Three Parts Complete—32 Pages. Part I—Telegraph News Sheet—10

The Los Angeles Times

For Liberty and Law, Equal Rights and Industrial Freedo

R ANNUM $9.00. Per Month, 75 Cents. Or 2½ Cents a Copy. THURSDAY MORNING, APRIL 6, 1911. All News Stands. Trains and Streets. 5 CENT

Morality.

OVERTY THE GREAT CURSE.

alled Chief Cause of Social Evil.

ago Vice Commission Reports Findings and Makes Recommendations.

Exhaustive Review of Conditions by First Paid Board of Investigators.

olute Annihilation Is Ultimate Idea—Segregation Is Condemned.

ASSOCIATED PRESS NIGHT REPORT.]

ICAGO, April 5.—Poverty more than any other influence causes and perpetuates the social evil. In the finding of the Chicago Vice mission, the first paid commission of its kind, in its report made to the Council tonight.

Federal, State and local officials, philanthropists, clergymen and social workers are comprised in the membership of the committee whose report gave an exhaustive review of the present status of the social evil in Chicago, its past, its causes, and plans of suppressing it.

The recommendations were directly against the European plan of segregation. They were:

Constant and persistent repression of the social evil as an immediate step, with absolute annihilation as the ultimate idea. This by means of: First, the appointment of a Morals Commission.

Second, the establishment of a Morals Court.

In summing up present conditions, the report says:

"Most of the police are honest; one standard of morality in Chicago applauds dances by nearly naked women in the name of art, and condemns dances no worse before less prosperous audiences; men, not women, are the ones "highest up" in the business administration of the social evil; hotels which "ask no questions" of their patrons are a great contributing means to wrecked girlhood; prejudice against colored girls drives them into the social evil centers either as servants or inmates; the white slave traffic is not organized.

Contributing causes are named as follows:

Want of the necessities of life, craving for simple luxuries, ignorance, broken promises, deceit of men; but chief of all—poverty.

FRUITFUL SOURCES.

Lack of protection to immigrant girls aids the evil, says the report, and lake steamers with no regulations are fruitful sources of victims. Lack of proper pay for working girls is assailed at great length in bitter terms and is called the chief reason why young girls fail to resist temptations.

The causes are summed up thus:

Lack of ethical and religious teaching; economical stress on underpaid workers; large number of seasonal trades for women, leaving periods of the year when there is no employment; unhappy home conditions; careless and ignorant parents; broken promises; love of ease and luxury; craving for excitement and change; ignorance of hygiene.

RECOMMENDATIONS.

Among the recommendations are these:

Instruction of children between 12 and 16 years old in sex hygiene; by personal attention of parents; physician examination of applicants for marriage licenses; better protection for girls; abolition of the fining system against known members of vice districts; an intelligent and ample adult probation system; home for old offenders; an appeal to the chivalry of men; regulation of lake boats; investigation and supervision of employment agencies; laws calling centers of the evil public nuisances; the State to take the place of parent to illegitimate children; comfort stations in the city; municipal dance halls; no liquor at public dance halls; municipal lodging house for women; women officers for the police force; hotels and homes for working women and girls; vigilance in public parks where girls and women visit; and less liberty for children except under the eyes of their parents.

Suicide.

REDDING MAN SHOOTS SELF.

Body Found on New Made Grave.

A Prominent Banker Steals Away to Send Bullet Through Brain.

High Mason and Leading Odd Fellow Gives Way to Fit of Despondency.

Twenty Years Cashier and Vice-President of Bank of Northern California.

[BY DIRECT WIRE TO THE TIMES.]

REDDING, April 5.—[Exclusive Dispatch.] One of Redding's most prominent citizens, Edward L. Bailey, was found dead with a bullet in his brain at 11 o'clock tonight in a local cemetery after a search of three hours.

For several months Bailey has been suffering from stomach trouble, and that is given as the cause of his act. For twenty years he has been cashier and vice-president of the National Bank of Northern California, and was a high Mason and prominent Odd Fellow.

At 8 o'clock tonight, when Bailey did not come home to his dinner, his wife became alarmed and notified the neighbors. Several prominent Odd Fellows organized a searching party. After a three hours' hunt in all sections of the city, a division of the searching party came upon the body lying on a newly-made grave. The remains were removed to his home.

The suicide came as a great shock to the community. He was one of the most beloved citizens of this city. Besides a wife and a daughter, Mrs. L. McHenry, he leaves a son, Ellsworth, 23 years of age, a student in the University of California.

A few days ago the Bank of Shasta of this city closed its doors with more than half a million dollars of deposits. The institution was not connected, however, with the Bank of Northern California, and it is not believed that the failure had anything to do directly with the suicide of Bailey.

MEXICAN JAIL BREAK.

PUEBLA (Mex.) April 5.—Five prisoners and one guard are dead as a result of a break for liberty by the occupants of the State penitentiary here early today. Twenty-two convicts escaped. The prisoners overpowered the chief of the guard, who was killed. A sergeant of the guard squad was mortally wounded. Two soldiers fled with the prisoners.

FERRYBOATS COLLIDE.

SAN FRANCISCO, April 5.—The Southern Pacific ferry boats Bay City and Berkeley collided off Goat Island at 6:50 o'clock tonight. Neither boat was seriously damaged and no one was injured. There was no panic.

HUMAN FLESH BAIT FOR FISH.

Mother Lacerates Herself in Order to Save Her Indian Babies.

[BY DIRECT WIRE TO THE TIMES.]

VANCOUVER (B. C.) April 5.—[Exclusive Dispatch.] Fish dealers confirm the story that an Indian woman living on a small island north of here cut a piece of flesh from her body in an effort to procure food for her children when they were starving. The woman and children were in desperate straits. The last scrap of food had been eaten the day before and there was no game, although the woman hunted until her strength gave out. In this condition she cut a strip of flesh from her body. This flesh was used as a bait to catch fish and thus sustain life until aid arrived.

Would Get Her Husband, Dares Not Try.

Mrs. Roy Ensworth Pierce,

secret bride of son of H. Clay Pierce, oil magnate. Yesterday, when she attempted to start proceedings to get her husband from sanatorium she was threatened with prosecution for perjury.

Murder Will Out.

WHO TOLD OF SLUSH FUND

"I Did," Modest Asserts Funk.

International Harvester M Electrifies Committee in Lorimer Case.

Releases Chicago Editor Promise Not to Give U Name of Informant.

Appears at Inquiry and T How He Was Asked t Help Pay for Election.

[ASSOCIATED PRESS NIGHT REPORT

SPRINGFIELD (Ill.) April 5.—C ence S. Funk, general manager the International Harvester Co pany, before the State Senate Brib Investigating Committee today ploded the biggest sensation of Lorimer bribery case.

Mr. Funk testified that Edward H of Chicago, millionaire lumber dea asked him, as manager of the Harves Company, to contribute $10,000 to re burse certain men who had put u $100,000 slush fund to elect Will Lorimer to the United States Sen The witness further testified that Hines named Edward Tilden, a weal Chicago packer, as the collector of fund to reimburse the men, who, as Hines was quoted as having said, " underwritten the election of Lorime

Mr. Funk said his object in giv this testimony was to save H. H. Ko saat, publisher of the Chicago Reco Herald, from a possible jail sentence a result of Mr. Kohlsaat's refusal give certain information demanded the committee last week.

The witness said he had given Kohlsaat information in confidence, on which the Chicago publisher based an editorial.

The publication in February last this editorial, which charged the $100,000 to elect Lorimer, resulted in calling of Kohlsaat as a witness bef the committee.

RELEASED FROM PLEDGE.

Mr. Kohlsaat refused to make kno the name of Mr. Funk. The Chica publisher was then given one week which to divulge this name or sta in contempt of the Senate committee

Funk testified today that he volu tarily released Mr. Kohlsaat from t pledge of confidence, when he felt th the publisher would be sent to jail u less the information was given.

The disclosures made by Funk c curred unexpectedly at a specia called meeting of the Senate committ members. The committee was scheduled to resume its inquiry un tomorrow, at which time Mr. Kohlsa had been ordered to reappear. But h Kohlsaat and Mr. Funk arrived Springfield this morning from Chicag and Chairman Helm of the Investiga ing Committee at once called its me bers in special session.

Chairman Helm was aware that M Kohlsaat stood ready to give the nam of his informant, but no one outsi of the committee knew of the matte News of the disclosures swept fro the Supreme Court building to t State House near by within a fe moments.

The House was still in session wh the Senate had just adjourned for t day. The reports caused excitemen much discussion and hurried consu tations among certain members in bot branches of the Legislature.

SENSATION STARTS.

Several House members left the seats in the midst of the debate o the civil service bills to learn mo of the disclosures.

Mr. Kohlsaat preceded Mr. Fun on the witness stand. He briefly state that he was ready to give the nam of the man who had furnished hi with the report of the alleged $100, 000 slush fund.

Attorneys, members of the commit tee and spectators leaned forwar tensely as Mr. Kohlsaat named M Funk.

As the latter was called, the court room filled rapidly with spectators some of them members of the Legis lature, who had left their seats in th State House.

Mr. Funk testified of a conversatio with Edward C. Hines shortly afte the Lorimer election. The witnes said:

"The conversation took place in th Union League Club. It was an ac cidental meeting. He said he had bee wanting to see me and we sat in the lounging-room.

"Hines said to me without prelim inary, 'Well, we put Lorimer over but it cost us $100,000 to do it.'

"He said, 'We had to act quickly s that it became necessary for us t put up the money. Now we are seeing some of our friends to get it fixed up.'

"He gave me to understand they wanted to be reimbursed, and I asked him why he came to us and he said: 'You are as interested as anyone in having the right kind of a man in Washington.'

CONVERSATION RETOLD.

"I told him we would have nothing to do with it. He said he could only go to big people and wanted to get $10,000 from each of ten. He left me and told me to think it over.

"Whom did he say they were to

(Continued on Sixth Page.)

Foreseen a Crisis.

THINK UNITED STATES TROOPS WILL CROSS MEXICAN BORDER.

Americans in Chihuahua Would Welcome Their Appearance, But Fear Their Coming Might Anger the Rebels Under Madero—Insurrectos Are Said Now to Control a Stretch of One Thousand Miles.

[ASSOCIATED PRESS NIGHT REPORT.]

CHIHUAHUA (Mex.) April 5.—Three thousand troops, representing the main strength of President Diaz's forces in Northern Mexico, are "bottled up" in this city.

It is the belief of the 700 Americans here that Francisco Madero, the insurrecto President, is preparing to deliver a decisive stroke with a view to bringing the insurrection to a crisis in this section.

The opinion expressed by Americans is that with its present tactics of allowing its forces to be shut up in the towns, the Mexican government will never be able to suppress the insurrection; that the insurrectos are gaining strength daily and that already they have extended their control over a far greater area than heretofore has been allowed to become known.

WELL FORTIFIED.

Chihuahua, with 25,000 inhabitants, is believed to be well fortified. The churches, housetops and other points of vantage are surmounted by breastworks and machine guns. The troops, mounted and headed by brass bands, frequently parade through the streets as if to impress the people with a feeling of security.

Many smaller towns in the interior are garrisoned by a mere handful of men. Just outside the city the insurrectos are in great force.

Madero, with Orozco and 1200 insurrectos, is at Bustillos plantation, sixty miles west, where, surrounded by his staff, he has established a so-called capital.

Two thousand more insurrectos in smaller groups are stretched in a semi-circle about the north of the country.

Abraham Gonzales, insurrecto Governor of Chihuahua is at San Ysidor, about 100 miles west, where he has established a provisional government. The purpose is believed to be to proceed with civil organization regardless of any peace possibilities and with a plan to establish themselves permanently on the land which they regard as "conquered."

APPEARS TO BE ADVANCING.

Gov. Ahumada sent word to Gen. Hernandez, requesting that no more troops be sent out of the city, unless an emergency demanded. The insurrecto movement appears to be advancing to the south.

At Torreon, forces are reported to be about the city. All the railroads to the south have been blockaded, although trains are still running in other directions. This, with the exception of the larger cities, makes a sweep which brings the insurrectos in control of 1000 miles of territory.

Americans here have not abandoned the opinion that the United States troops ultimately will cross the border. For business reasons they would welcome the appearance of American troops as a means of restoring order, but personally they look upon the insurrection as a strife among a people wholly alien to the United States.

It is pointed out that the presence of troops would provoke the anger of the insurrectos and might result in the destruction of the very property which it was intended to protect.

At present Madero has given orders that no property shall be destroyed except such as may be necessary to prolong the insurrection and block the railroads.

More Fighting.

REBEL FORCES PUT TO ROUT BY FEDERALS FROM ENSENADA.

[ASSOCIATED PRESS NIGHT REPORT.]

MEXICALI (Mex.) April 5.—United States soldiers who have been patrolling the border eight miles to the west, have reported to Lieut. Clarence Leisinger of the First Cavalry that wounded Americans from the insurrecto forces at Alamo have appeared at the outpost. They say Berthold's force was routed during a battle that occurred March 28. The attack was made by Federals from Ensenada, and fighting continued all day.

Many insurrectos were killed, according to the report, among them Thomas Raineys, a deserted from the United States Army.

Berthold's fate is unknown, but the fugitive insurrectos declare he and his comrades fled, every man for himself, when night brought a lull in the fighting.

It is the belief of the fugitives that Berthold fell into the hands of the Federals, as he was quite helpless from the wound he received in the leg during the battle of March 22.

Wounded insurrectos were reported to be on their way to El Centro for treatment, but as far as can be learned here, none has yet appeared there.

Gen. Salinas, the former member of the personal staff of President Diaz, who is now the commander-in-chief of the rebel forces of Lower California, stated today that his scouts had failed to find any of Col. Mayol's Federal forces within forty miles of Mexicali. Although undoubtedly on the advance from Tecate toward Mexicali, none of the government troops have yet emerged through Picachos Pass. Mayol's force is supposed to number about 400 men, with two machine guns.

Gen. Salinas believes that the Fed-

(Continued on Second Page.)

Never Runs Smoothly.

THREATS TO ARREST THE WIFE OF TEXAS OIL MAGNATE'S SON.

Roy Ensworth Pierce Languishes in a New York Sanatorium While His Newly Wedded Spouse Is Menaced By a Charge of Perjury and May Let Well Enough Alone.

[BY DIRECT WIRE TO THE TIMES.]

NEW YORK, April 5.—[Exclusive Dispatch.] A step was taken today by Mrs. Elizabeth Beatrice Chapman Pierce to get her husband, the eldest son of H. Clay Pierce, the Texas oil magnate, from the sanatorium where he was placed by his father's orders immediately after the latter learned of the secret and mysterious wedding. But the minute Mrs. Pierce attempted to start proceedings to recover her husband she was threatened with prosecution for perjury and it is believed she will let well enough alone and worry along without her spouse.

Foy Ensworth Pierce also faces a charge of perjury as a result of false statements in the application for the marriage license last November. He is a patient in a sanatorium at Central Valley, N. Y.

Last November young Pierce, under the name of Roy Ensworth, secured a license to marry Mrs. Elizabeth Beatrice Chapman. Mrs. Chapman was wedded under the name of Beatrice Perry. Mrs. Pierce, it is said, alleged that she had not been previously wedded. Both were obliged to swear that the statements made in the application for a license were true. The couple were married by Alderman James Smith, and the ceremony is legal. The Pierce family is convinced that the young man was not mentally responsible for what he had done.

Albert H. F. Seeger, as guardian of Roy Ensworth Pierce, appears for his charge in a suit recently filed in Orange county for annulment of the marriage of his ward to Mrs. Elizabeth Faulkner Chapman Pierce. Only the summons and complaint have been served and a copy of the record of the proceedings by which Roy E. Pierce was adjudged an incompetent and placed in charge of a guardian have not yet been delivered to the attorney for Mrs. Pierce, James H. Hickey.

Through the mist of mystery the only path runs along the statements of friends of Mrs. Pierce, who declare that her husband has never reappeared in her sight since the day, two months ago, he left her in their apartment in New York with the avowed intention of going to his father, Henry Clay Pierce, and announcing the fact of his marriage to Mrs. Chapman. Mrs. Pierce instituted a search for her husband, and after many anxious days discovered that he was in a sanatorium at Central Valley, N. Y., of which Dr. Carlos F. MacDonald, a well-known alienist, is at the head. Dr. MacDonald referred inquirers about Mr. Pierce to Judge Alton B. Parker, counsel for Henry Clay Pierce. Judge Parker declined to be interviewed.

Henry Clay Pierce is one of the wealthiest men in the United States and is well known in the business world for his dominant personality.

Necessity As a Mother.

KRUPPS INVENT A PROJECTILE TO DESTROY AIRSHIPS IN WARS.

[BY DIRECT WIRE TO THE TIMES.]

WASHINGTON, April 5.—[Exclusive Dispatch.] A new death-dealing device for use in aerial warfare has been patented by the Krupps, the well-known German manufacturers. It consists of a highly sensitive fuse which insures the explosion of a projectile upon impact with the delicate resistance afforded by the gas bag of a balloon or the light canvas covering of an aeroplane.

Up to this time the explosion of such projectiles in aerial warfare practice has been dependent altogether on time fuses, but the Krupps, by their latest invention, have eliminated the large element of uncertainty in this method and have added a weapon which will be an important factor in aerial warfare of the future.

Letters patent have just been issued here for this latest of modern war devices. The new fuse, while being susceptible to the most delicate impact, is safeguarded by an intricate mechanism against the resistance formed by the air in its flight. The fuse has a base plug containing a pellet of fulminated mercury which, when ignited, sets off the explosive charge of the projectile. The fulminate is ignited by a needle driven against the pellet by a spring which is controlled by two levers. These levers are normally held against swinging by the movable shaft which is made of wood for lightness. When the head of the projectile strikes a surface as delicate even as that of the yielding silk of a balloon, or the most fragile part of an aeroplane, the levers are released and swing outward under centrifugal force, permitting the ignition needle to be driven by its spring into the fulminate. The mechanism is controlled against the resistance of the air by another device which is, however, susceptible to the least impact except that caused by the atmosphere.

With the development of the possibilities of aerial warfare, ordnance experts of nearly every country have been working for several years on offensive devices to destroy aerial craft. Inventions along these lines have developed field guns having large angles of elevation, even upright and having mounts designed to permit horizontal training from a circular path with the rear of the carriage as a center. But to obtain a shell which will insure destruction whenever the target is reached was the purpose of the Krupps in working out their new invention and this they have succeeded in accomplishing.

GOOD-BY TO THE SONGHEES.

British Columbia Pays the Indians Cash for Their Land and They Will Move Away.

[ASSOCIATED PRESS DAY REPORT.]

VICTORIA (B. C.) April 5.—The British Columbia government yesterday assembled the Songhees band of Indians on the reserve on the water front opposite the city of Victoria, and paid over to the heads of the tribes amounts ranging from $8000 to $11,500, a total of $425,000, for the surrender of the reserve.

The government also supplies a new reserve on Esquimalt harbor, whither the Indians will move at once. The city has been endeavoring to remove the Indians nearly thirty years.

Flashes and Extracts.

The News in The Times This Morning.

CONDENSED AND CLASSIFIED.

TITLES, PAGES, PARTS.

[illegible] Light on Lorimer Slush Fund.
[illegible] Redding Banker a Suicide.
[illegible] Vice Commission's Report.
[illegible] Surround Chihuahua.
[illegible] Along the Pacific Coast.
[illegible] News from the Middle West.
[illegible] at the National Capital.
[illegible] by Local Strike Funds Charged.
[illegible] Angeles County Correspondence.
[illegible] of Tehachepi Correspondence.
[illegible] News in Brief: Vital Record.

[illegible] Revelations in Reynolds Case.
[illegible] Tourist Hotel for Beverly Hills.
[illegible] and State Good Roads.
[illegible] Service: City Hall and Courts.
[illegible] Industry: News and Notes.
[illegible] Editorial Page. Fun Points: Verse.
[illegible] Drama: Topics of the Stage.
[illegible] in Los Angeles Society.
[illegible], Features, Fancies for Women.
[illegible] at Sea in Messer Murder.
[illegible] Reports: Financial Items.
[illegible] Years Ago: The War Day by Day.

[illegible] Gains But Two Hits.
[illegible] Opens on All Trout.
[illegible] on Angeles for State Road Fund.
[illegible] Boat Oaks on Slippery Field.
[illegible] Fisk Editorial Page.
[illegible] Race Will be Thriller.

SUMMARY.

[illegible]. Cloudy. Wind at 5 p.m., [illegible] 6 miles. Thermometer, high[illegible]; lowest, 53 deg. Forecast: [illegible]day; moderate south wind. [illegible] Weather Report see page 11.

[illegible]. The gathering of supervisors, [illegible] delegates from civic bodies [illegible] counties held in this city [illegible] adopted a plan for the distribution [illegible],000 State highway fund. Each [illegible] a board of supervisors will appoint [illegible] of a committee which is [illegible] the Governor names of South[illegible] men as candidates for membership [illegible] State highway commission.

[illegible] delegate of the Structural Iron[illegible] is "on the carpet," accused [illegible] of faulty book-keeping in connection with the handling of strike dis[illegible].

[illegible] C. Wade, ten years a resident of [illegible], died yesterday in New Orleans, [illegible] once the only native Bengalese [illegible]. Steadfastly a Union man, [illegible] served under protest as a colonel [illegible] Confederate army.

[illegible] yesterday took the case against [illegible] C. Leitzeiler, charged with [illegible], from the jury, and empaneled [illegible], that in ten minutes found the [illegible]. He was immediately ordered [illegible].

[illegible] fixing the boundaries of [illegible] known as the residence district in [illegible] city was yesterday held by [illegible] to be legal.

[illegible] maker whose label did not [illegible] the product contained enough flour [illegible] meat stick together was fined [illegible] a police judge yesterday.

[illegible] appearance of Eva Bovee, 19 [illegible], who was living at the home of [illegible], the tailor who shot and killed [illegible] Saturday, has added mystery [illegible].

[illegible] Haas, owner of an ancient pub[illegible] at Leipsic, who was entertained [illegible] Gamut Club last evening, paid [illegible] tribute to some of the musical [illegible] of Los Angeles.

[illegible] Ludwig, a member of the Ludwig [illegible] family, and a pioneer fruit and [illegible] of Los Angeles, died in Hol[illegible] yesterday after four years' illness [illegible].

[illegible] said her husband kicked her [illegible] otherwise abused her and [illegible]. Mrs. Charles O. McCausland [illegible] one of the richest business men of [illegible] was granted a decree of divorce [illegible] yesterday.

[illegible] Delphia damsel, said to be a [illegible], and his own mother-in-law, [illegible] decidedly embarrassing for a [illegible] husband in Judge Conrey's court [illegible].

[illegible] A. Sheldon, manager of a safe [illegible] last evening elected secretary [illegible] of Education. He takes the [illegible] vacant by the death of Norman [illegible].

[illegible] CALIFORNIA POINTS. Long [illegible] to modern Woodmen who are [illegible] county convention. Thirty-one [illegible] represented.

[illegible] officials are on the alert for an [illegible] of contraband Chinese. Nine [illegible] have been blocked from the western [illegible] Mexico, and are now on the [illegible] has forgotten its political strife [illegible] and is patronizing the aristocratic game of polo. The spring series of games started in that city yesterday.

San Pedro shipping shows gratifying increase. The monthly report issued yesterday shows remarkable advancement over the record made for the same month last year.

Bishop Conaty presided at the dedication of a new church at South Pasadena. He made a felicitous address and congratulated the members.

Congressman S. C. Smith is seriously ill at his home in Bakersfield. He was compelled to leave Washington before Congress adjourned, and his return is a remote possibility for some time to come.

The Chamber of Commerce held its annual meeting at Redondo Beach, and elected a new president to succeed C. H. Burnett, who has held the office four years.

Porterville Trustees sniff with scorn when pool hall men put in applications for permits to sell "near beer." Teetotalism is the rule in that section of Tulare county.

Colton has a prodigy in a nine-year-old girl who plays the piano with the finished technique of famous masters. She has appeared at several public affairs.

A toddling infant fell into a vat of boiling water at San Bernardino and boiled to death in sight of the horrified mother.

PACIFIC SLOPE. Wife of Seattle bank clerk continues to elude the score of detectives who are trying to locate her and her two children, whom she is alleged to have kidnaped.

Gov. Johnson yesterday signed a number of bills, including Griffin's juvenile court measure.

An eleven-year-old boy in San Jose yesterday explained his mania to poison his foster mother and to steal German dictionaries by revealing a fracture of the skull.

Warrants are out for the arrest of a pretty Oregon girl who yesterday eloped from The Dalles with a married man.

Japanese were yesterday reported negotiating with Tacoma man for a vast tract of land in Mexico for colonization purposes.

The engagement has just been announced of prominent young Sacramento society woman to young Los Angeles business man.

GENERAL EASTERN. To save Chicago newspaper man from going to jail, man who informed him of Lorimer "slush fund" appears before legislative committee and tells of the incident himself.

Don Francisco Madero and Rafael Hernandez at El Paso yesterday were visibly perturbed at news of secret conference looking to peace held between Gomez and De la Barra some days ago.

Prominent Mexican-American at El Paso yesterday gave a plausible explanation of the American-Mexican-Japanese situation supposed to clear up mystery surrounding war maneuvers.

Chicago authorities believe themselves on the verge of important discoveries in connection with the Black Hand outrages.

Joseph Leiter, who accompanied Miss Katherine Elkins on a hunting trip through Louisiana, yesterday in Chicago touched on her romance with the Duke of the Abruzzi, and then, catching himself, said that what he had learned was told in confidence.

FOREIGN. Berthold's forces reported routed at a battle which took place March 23, following an attack by Federals from Ensenada; leader possibly captured.

Elaborate precautions are being taken to safeguard the person of the Pope since the shooting at St. Peter's Cathedral Tuesday.

The putative treasurer of the Camorra was on the witness stand in the Camorra murder trial in progress in Viterbo, Italy, yesterday, and he prided himself on his relations with the aristocracy.

Americans in Chihuahua still incline to the belief that the United States troops in Texas are destined to cross the border, and that Madero is concentrating for a crisis, regardless of negotiations for peace.

WASHINGTON. Letters patent were issued in Washington yesterday to the Krupp firm of Essen for a projectile that will explode the instant it comes in contact with the silk of a balloon of the canvas of an aeroplane.

President Taft's brief message regarding Canadian reciprocity was yesterday read to both houses of Congress; Cannon's speech easily the feature of day in House.

Progressive Republican Senators were given good representation yesterday on the steering committee and Committee on Committees.

The Secretary of State and the Secretary of the Navy yesterday sent to the Senate statements that they had permitted plans of battleships to be used by Argentina in order to enable American builders to get battleship contracts.

FINANCIAL. Speculation was more animated in New York yesterday as compared with the dullness of last week. The change was due largely to a sortie made by the bear party.

Freezing weather in Europe gave the wheat shorts in Chicago a scare yesterday, and the market closed strong at ⅞ to 1⅛ net advance.

Staggered.

...EACE ENVOY'S ...HUNDER STOLEN

...ws About De la Barra and Gomez Perturbs Madero.

...nnot Believe Story About Secret Conference.

...ws From Rebel Leader Not Reassuring, Either.

...ASSOCIATED PRESS NIGHT REPORT.]

...L PASO, April 5.—Two Associated ...ss dispatches, one from a staff cor...pondent in the field with Madero ...d the other from Washington, per...ps the local peace camp today.

...he publication of the Washington ...gram, in which the fact was made ...own that Dr. Gomez, the revolu...ary agent at Washington and the ...n Ambassador De la Barra, had ...ted peace negotiations on their ac...nt some ten days or more ago, was ... first dispatch. It was called to the ...ntion of Don Francisco Madero, ...her of the rebel leader. He re...ved it after the fashion of one whose ...nder had been stolen.

"I think it is not so," he remarked ...efully, and waited for corrobora...n.

"It's the truest thing that has come ... of either camp in a long time," ... was told, "and its publication was ...horized by both Gomez and De la ...rra. Now, are you working in har...ny with Gomez?"

"Oh, yes, certainly; I think it is ... so."

...afael Hernandez, a sort of unoffi...l go-between trying to forward the ...ce meeting, was shown the Wash...ton story. He, too, remarked: "I ...nk it is not so."

...e made the comment his brow ... uplifted in eloquent appeal for cor...oration.

...e was assured, like Don Francisco, ...t the story was the truth. Then he ...ssed himself.

...he dispatch from Madero's camp ...t of Chihuahua, stating, among ...er vital facts, that the rebel leader ...uld consider no negotiations which ... not have the recognition of Diaz ... a basis, spread more gloom. Yes...day plans were made for the ap...ted peace envoys to visit Madero in ...p. Tonight Hernandez said he did ... know whether the trip would be ...de or not. This dispatch was in ...rance of word which it had been ...ped would be received privately ...m the Madero camp.

... was accepted as authentic, and ...e the present peace talk has been ...ed on the belief that formal negoti...ons would proceed without the im...diate retirement of Diaz, the insur...t general's statement to the con...ry was obviously disturbing. Noth...g official could be obtained as to ...ether the trip to Rancho Bustillos ...uld be attempted or not. Hernandez ...d, they did not know. Don Fran...o promised to report developments.

The Whole World Kin.

...UELLAR SAVES THE AMERICANS.

...EXICAN GENERAL'S KINDNESS RENEWS LEASE ON LIFE.

...tenaced by Bullets on All Sides ...he Good Hearted Officer Rides ...o the Firing Line, Prevents the ...slaughter of the Foreigners and ...s Himself Wounded.

...BY DIRECT WIRE TO THE TIMES.]

...L PASO, April 5.—[Exclusive Dis...tch.] Americans returning from ...as Grandes, who were there during ... battle and afterwards when the ...erican prisoners were being cared ..., have a story of Gen. Cuellar's ...dness to the foreigners and of his ...very in battle which throws a new ...ht on the character of the wounded ...neral who is now in Juarez.

According to the Americans it was ...ly Gen. Cuellar's mercy that saved ... the American prisoners from being ...ot. They were surrounded and were ...ing cut to pieces by the rifle fire of ...e Federals until they were forced to ...row down their arms and surrender. ...en Col. Cuellar rode to that part of ...e firing line where they were and ...mmanded his men to cease firing ...d to give the Americans every pro...ction possible.

The wounded of the insurrectos, in...uding the Americans, and foreigners ...re given places in the improvised ...spital alongside the Federal wound...d and were even given double ra...ons, because Gen. Cuellar admitted ...at the foreigners had been used to ...tter living than the Federal troops ...d required more food.

...OCIAL LIFE GOES ON.

The Insurrection in Mexico Doesn't Interfere at All According to a Louisville Letter.

[ASSOCIATED PRESS NIGHT REPORT.]

LOUISVILLE (Ky.) April 5.—"Rebel ...oldiers surround us on all sides, food ...upplies are uncertain and we shall ...on be under actual siege, but social ...fe goes on almost as usual," is the ...ist of a letter from a relative in Chi...huahua received today by Mrs. James ...irtle, of Louisville.

The letter, written March 30, says, in ...art:

"Many Americans are sending their ...milies to the States. One factory has ...een closed and business is at a stand...till. We have goods for sale, but do ...ot care to risk selling on credit in ...hese troublous and uncertain times."

...NO RE-ELECTION" BILL.

Measure Is Introduced in the Mexican Chamber by a Member From Lower California.

[ASSOCIATED PRESS DAY REPORT.]

MEXICO CITY, April 5.—Deputy Francisco Bulnes yesterday introduced in the Chamber of Deputies a measure proposing an amendment to the Mexican Constitution prohibiting the re-election of a President, a Vice-President or a State Governor.

Mr. Bulnes represents a district in Lower California, although most of his time for many years has been spent here.

The amendment is one of the reforms suggested by President Diaz in his message and has been one of the demands of the revolutionists, although it was heard frequently before the inauguration of the revolt.

It was said Gen. Diaz advocates "no re-election." It is believed no time will be lost in forcing the measure through.

MEXICAN REBELS ROUTED.

(Continued from First Page.)

eral commander will send his entire force against Simon Berthold, the rebel leader at Alamo, seventy-five miles south of here, before making the final assault on Mexicali. Berthold is badly wounded, with a bullet in his leg which shattered the bone above the knee. The wound, which he received two weeks ago in a brush with Federal scouts, may cause the loss of the injured leg.

There is apparently no further trouble in the rebel garrison here over the question of leadership. Salinas has supreme command, following Leyva's deposition by the Mexican junta. Stanley Williams, the ex-United States soldier, will maintain his force of eighty men outside of Mexicali, operating between Algodones and Packard, a few miles to the east. Williams's men are all Americans. The garrison in Mexicali is composed of about thirty men, divided about equally between American and Mexican soldiers. Berthold has about sixty-five men with him at Alamo. Twenty-five others under Quijada have been sent from Mexicali to reinforce him. In addition to these, small scouting parties are out in different directions.

VILLAR IN COMMAND.

Succeeds Hernandez in Charge of the Second Military Zone on Orders of the President.

[ASSOCIATED PRESS NIGHT REPORT.]

MEXICO CITY, April 5.—Gen. Lauro Villar, who has been placed in command of the second military zone, with headquarters at Chihuahua, should arrive there tomorrow night. He was called here four days ago from Nuevo Laredo, where he was the ranking commander, and named by the President to relieve Gen. Juan Hernandez, who has been conducting the Chihuahua campaign. To what command Gen. Hernandez will be assigned is not known.

An official report of the battle of Aldamas on last Friday places the rebel loss at eighty dead. The official report of the three days' fighting at San Rafael and Ures, Sonora, gives the number of rebel dead at 120, and that of the Federals at thirty.

Reports received here last night from Culiacan, Sinaloa, say a band of 500 rebels was defeated near Badirguato, by Col. Morelos. Forty rebels were reported killed and 195 saddle horses captured by the Federals.

CRAZED BY THE ORDEAL.

Insurrectos Prepare to Shoot a Presidente, But Release Him When His Mind Is Destroyed.

[ASSOCIATED PRESS NIGHT REPORT.]

AGUA PRIETA (Sonora, Mex.) April 5.—[Via Douglas, Ariz.] As a result of the visit of the insurrectos to Fronteras Saturday, Presidente Pablo Rivera is a raving maniac. A rebel band commanded by "Red" Lopez and a new leader named Rico, captured Rivera, and stood him up to be shot, when the presidente suddenly became insane. The insurrectos then released him.

Rivera immediately left the city and was not heard of before today, when, according to information from Fronteras, he was found roaming the fields only half clad.

The rebels are established at Jonoverachic, but make daily trips to Fronteras which is abandoned by the Federals. The rebels are poorly clad and lack ammunition and guns.

The rebels have burned all the archives of the City Council, offices of the judges, presidente and treasurer, including titles to land in the Fronteras district.

ARIZPE MAY FALL.

DEFENDERS QUIT THE PLACE.

[ASSOCIATED PRESS NIGHT REPORT.]

CANANEA (Sonora, Mex.) April 5.—Reports from Arizpe indicate that the town is liable to fall into the hands of the rebels at any moment. Six hundred rebel soldiers are reported to be in the vicinity of Arizpe, and they will encounter no opposition in taking possession, Prefecto Pico and his 200 Federal soldiers having deserted the city and started for this place. Three hundred Federal troops have left the train at Imuris, on the Sonora railway, twenty-five miles west of Cananea and are marching overland to effect a juncture with Pico here.

Pico, it is said, plans to return to Arizpe with his increased force and, after the rebels have taken possession of the town, surround and entrap them in it. Large numbers of refugees are arriving here from Arizpe, which is about fifty miles south.

WILL RELIEVE THE THIRD.

NEGRO CAVALRY IS DETAILED.

[ASSOCIATED PRESS NIGHT REPORT.]

SAN ANTONIO (Tex.) April 5.—Orders were received today at headquarters of the Department of Texas for the relief of the Third Cavalry on patrol duty on the border by the Ninth Cavalry (negro) now in camp at Ft. Sam Houston. The change will be made as soon as expedient. After a term of duty, the Ninth will be relieved by the Eleventh Cavalry. It is said that local sentiment against the removal of the regiment.

Go-As-You-Please.

OFFICE CHASES THE MAN HARD.

Nobody in Colorado Town Has Any Aspirations.

Handful of Votes Elect Mayor; Don't Want Job.

Direct Primary and Election All Rolled Into One.

[BY DIRECT WIRE TO THE TIMES.]

COLLBRAN (Colo.) April 5.—[Exclusive Dispatch.] The voters of this city yesterday had the opportunity to name their candidates and cast their ballots for them at the same time, thus combining the direct primary and election. After a canvass of weeks all of the leading citizens declined to accept a nomination for municipal office and finally the task was given up in despair.

A primary, called to make nominations, was not attended and no ticket of any kind was named. The voters were given the chance to vote for whom they pleased.

There was very little interest in the election, and finally a number of leading citizens got together and decided to all vote for the present Mayor, A. E. Humeston, in spite of his repeated refusals. The word was quickly passed around and Humeston received twenty-nine votes of the thirty that were cast. The committee also agreed upon three trustees and these were also elected, although each of them had declined to be a candidate for any office.

DRYS AND WETS STAY WELL PUT IN ILLINOIS.

[BY DIRECT WIRE TO THE TIMES.]

SPRINGFIELD (Ill.) April 5.—[Exclusive Dispatch.] Reports received at the office of the legislative superintendent of the Illinois Anti-Saloon League, show the "drys" lost only three townships to the "wets" in Tuesday's elections.

The three "dry" towns changed to wet were Auburn and Riverton in Sangamon county and Cherry Valley in Winnebago county. Five "wet" towns that voted to remain so were New Berlin, Sangamon county; St. Charles, Kane county; Coal Valley, Rock Island county; Piasa, Jersey county; Lake, Clinton county.

"Dry" townships and cities that turned down saloons, many by largely increased majorities, include the following:

Pawnee, Island Grove, Roodhouse, Charleston, Rantoul, Shoal Creek, Bourne, Raymond, Gresuam, Coffeen, Jerseyville, Robinson, Towerhill, Waynesville, Cuba, New Trier, Maunie, Lorah, Oneco, Truro, York, Willowhill, Tampico, Milford and Walnut.

HARRISON OUTLINES HIS COMING POLICY.

[ASSOCIATED PRESS NIGHT REPORT.]

CHICAGO, April 5.—"I propose to give to Chicago a Democratic administration," said Mayor-elect Carter H. Harrison today, after the returns from yesterday's election were all in.

"I shall be personally responsible for the conduct of departments and I shall name men for the heads of departments who are personally known to me and whom I consider my personal friends. That has been my policy in times that are past. It is a perfectly safe forecast that there will be an entirely new list of cabinet officers."

While the Democrats have made a gain in the City Council and will have a majority of twelve instead of the six they have had during the past year, it is said the non-partisan organization of committees, which has been the custom for fifteen years, will still prevail. A sufficient number of the incoming aldermen have signed a pledge to stand by the non-partisan organization to insure a two-thirds vote when the question comes up for final decision. The Council will stand forty-one Democrats to twenty-nine Republicans.

Mayor Harrison will have the appointment of about fifty heads of departments, which are exempt from civil service. The salaries of these positions range from $10,000 to $15,000 a year. The Mayor of Chicago receives $18,000 a year, the largest salary paid by any city in the United States to a Mayor.

SOCIALISTS HARD HIT BY MILWAUKEE VOTE.

[ASSOCIATED PRESS NIGHT REPORT.]

MILWAUKEE, April 5.—Complete figures on yesterday's judicial and school board election show that in the main contest, that for circuit judgeship, the Socialist candidate, John C. Kleist, was beaten by the sitting judge, L. W. Halsey, non-partisan, by a majority of 14,011 votes. The socialists were defeated by nearly two to one in the contest for places on the school board.

Mrs. C. M. Gantrovitz, the only woman candidate elected to the school board, ran about 10,000 behind the highest successful candidate.

WETS AND DRYS BREAK EVEN IN COLORADO.

[ASSOCIATED PRESS NIGHT REPORT.]

DENVER, April 5.—More complete returns from yesterday's municipal elections in Colorado show that the "wets" and "drys" divided the State almost equally. In regaining Colorado Springs, however, that city voting to resume liquor selling under decidedly restricted conditions, the "wets" have the advantage.

Another significant feature of the elections was the carrying of Victor, one of the big mining camps, by the Socialists. In Pueblo, the second city of the State, the Democratic ticket was successful in one of the great partisan fights of the day. Leadville remained Democratic, while the Republicans were successful at Manitou.

The Eternal Recurrence.

WAS A VICTIM LIKE LILLIS.

CUDAHY CASE RECALLED BY ATTACK ON A STREATOR MAN.

Superintendent of Two Glass Plants in the Illinois City Is Dead of Injuries Inflicted by Unknown Assailants After He Had Departed From a Hotel.

[BY DIRECT WIRE TO THE TIMES.]

STREATOR (Ill.) April 5.—[Exclusive Dispatch.] John C. Evans, superintendent of the two local plants of the American Bottle Company, died last night at 12 o'clock in a hospital, as a result of injuries inflicted about ten days ago, when, according to the best information now obtainable, he was waylaid by two men on North Sterling street, near the C. I. & S. Railway tracks and beaten and kicked in a vicious manner. His injuries were confined largely to the abdominal region. The assault on him presents some of the features of the Cudahy-Lillis affair in Kansas City.

If Mr. Evans made an ante-mortem statement which might shed further light on the affair, including a provocation, if there was any, the Coroner's jury has yet been unable to get hold of it.

The attack is said to have been made on the night of March 25, but it was not until the afternoon of the following day that the injured man was brought in an automobile to a local physician for attention. Gangrene developed several days later and this resulted in his death.

Mr. Evans early this week is said to have stated that he knew neither of the men who attacked him. He is known to have left the Columbia Hotel at 8:30 p.m., on March 25, the night of the attack.

Evans was 43 years of age, and was widely known in the glass trade. He was superintendent here eighteen years. A wife and four children survive; also his mother, Mrs. Mary Evans, and two brothers, Herbert and Thomas, in Chicago.

The Coroner's jury will probably not reach a verdict for several days. As yet only the local attending physician and Evans's coachman, have been called.

ALASKA TOWNSITE INVOLVED.

Court of Appeals Grants New Hearing in Case Affecting Title to Every Lot in Haines.

[BY DIRECT WIRE TO THE TIMES.]

JUNEAU (Alaska) April 5.—[Exclusive Dispatch.] A letter received here from Clerk Monckton, of the Circuit Court of Appeals at San Francisco, announces that a rehearing has been granted in the case of the citizens of Haines, Alaska, against Solomon Ripinski.

The town of Haines is located on ground claimed by Ripinski and many of the owners of the lots had about decided to make purchases from Ripinski, who had won the case in a former trial, when the news came saying the Circuit Court had granted a rehearing. The case will be retried here. Ripinksi is a trader of a Russian family, well known in Southeastern Alaska.

As Usual.

STABBED DEAD IN A UNION WAR

One Fatally and Two Others Seriously Injured.

Laborite Pickets Board a Car and Start a Fight.

Gun Men Start Reign of Terror in Chicago Buildings.

[BY DIRECT WIRE TO THE TIMES.]

CHICAGO, April 5.—[Exclusive Dispatch.] One man stabbed to death, one shot and perhaps fatally wounded and two others seriously injured, formed today's record in Chicago's labor wars. One outbreak occurred on a Halstead street car in West Forty-fifth street between union and non-union ma...n workers, and another near the Heisen building between rival factions of union men.

The dead:

MAURICE GRIFFIN, striking marble worker, stabbed six times and died in the Englewood Union Hospital.

The injured:

C. A. Raimer, union steam fitter, shot twice by an unknown assailant.

Daniel Vincent, laborer on Heisen building, struck by stray bullets.

Coloyne Broslan, non-union marble worker, struck on the head with a hammer, seriously injured.

In the marble strike, which has been in progress for a month, the manufacturers today filed a bill for an injunction to restrain union pickets from assaulting and intimidating non-union men, and the assault occurred almost at the hour that Dudley Taylor, attorney for the manufacturers, was asking that the injunction be immediately issued.

The non-union marble workers had left the plant of the company and boarded a car at Fifty-third street. At Fifty-first street, four men, said to be union pickets, among them Griffin, boarded the car and began talking to the non-union men. The fight started a minute later and Griffin was stabbed twice on the head, three times in the back and once in the left shoulder. He died in the hospital before being placed on the operating table.

Architects and builders have united in a demand that the police put an end to the reign of lawlessness in the building trades. It is well known to the Contractors Association that a band of "gun men" has been hired at the rate of $5 a day each to shoot and slug workmen and that they are openly going from one building to another, attacking jitters.

"Gunmen" employed in the steam fitters and plumbers' warfare turned the New Haven building, South Dearborn and West Harrison streets, into a battle ground, probably fatally wounding one man and sending half a dozen bullets whistling about the heads of hundreds of women and girls who were in South Dearborn street on their way to work.

Whether the man who was shot was struck by stray bullets or was fired upon intentionally is not known. The man is a steam fitter and was wounded twice while standing in the doorway of a saloon across the street from where the "gunmen" were firing through the main corridor of the new skyscraper. He told the police that he was not engaged in the warfare, but he is believed to have been either employed as a picket or as a steam fitter in the building.

After the "gunmen" had fled Charles A. Ramler, a steam fitter, was found lying across the street from the building, unconscious, with a bullet wound near his heart. He was hurried in an ambulance to St. Luke's Hospital, where it was said that his wounds were dangerous.

TROOPS TO GO INTO CAMP.

THREE TO LEAVE CALEXICO.

[ASSOCIATED PRESS NIGHT REPORT.]

SAN FRANCISCO, April 5.—Troops A, C and D of the First United States Cavalry were ordered from Calexico to San Francisco today. They will be sent to the annual summer encampment in the Yosemite Valley. Three other troops, from the same regiment, will be sent from the East to take their places at Calexico.

Big Land Deal.

JAPANESE WANTED TO PURCHASE HOLDINGS ON MAGDALENA BAY.

Former Governor of Nebraska Admits in Tacoma That the Orientals Made Him an Offer for Lower California Lands, But He Rejected Their Proposition and the Fifteen-Million-Dollar Deal Will Be Closed.

[BY DIRECT WIRE TO THE TIMES.]

TACOMA (Wash.) April 5.—[Exclusive Dispatch.] Ezra P. Savage, former Governor of Nebraska, now a resident of Tacoma, tonight announced the practical completion of a deal whereby the syndicate of which he is a member will transfer its holding on Magdelena Bay, on the Peninsula of Lower California, for a consideration which he would not name, but which will reach a total of more than $15,000,000.

Ex-Gov. Savage tonight admitted that, while in Mexico last winter, both he and his associate, J. E. Blackman of New York, had been approached a number of times by men who said they were the representatives of the Japanese government, asking for an option on the land. The overtures of the Japanese representatives were not considered, however, and the land is now being examined by representatives of three syndicates who are figuring on its purchase. One of these syndicates has an option which will expire within a few weeks.

According to telegraphic advices received by Gov. Savage tonight, the sale is likely to be consummated any day and he is awaiting advices which will call him South to wind up the transaction.

Said Ex-Gov. Savage: "It is true that our syndicate is negotiating the sale of its holdings on Magdalena Bay, but we are not going to sell to Japan for a coaling station. While I was in the South a few months ago I was approached, as was my associate, Mr. Blackman, by men who said they were representatives of the Japanese government, asking us our price on the land.

"I told them that we could not consider the proposition, no matter how much they were willing to pay, on account of the Monroe doctrine.

"The land is known as the Flores-Hale estate. It is twenty-eight miles wide and 450 miles long, containing about 4,500,000 acres, or 12,600 square miles. One million, five hundred thousand acres of this land is a rich agricultural section and the climate is ideal. The greatest wealth of the land, however, consists in its mineral deposits. There are a number of gold mines in operation on the land and there are placers which have been operated for over 200 years. Aside from the gold, there are copper mines, iron mines and great beds of onyx which are exposed and easily mined.

"There are three syndicates after the land now. Two of these are foreign syndicates. One is an English syndicate. Then there are a number of corporations which are after various portions of the estate. On the land we have located fifty-six copper claims uncovering richer copper beds than are found in the copper country of Michigan, Thunder Bay, or Butte. There are also several iron mines.

"The land first belonged to the Flores-Hale estate years ago. I do not know how long. It was granted by the Spanish government to the ancestors of a Senor Flores. He sold a portion to an Irishman named Hale. They left the land to a large number of heirs who, in an effort to settle the estate, sold it to a New York man named Reed.

"Reed went to England to exploit the property and went broke. He sold his holdings, subject to a mortgage, to Blackman, who is a lifelong friend of mine, and Blackman took the estate and settled with the heirs.

"Blackman, to handle the deal, took in with him a number of his friends, myself included. The others interested are Leslie M. Shaw, former Secretary of the Treasury; A. H. Allen, a prominent New York financier; E. D. Rowland, nephew of J. Pierpont Morgan, and other eastern men."

The Theaters—Amusements—Entertainments.

LOS ANGELES THEATER — THE HOME OF VARIETY — SPRING ST., NEAR FOURTH — "THE HOUSE OF A THOUSAND LAUGHS"

Have you seen this week's great bill? If you haven't, BE SURE AND COME EARLY for the Los Angeles Theater is packed to the doors at every performance. Everybody is trying to see this big show.

JAMES. J. MORTON

The Famous Monologist—The Real "Papa" of the Big Show.

The Thrilling Railroad Drama,

"No. 44"

Robert Roland

Edith Montrose

Gertrude Dunlap — "The Vod-Vil Girl" and

Lew Virden

Holmes & Riley

The Laugh-O-Scope

Matinee Daily 10, 20 And 30 Cents 2 Shows Nightly

BELASCO THEATER— MATINEES TODAY, SATURDAY & SUN. — Belasco-Blackwood Co., Props & Mgrs. — POPULAR MATINEE TODAY AT 2:15.

LEWIS S. STONE and the Belasco company present for the second crowded week, Er Lawshe's new stage story of the Kentucky mountains,

"Peace on Earth"

With the distinguished actor, McKEE RANKIN, in the role of Sheriff ... "PEACE ON EARTH" IS THE GREATEST AMERICAN PLAY SINCE ... DAYS OF "THE OLD HOMESTEAD" AND "SHORE ACRES." Regular ... prices. Seats selling.

NEXT WEEK—COMMENCING MONDAY NIGHT

LEWIS S. STONE and the Belasco company will present Henry Arthur ... great play,

"MRS. DANE'S DEFENSE"

With the Belasco favorite, FLORENCE REED, in the role of Mrs. Dane. ... now on sale. Regular Belasco prices.

ORPHEUM THEATRE — Spring st., bet. 2nd and 3rd. — Sunset Phones 1447. Main 95. — Matinee 2:15 Daily

The Standard of Vaudeville

Four Huntings — "At the Footlights."

Bernard & Weston — Pianist and Vocalist.

Lola Merrill & Frank Otto — "After the Shower."

Mr. & Mrs. Jimmy Barry — "At Hemfoot Corners."

MATINEE 2:15 DAILY

Bird Millman & Co. — "Tanguay of the Air."

"The Fire Commissioner" — By Harrison Armstrong.

Empire Comedy Four — Leonard, Cunningham, and Joe Jenny.

Graham's Manikin — Miniature Music Hall.

ORPHEUM DAYLIGHT MOTION PICTURES

EVERY NIGHT 10c, 15c, 25c, 75c. MATINEE 2:15 DAILY, 10c, 15c, 25c.

HAMBURGER'S MAJESTIC THEATER — LOS ANGELES' LEADING PLAY HOUSE—OLIVER MOROSCO, MANAGER

OLGA NETHERSOLE

(Liebler & Co., Managers.) In Her Latest Success, by Henri Bernstein, Author of "The Thief."

THE REDEMPTION OF EVELYN VAUDRAY.

Nights and Sat. Mat. 50c to $2.00.

BEGINNING NEXT SUNDAY NIGHT.

(Auspices Loyal Order of Moose.)

The United Play Company Presents a play of sweetness and strength—A tremendous hit at Weber's Theater, New York—A unique drama.

THE Climax

Nights and Sat. Mat. 50c to $1.50. Pop. Mat. Wed. Best Seats $1.00.

Coming—Blanche Bates in "The Yankee Girl."

CAWSTON OSTRICH FARM— South Pasadena

The Farm You Have Read About For 25 Years

See the Man Riding the Ostrich Bareback

"One of the strangest sights in America."—N. Y. American.

SEE 25cts.

the 150 gigantic ostriches
the aviary of rare birds
the beautiful semi-tropical grounds

Round trip including admission. Take South Pasadena cars on Main, st. Buy tickets at Pacific Electric Depot or at

Cawston City Store—313 S. Broadway

SIMPSON AUDITORIUM— L. E. BEHYMER, Manager

Saturday Matinee, April 8, 2:30 P. M.

MISCHA ELMAN

THE YOUNG RUSSIAN VIOLIN GENIUS IN RECITAL.

PERCY KAHN, ACCOMPANIST.

PRICES 75c, $1.00, $1.50, $2.00 and $2.50.

SEATS NOW ON SALE AT BARTLETT'S.

MOROSCO'S BURBANK THEATER— LOS ANGELES' LEADING STOCK COMPANY.

MATINEE TODAY

WILDFIRE

Nights 25c, 50c, 75c. Matinees Sunday, Thursday, Saturday, 10c, 25c, 50c.

SOON—"ARSENE LUPIN"—GREATEST OF ALL DETECTIVE PLAYS

HYMAN THEATER— BROADWAY AT SIXTH. THE THEATER DE LUXE.

CONTINUOUS 12 M. TO 11 P. M. *Matinee 10c, Night 15c* Children 5c

Arthur S. Hyman — ROAD SHOW

Effie? — The Wonder of the Universe.

Maj. Doyle — World's Champion

Taylor & Herbert — Six Lyric & Musical

First Run Pictures Seen Here Only.

Mazie Martel — Clever Impersonator

Hyman's Orchestra — Best in Town

PANTAGES VAUDEVILLE — BROADWAY, BET. FIFTH & SIXTH.

Matinees Daily at 2:30. Two shows nightly, 7:30 and 9 p. m.

"THE HOLD-UP," (With Percival Lennon). Vaudeville's most Wonderful Spectacle. EMIL MERKEL, Mimic of Famous Men. THE DORIC TRIO, Operatic boy singers; JAS. H. LICHTER, Music and Fun at the Piano; AERIAL SHAWS, Daring and Original acrobats; FITZSIMMONS & CAMERON, Comedy Artists in "Lazy Jane." PANTAGESCOPE, Motion picture novelties.

10 CENTS, 20 CENTS, 30 CENTS.

Y. M. C. A.— Tonight

SAVONAROLA

By DR. WILLIAM H. CRAWFORD, President Allegheny College. Admission 25c.

WOODLEY'S OPTIC THEATER— MAIN ST., BET. 5TH AND 6TH.

ENTIRE CHANGE OF PROGRAM THURSDAY. ALL FIRST RUN PICTURES. FINE SINGING AND ORCHESTRA. WATCH FOR THE OPENING. SPECIAL ANNOUNCEMENT IN SUNDAY'S PAPER.

THOUSANDS MOURN FIRE DEAD.

Thousands in Procession March in Rain to Funeral of Victims of New York's Factory Holocaust.

[ASSOCIATED PRESS NIGHT REPORT.]

NEW YORK, April 5.—Rain reduced to less than 75,000 the army of 200,000 workers who had planned to march today in memory of the victims of the Washington place factory fire; but what the storm took in numbers it added in solemnity.

The demonstration will long be remembered by those who took part and by countless thousands who came to look on, but who unconsciously found themselves joining in the wave of emotion which swept the line of march.

Simultaneously with the removal from the morgue for burial of the eighty coffins containing unidentified victims of the fire in which 144 lives were lost, workers poured from sweatshops and garment factories and formed in line.

The down town section was headed by 500 men and women employees of the Triangle Waist Company, survivors of the fire, and when they turned into Washington Square, where so many of their comrades met death, one young woman broke forth into a wail that swept the entire throng.

Meanwhile the uptown division had been trudging south, and the two sections poured into the square and ... Hundreds, if not thousands, burst into tears; many knelt in the wet street in prayer and women and men stood bared and wept. The uptown section, ... ors, flanked by spectators, ... back for twenty blocks and the down town line was fully as long.

Each person carried a small Amer... can flag draped in crepe. Now ... then the line was broken by a ... draggled banner lettered "We ... our loss."

The bodies of the unidentified dead were buried in Evergreen Cemetery, where services were conducted in three faiths, Jewish, Catholic and Protestant.

Bandit Executed.

PRESIDIO (Tex.) April 5.—Antonio Carrasco, insurgent and bandit, was executed today in the camp of Gen. José de la Cruz Sanchez of the Insurrecto army by order of Francisco Madero. He had been a bandit leader for years, and was found guilty by a court-martial of treason.

GOULD WEDDING DATE.

NEW YORK, April 5.—April 29 has been fixed as the date for the wedding of Jay Gould and Miss Anais Douglas Graham of this city. The wedding, which will be a simple one, will take place in St. Thomas Church at 4 o'clock in the afternoon.

THURSDAY MORNING

Happenings o...

Baffling.

HENRY'S WIFE IS ARTFUL DODGER.

Alleged Kidnaper of Young Children Still Free.

Score of Detectives Unable to Run Her Down.

Mix-up in San Francisco Over Court Proceedings.

[BY DIRECT WIRE TO THE TIMES.]

SAN FRANCISCO, April 5.—[Exclusive Dispatch.] Miss Pearl Wyckoff, the nurse who had charge of the two Henry children Monday night when the mother, the young Seattle divorcee, forcibly took them from her, with her sister, Edith Wyckoff, were entertaining two young men, E. F. ...roy and Martin Oberg, a rubber company employee and a former chauffeur, at their apartments when the alleged kidnaping took place. That fact was wrung from Miss Edith Wyckoff by Attorney Drew in Judge Hogan's court this afternoon during the investigation of a series of charges of contempt of court that have resulted from the escapade.

Attorney Choynski, representing the chauffeurs, who were placed under arrest yesterday, charged with aiding Mrs. Henry in removing the children from the jurisdiction of the California courts, entered a formal protest against taking testimony from those men. He declared to force them to testify against themselves would be illegal and in order that an affidavit charging the chauffeurs with a specific offense may be filed by the attorneys representing Henry, the Seattle bank employee, the case has been continued until Friday.

Meanwhile Mrs. Henry, with her two children, is baffling the score or more detectives who are making unusual attempts to find them. That the woman, with her babies and Foster Kelly, the co-respondent in the Seattle divorce case, are within a short distance of San Francisco, if not actually in the city, is the belief of Attorney Metson and the men working under him. He also believes that Kelly, the Seattle banker, the father of two children and husband of a woman now in Seattle, is assisting Mrs. Henry in her flight with her two children, the matter of whose custody is still in abeyance in the Seattle courts.

Detective Cavanaugh has found that after the children were transferred from one automobile to another near Golden Gate Park Monday night, nine men, among them Bogan, appeared at a road house on Fell street, near the park, and remained there for an hour or two. That those men were the ones who assisted in carrying out Mrs. ...ery's plan is the belief of Detective Cavanaugh.

Half Million.

GUSHER CAUSE DAMAGE SUIT.

ASSESSORS FILE LONG COMPLAINT AGAINST THE LESSEES.

Judgment Is Asked for Damages in the Sum of One Hundred Thousand Dollars, Pay for One and Third Millions of Barrels of Oil and Instant Possession.

[BY DIRECT WIRE TO THE TIMES.]

BAKERSFIELD, April 5.—[Exclusive Dispatch.] The Lake View gusher and its 5,000,000 barrels of oil are involved in a suit filed today in the local Superior Court by J. M. Dunn, Parker Barrett, Julius Fried and A. E. Hodgkinson as lessors against the Lake View Oil Company, lessee.

Based on a rate of 30 cents a barrel for oil, the plaintiff share of one sixth, or 1,333,333 barrels would be worth $400,000, which with $100,000 damages make the total amount asked in the suit $500,000. The Union Oil Company owns 51 per cent. of the Lake View stock.

Judgment is asked for possession of the property and annullment of the lease, that a receiver be appointed and the defendant account for all oil produced, estimated at 8,000,000 barrels since the well came in, March 15, 1910, and that it deliver one-sixth of all oil to the plaintiffs. Damages of $100,000 are asked.

The plaintiffs allege that the Lake View is now doing 5000 barrels daily and that only about 80,000 barrels have been delivered to them. The demand for 200,000 barrels of oil in February was not compiled with. It is alleged that the defendant has failed to keep a daily record of the oil produced and has made no effort to shut off the water, thereby immeasurably damaging the oil sands by percolation of water or other drilling wells.

Commenting on the suit, in answer to question, J. M. Dunn said tonight that he and his associates have received only about $12,000 from their share of the Lake View Oil. "The terms of the lease to the Lake View Oil Company," said Mr. Dunn, "gave us the option of selling the royalty oil or letting it go with the Lake View Company's share. We have demanded possession of the royalty oil, but have not been permitted to handle it. At one time we could have sold it all for 60 cents per barrel. Later we were offered 56 cents, then 40, and at last 30. That illustrates our loss in not having the handling of our oil as the lease provides."

Mr. Dunn says that the Lake View is now making from 5000 to 6000 barrels per day. "On some days it is nearly all oil, and on other days it is 50 per cent. water and mud. The production of oil varies all the way between. The present product of the lease is being stored in old sumps and in open reservoirs on the Maricopa flat. About 400,000 barrels of Lake View oil are now in storage with the Independent Company, and we have to pay storage on our share," said Mr. Dunn.

"Our baby cries for Chamberlain's Cough Remedy," writes Mrs. T. B. Brick, Rasaca, Ga. "It is the best remedy on the market for colds and croup." For sale by dealers.—[Adv.

[BY DIRECT WIRE TO THE TIMES.]

COLUSA, April 5.—[Exclusive Dispatch.] The District No. 18, ... today near the ... the district is ... Colusa basin. ... caused waves, ... the embankments ... and acres of ... have made a ... ruined. Probably ... acres will remain ...

Happenings on the Pacific Slope.

Baffling.

HENRY'S WIFE IS ARTFUL DODGER.

Alleged Kidnaper of Young Children Still Free.

Score of Detectives Unable to Run Her Down.

Mix-up in San Francisco Over Court Proceedings.

[BY DIRECT WIRE TO THE TIMES.]

SAN FRANCISCO, April 5.—[Exclusive Dispatch.] Miss Pearl Wyckoff, the nurse who had charge of the two Henry children Monday night when the mother, the young Seattle divorcee, forcibly took them from her, with her sister, Edith Wyckoff, were entertaining two young men. E. F. Foley and Martin Oberg, a rubber company employee and a former chauffeur, at their apartments when the alleged kidnaping took place. That it was wrung from Miss Edith Wyckoff by Attorney Drew in Judge Hogan's court this afternoon during the investigation of a series of charges of contempt of court that have resulted from the escapade. Attorney Choynski, representing the chauffeurs, who were placed under arrest yesterday, charged with aiding Mrs. Henry in removing the children from the jurisdiction of the California courts, entered a formal protest against taking testimony from those men. He declared to force them to testify against themselves would be illegal and in order that an affidavit saving the chauffeurs with a specific offense may be filed by the attorneys representing Henry, the Seattle bank employee, the case has been continued until Friday.

Meanwhile Mrs. Henry, with her two children, is baffling the score or more detectives who are making unusual attempts to find them. That woman, with her babies and Foster Kelly, the co-respondent in the Seattle divorce case, are within a short distance of San Francisco, if not actually in the city, is the belief of Attorney Metson and the men working under him. He also believes that Kelly, the Seattle banker, the father of two children and husband of a woman now in Seattle, is assisting Mrs. Henry in her flight with her two children, the matter of whose custody is still in abeyance in the Seattle courts.

Detective Cavanaugh has found that the children were transferred from one automobile to another near Golden Gate Park Monday night, nine men, among them Bogan, appeared at a rooming house on Fell street, near the park, and remained there for an hour or more. That those men were the ones who assisted in carrying out Mrs. Henry's plan is the belief of Detective Cavanaugh.

Half Million.

USHER CAUSE DAMAGE SUIT.

DIRECTORS FILE LONG COMPLAINT AGAINST THE LESSEES.

Judgment Is Asked for Damages to the Sum of One Hundred Thousand Dollars, Pay for One and Half Millions of Barrels of Oil and Instant Possession.

[BY DIRECT WIRE TO THE TIMES.]

BAKERSFIELD, April 5.—[Exclusive Dispatch.] The Lake View gusher and 1,000,000 barrels of oil are involved in a suit filed today in the local Superior Court by J. M. Dunn, Parker Stewart, Julius Fried and A. E. Hodgkins as lessors against the Lake View Oil Company, lessee.

Based on a rate of 20 cents a barrel for the plaintiff share of one sixth, 1,000,000 barrels would be worth $200,000, which with $100,000 damages and the total amount asked in the suit $300,000. The Union Oil Company owns 51 per cent. of the Lake View Oil.

Judgment is asked for possession of the property and annullment of the lease, that a receiver be appointed and the defendant account for all oil produced, estimated at 3,000,000 barrels by the well came in, March 15, 1910, and that it deliver one-sixth of all oil to the plaintiffs. Damages of $100,000 are asked.

The plaintiffs allege that the Lake View is now doing 5000 barrels daily and that only about 90,000 barrels have been delivered to them. The demand for 200,000 barrels of oil in February was not complied with. It is alleged that the defendant has failed to keep any record of the oil produced and has made no effort to shut off the water, thereby immeasurably damaging the sands by percolation of water and other drilling wells.

Commenting on the suit, in answer to Mr. J. M. Dunn said tonight that he and his associates have received about $12,000 from their share in the Lake View Oil. "The terms of lease to the Lake View Oil Company," said Mr. Dunn, "gave us the right of selling the royalty oil or letting it go with the Lake View Company shares. We have demanded possession of the royalty oil, but have not been permitted to handle it. At one time we could have sold it all for 60 cents per barrel. Later we were offered 50 cents, then 40, and at last 30, that illustrates our loss in not having the handling of our oil as the lease provides."

Mr. Dunn says that the Lake View is now making from 5000 to 6000 barrels per day. "On some days it is nearer 6000, and on other days it is 56 oil, water and mud. The production of oil varies all the way between. The present product of the field is being stored in old sumps and in reservoirs on the Maricopa flat. There are 600,000 barrels of Lake View oil now in storage with the Independent Oil Company, and we have to pay storage on these barrels," said Mr. Dunn.

Baby cries for Chamberlain's Cough Remedy," writes Mrs. T. B. Hardwick, Rassaca, Ga. "It is the best remedy on the market for colds and croup." For sale by druggists.—[Adv.

Northern Belle Will Be Angeleno's Bride.

MISS. WILLAMETTE LOBNER
pikeophoton.

Miss Willamette Lobner,

popular young Sacramento society girl, whose engagement to Ernest Coons of Los Angeles has been announced. The wedding will be celebrated this summer.

Cupid's Work.

SACRAMENTO BELLE SOON TO WED YOUNG ANGELENO BUSINESS MAN.

[BY DIRECT WIRE TO THE TIMES.]

SACRAMENTO, April 5.—[Exclusive Dispatch.] Announcement is made of the engagement of one of Sacramento's most popular daughters, Miss Willamette Lobner, whose marriage to Ernest Coons of Los Angeles will be celebrated some time during the summer months. Miss Lobner is the daughter of Mrs. W. B. Lobner of this city, and not only claims social popularity, but has become a great favorite in amateur theatricals in which she has appeared from time to time, so much so, in fact, that there has been little in the dramatic line of importance given among local Thespians during the past few years that has not included Miss Lobner in its cast. She was a student at the Sacramento High School, leaving to accept a position with Wells-Fargo Company, which she resigned a few weeks ago.

Mr. Coons is a nephew of Mrs. Marshall R. Beard, wife of the Mayor of Sacramento, and is prominent among the young business men of Los Angeles, where he is manager for the southern division of the Pacific Fruit Express. The date of the wedding has not yet been definitely set, but it is expected that it will be one of the events of the early summer, when Mr. Coons will take his bride to the southern metropolis.

OREGON BEAUTY ELOPES.

Warrants Scattered Broadcast in Endeavor to Locate Young Girl and Married Man of The Dalles.

[BY DIRECT WIRE TO THE TIMES.]

THE DALLES (Or.) April 5.—[Exclusive Dispatch.] Warrants have been issued for Miss Gladys Heebner, beautiful 17-year-old daughter of John W. Heebner of The Dalles, and the girl who was awarded a diamond ring last fall as the most popular young woman in The Dalles, and for Al A. Carpenter, a married man. They are supposed to have eloped.

By exchanging clothes with her chum, Lilah Price, and completely changing her appearance, Miss Heebner, who ran away last Friday night, succeeded in eluding the officers at Umatilla and Spokane. The local officers have sent out new descriptions. Carpenter has a wife living at Heppner.

Miss Price admitted that she knew all about the affair, but refused to give any information regarding the whereabouts of Miss Heebner.

Miss Heebner is of the burnette type with masses of jet black hair and large brown eyes. She was very popular with the younger set here.

Mr. and Mrs. Heebner, who are among The Dalles' most respected citizens, are heartbroken over their daughter's disappearance. It is said Miss Heebner took parental money with her.

ARRESTED FOR WHITE SLAVERY.

Salt Lake Youth Gets Into Trouble by Enticing Girl From Home on Pretext of Marriage in the North.

[BY DIRECT WIRE TO THE TIMES.]

PORTLAND (Or.) April 5.—[Exclusive Dispatch.] While Federal authorities here were searching the records to ascertain if Ross Morrison had married Miss Lena Henderson of Salt Lake, officials at Walla Walla took that young man into custody for violating the white slave law.

Information came here that Morrison had left Salt Lake with the girl, who is of a respectable family, stating to her mother that they were to be married in La Grande. Inquiry proved that they had not been married there. Then the girl wrote home that they were to be married in Portland. The records here failed to reveal that the ceremony had been authorized by law.

Next the report went to the mother that they would be married in Seattle, but no confirmation was obtained in that city. In the meanwhile, the Walla Walla officials picked Morrison up for bringing the girl to that place for unlawful purpose, it being alleged he had forced her into a disorderly life.

GRAIN LANDS INUNDATED.

Twenty-five Thousand Acres Seriously Damaged in Colusa Section by Breaking of a Levee.

[BY DIRECT WIRE TO THE TIMES.]

COLUSA, April 5.—[Exclusive Dispatch.] The levee of Reclamation District No. 18, south of Colusa, broke today near the Yolo county line, and the district is filling with water from Colusa basin. A heavy wind last night caused waves, which battered away the embankment. Twenty-five thousand acres of growing grain, that would have made a heavy yield, will be ruined. Probably not more than 1000 acres will remain out of water. Three large dredgers were rushed to the scene and are trying to stop the flood.

Three hundred men have been working night and day protecting the levees with burlap, lumber and other materials, trying to prevent disaster, but their efforts were rendered futile by the wind. Ten days ago a cut was made through the dam of another district to lower the water in Colusa basin, but its height was reduced only eight inches, not enough to remove danger of disaster.

Various reclamation districts have built levees against floods from the Sacramento River and back levees to keep out the water of Colusa basin. These districts now extend to Knight's Landing Ridge, which forms a dam and the water cannot escape. Means must be taken to remedy this before the districts will be safe.

MOOR EIS PRESIDENT.

He Will Guide Destinies of the Panama-Pacific International Exposition in San Francisco.

[ASSOCIATED PRESS DAY REPORT.]

SAN FRANCISCO, April 5.—Charles C. Moore has been unanimously elected president of the Panama Pacific International Exposition Company. Moore received a majority of the votes of the twenty-six directors present, over R. B. Hale, the election later being declared unanimous.

William H. Crocker was chosen acting president to fulfill the duties of the office until Moore returns from New York within a week.

Charles C. Moore is president of the firm of Charles C. Moore & Company, engineers. He has taken an active part in the campaign to bring the exposition to San Francisco and it was his advocacy of the cause of the Golden Gate City that brought six European warships to San Francisco at the time of the Portola festival.

The following vice-presidents were elected: William H. Crocker, R. B. Hale, I. W. Hellman, Jr., M. H. De Young, Leon Sloss and James Rolph, Jr. A. W. Foster was chosen treasurer and Rudolph Taussig, secretary.

WOMEN COPS FOR SEATTLE.

City Council Passes Favorably on Ordinance Making Fair Sex Eligible to Police Situations.

[BY DIRECT WIRE TO THE TIMES.]

SEATTLE, April 5.—[Exclusive Dispatch.] Women are to be given an equal chance with men in the police department in such positions as detectives, desk men and patrolmen. This was decided by the Public Safety Committee of the Council today when a bill was recommended for passage directing Chief of Police Bannick to appoint a special policewoman to the first vacancy in the list of patrolmen. This action was taken upon the petition of the Federation of the W.C.T.U., represented at the meeting by Mrs. Jackson Silbaugh. The committee directs the Chief of Police to appoint a woman to the first vacancy, the appointment to be made from an eligible list to be submitted by the Civil Service Commission.

This bill will give every woman who makes application an opportunity to take the examination and the Chief will be required to make the appointment from the first three on the list. This is not favored by Mrs. Silbaugh and the other women of the W.C.T.U., for the reason that their candidate, Mary E. Brown, may not reach as high a standing in the examination as some other applicant.

We Make the Best

$35

Suit in this City

We Can Prove It

Shields & Orr

TAILORS

201-205 Delta Bldg.
426 S. Spring Street.

FIGHT ON RECALL LEGALITY.

Seattle Lawyer Attacks Election Which Recently Resulted in Taking Hiram Gill From Mayoralty Office.

[BY DIRECT WIRE TO THE TIMES.]

SEATTLE (Wash.) April 5.—[Exclusive Dispatch.] An attack on the validity of the recall, as applied to Seattle and used in the recent election, was made this afternoon by the attorney for Herbert S. Frye, charged with facilitating and effecting the escape of Clarence Gerald on February 7 last, while Gerald was in the custody of Deputy Sheriff William Griffith. Gerald was accused of selling liquor upon election day. Frye as an attorney advised Gerald that the Sheriff's office had no power to make the arrest except upon a warrant, and then Gerald, acting upon this advice, refused to accompany Deputy Sheriff Griffith to the County Jail.

In starting his argument, the attorney for Frye contended first that any evidence on the part of the State was immaterial, because, he said, February 7 was not a general election day and the election had not been legally called by ordinance. The second point was that the recall amendments were not validly enacted, it being urged that the recall was not then a State legislative act, and for that reason the proceeding, being brought in the name of the State of Washington, the court cannot take any judicial notice of any act or fact establishing the validity of such recall amendment to the city charter.

DIDN'T STOP TO SCREAM.

Woman Merely Spurred Her Horse on and Beat the Runaway Team Down the Mountain Side.

[ASSOCIATED PRESS NIGHT REPORT.]

WHITE SALMON (Wash.) April 5.—[Exclusive Dispatch.] To meet a runaway team on a mountain road so narrow as to prevent passing was the predicament in which Mrs. Justin Waugh, wife of a White Salmon physician, found herself while horseback riding yesterday. To hesitate and scream or go into hysterics might have proved fatal. Controlling her nerves Mrs. Waugh wheeled her horse and began a mad race with death down the narrow road, the runaways closely pursuing her, dashing around curves and along the brink of a deep canyon for nearly a mile.

The deviation of a foot or two from the trail, or the stumble of a horse, would have ended disastrously. For ten miles the race continued and team and rider reached the bottom without mishap. Mrs. Waugh turning off the road at the first inviting point. The runaways, having worn themselves out, stopped on their own accord a mile farther on.

GRANDMOTHER SAVES BABE.

Tosses Child From Burning Building and Leaps Fifteen Feet to Safety Herself—Fruitvale Home Lost.

[BY DIRECT WIRE TO THE TIMES.]

FRUITVALE, April 15.—[Exclusive Dispatch.] Alone with her two-year-old grandchild in a burning house, with all escape cut off by the flames from an exploded oil stove, Mrs. M. Haag, 70 year sof age, displayed rare courage and presence of mind when she seized the child, rolled it in a pile of blankets and threw it from a window fifteen feet above the ground into a bank of soft clay, leaping after it a second later. Thanks to the protection afforded by the blankets, the baby escaped without injury. Mrs. Haag was badly burned about the face and hands in the fire, which completely destroyed the residence of Edward Corpe this morning.

THREE HANGINGS POSTPONED.

Governor Grants Reprieves to a Wife Murderer and Two Men Who Attempted to Kill Guard.

[ASSOCIATED PRESS DAY REPORT.]

SACRAMENTO, April 5.—Gov. Johnson today granted a reprieve to Mark A. Wilkins until May 12. Wilkins was to have been hanged next Friday for the murder of his wife in Elmhurst, Alameda county, two years ago.

Two other reprieves were granted today by Gov. Johnson. Francisco Quigaga, a Mexican, who was sentenced to death for attempting to kill a guard in Folsom prison, was given a reprieve until July 7. Charles Carson, who was convicted for a similar crime, was also reprieved until July 7. Both were to have been hanged Friday next.

NURSES SAIL FOR GUAM.

TRAINED AT MARE ISLAND.

[BY DIRECT WIRE TO THE TIMES.]

SAN FRANCISCO, April 5.—[Exclusive Dispatch.] When the big army transport Sherman sailed for Manila today, via Honolulu and Guam, there were aboard two San Francisco girls, Miss Anna Turner and Miss Elizabeth Leonardt, bound for Guam as navy nurses. Both these young women had their training at Mare Island and are the first nurses ever sent by the government to the island. Friends were at the dock to bid them farewell and good luck at their lonely station in the Pacific. Misses Julia T. Coonan, Jessie McConah and Alice Annette sailed for Manila, where they go as army nurses. All are from San Francisco. The transport had a light passenger list, but a full cargo of stores for the army at Honolulu, Guam and the Philippines.

Wells Fargo Office Aisle 6

ARTHUR LETTS Broadway Dep't Store

HOME 10571. BDWY 4944. BROADWAY COR. 4TH. L.A.

Western Union Office Aisle 6

Announcement!

The Broadway Has Just Closed a Wonderful

Millinery Purchase

In Which Beautiful High Grade

Dress and Tailored Street Hats--300 of Them

Came to Us at Such a Price That We Will Shortly Announce One of the

Greatest Sample Millinery Sales The City Has Seen in Years

Wait

Fine Printed

Madras Waisting

15c

20c and 25c Grades

Even these bold headlines fail to express the great importance of this offering of 3000 yards of regular 20c and 25c fine printed madras, to be offered Thursday at 15c yard.

Widths range from 30 to 32 inches. Assortments comprise neatest of black, red, lavender and green stripes, figures and dots, on white corded and woven figured grounds.

We might take the rest of this column describing this splendid assortment, but after all you'd have to come to examine the merchandise to fully realize what this Waisting Sale means.

The lengths average 15 yards—sufficient for a dress pattern. You know the service of regular 20c and 25c madras for shirtwaists, house dresses, children's wear, boys' and men's shirts, etc. Third Floor, yard..... 15c

$26.50 Genuine Body Brussels Rugs--9x12

$19.98

To be exact, you will save $6.52 if you buy that rug you need in this special lot Thursday, and just think, you will secure a genuine Body Brussels rug, in new spring patterns—small or large figures—at $19.98. This is one of the most forceful values we have offered in weeks in our Rug Department—Today, $19.98.

9x12 Size $21.50

Axminster Rugs $15.75

The Smith make—floral and Oriental patterns. Certainly this item will bring business to us and savings to you at $15.75.

BANQUET IN A "JUNGLE."

Roosevelt Amused by What He Sees and Hears in Portland Even When the Joke's on Him.

[ASSOCIATED PRESS NIGHT REPORT.]

PORTLAND (Or.) April 5.—Theodore Roosevelt was given a reception in Portland today that was equal, if not greater in enthusiasm, to any thing he has experienced since he began his present tour.

Mr. Roosevelt tonight was the guest of the Portland Commercial Club at a banquet which was the most novel affair he has attended since he left New York. The club rooms were transformed into an African jungle and the features of the entertainment, all of which were of the tropical sort and held up national and local figures to good natured ridicule, were reviewed by Mr. Roosevelt with every evidence of enjoyment, even when the joke was on himself.

REWARD FOR HER SON.

San Francisco Mother Thinks He Is Either in a Hospital or Is Held Prisoner Somewhere.

[BY DIRECT WIRE TO THE TIMES.]

SAN FRANCISCO, April 5.—[Exclusive Dispatch.] Believing that her son is still alive and is either in a hospital or is being held a prisoner somewhere, unable to communicate with her, Mrs. George Landsburg, mother of Guy Landsburg, the young man who dropped out of sight mysteriously in this city the night of March 27, has offered a reward of $1000 for information of his whereabouts.

Guy Landsberg attended a theater in this city the night of March 27 with three friends. They became separated in getting out of the playhouse, and Landsburg was never seen after.

"I am sure that if Guy were able to send me word," said Mrs. Landsburg, "he would do so, for he knows how I am suffering. Even if he were dead it would be better to be advised of the worst. The suspense is killing me."

LABOR IS SCARCE.

WORKERS NEEDED IN HAWAII.

[ASSOCIATED PRESS DAY REPORT.]

SAN FRANCISCO, April 5.—A majority of the Legislature of Hawaii is pledged to memorialize Congress for a modification of the Chinese exclusion in Hawaii to relieve the labor famine and "offset the influx of Japanese," according to a Honolulu dispatch.

The suggestion is that a limited number of Chinese be brought to the islands on five-year contracts.

The dearth of labor has become more acute in the past few weeks through the operations in Hawaii of labor agents from the Pacific Coast, who have been recruiting Filipinos and Porto Ricans for work in Alaska and California.

CONFISCATE OPIUM.

OFFICERS MAKE TWO ARRESTS.

[ASSOCIATED PRESS DAY REPORT.]

SAN FRANCISCO, April 5.—Special Treasury Agent John W. Smith arrived here today with Lee Gee and Lee Hong, whom he had arrested in a raid on an opium distributing station at Holt, near Stockton. According to Smith, the raided station was the distributing point of the contraband drug for the San Joaquin Valley. Opium worth $2000 was seized. The Chinese have been placed in the Alameda County Jail pending a hearing before the United States commissioner here.

BUYS A RANCH.

RICH EX-CONVICT WANTS PEACE.

[BY DIRECT WIRE TO THE TIMES.]

SAN FRANCISCO, April 5.—[Exclusive Dispatch.] Millionaire Bradbury of Corte Madera has decided to spend the rest of his days in peace on a beautiful ranch on the outskirts of Petaluma. The early part of this week he was in Petaluma and closed a deal with George McFarland, whereby he acquires a twenty-acre ranch on the line of the electric road near Caldwell Station.

The ranch is considered one of the finest in Sonoma county, and was sold to Bradbury only after the offer of a fancy price. The twenty-acre ranch is an apple bearing orchard. Bradbury intends to erect a tww-story house on the property.

Bradbury was recently released from San Quentin after serving a year for perjury. He swore falsely in a suit over land.

Beau Brummel.

DRESSED IN HEIGHT OF FASHION CAMORRA TREASURER TESTIFI

Calling Himself a Professor of the University of Napl... He Prepared Youths for the College Career, But W... Forced to Flee from Paris as a High-Class Gambler a... Went to London.

[ASSOCIATED PRESS NIGHT REPORT.]

VITERBO (Italy) April 5.—One of the most interesting characters in the Camorra, Giovanni Rapi, the supposed treasurer, was heard in his own defense today.

Questioned by President Bianchi of the Court of the Assizes, he made a general denial of complicity in the murder of the Cuocolos, called attention to discrepancies in the testimony of Gennaro Abbatemaggio, the informer, and sought to impress the jury by the assertion that, having escaped the jurisdiction of the court, he voluntarily returned to stand trial.

Rapi has the bearing of a gentleman and today he was dressed in stylish clothes. Speaking in a carefully modulated tone and with precision, the prisoner betrayed a desire to emphasize his social superiority over the other thirty-five defendants.

HIGH-CLASS GAMBLER.

By profession Rapi is a high-class gambler and has experienced the usual ups and downs of a follower of chance. The surveillance of the Italian police becoming oppressive, he went to Paris and when expelled from that city, he set up business in London, subsequently returning to Italy with a fat purse, there to go broke again.

He founded the Unione del Mezzogiorno of Naples, to the success of which many of the aristocracy are said to have contributed their fortunes in a single night's play. He conducted gambling places also in Rome and Ostend.

In his Neapolitan resort, Gennaro Cuocccolo is said to have gathered information of its patrons that made the latter victims of crime. Rapi had many bankers, politicians and journalists among his acquaintances.

As a young man, Rapi bore an unenviable reputation. An incident of his early career involved a woman companion. This woman had ac... admirer, lower in the social scale... Rapi. This man met a violent ... The authorities questioned Rapi ... could prove nothing against him. ... they continued their surveillance ... left the country, going to Paris, ... he remained until the end of 1902, ... with other foreign gamblers, he ... driven out of the city, going to ... don, where he remained during ... the whole of 1903.

WAS NOT THEN IN NAPLES.

Referring to this period in his ... the prisoner said that not bei... Naples in 1902, it could not be tru... Abbatemaggio said, that he was ... acting as the receiver of stolen ... for the Camorra.

Rapi, continuing his testimony, ... he had been a teacher in the sc... of Naples and went to France to ... more remunerative work.

"While in France did you call y... self a professor of the Universit... Naples?" asked the president of ... court.

To this Rapi replied:

"I do not see why as I instru... boys who ultimately went to the ... versity, I should not call myself a ... fessor of the university."

Rapi took particular pains to ... frequently to his acquaintance an... the aristocracy in Naples. A cer... count had invited him to stay at ... villa at Castellamare, where he ... living with an American. At ... point, Signor Romualdo, council ... Dp Angella, one of the prisoners, ... terrupted to say:

"I suppose you acted as interpret... Signor Bovio, Rapi's lawyer, jum... to his feet and shouted:

"Shut up. It is not permitted ... ridicule an accused man."

Romualdo retorted:

"All the lawyers have taken one ... or the other."

President Bianchi called for or... and the case went on.

SLOPE BRIEFS.

Goes to Illinois.

STANFORD UNIVERSITY, April 5.—Prof. Raymond MacDonald Anderson, associate head of the English Department here, has resigned to become head of the English Department of the University of Illinois.

Soldiers Go to Manila.

SAN FRANCISCO, April 5.—Having on board about five hundred unattached troops and fourteen officers of ... the United States transport Sherm... sailed today for the Philippines. ... ranking officer on board is Brig.-G... George S. Anderson, recently promo... and ordered to Manila.

New Job for Prof. Plehns.

SACRAMENTO, April 5.—Prof. C. C. Plehns resigned today as secret... of the State Taxation Committee. ... Johnson made the announcement ... day of Plehns's appointment as ... pert adviser of the State Board ... Equalization.

Feel Dull Sometimes?

It may be coffee.

Try a change to

POSTUM

"There's a Reason"

H OF NEWS FROM THE MIDDLE WEST.

[BY DIRECT WIRE TO THE TIMES.]

CAGO, April 5.—[Exclusive Dis-ch.] Although there was still wintry tinge to the atmosphere the weather conditions were ore springlike than at any time his spring. The maximum tem-e was 45 and the minimum 26 Middle West temperatures:

	Max.	Min.
.....	40	32
k	30	20
.....	60	52
e	54	20
ati	62	52
d	62	44
in	52	24
ort	44	34
.....	64	48
nes	52	34
.....	54	40
Lake	30	22
.....	78	32
e	38	34
.....	34	26
n	40	30
Rapids	40	36
Bay	36	32
.....	28	16
.....	38	26
polis	46	44
City	52	36
te	36	28
.....	74	56
ee	40	34
.....	60	34
is	56	42
.....	34	28
int Maria	36	30
eld, Ill.	48	38
eld, Md.	60	38
.....	68	38

INSURANCE SUITS.

[ASSOCIATED PRESS NIGHT REPORT.]

LOUIS, April 5.—Ten accident ce companies sued by Mrs. e W. Rawn, widow of Ira G. for $130,000, filed an answer in rcuit Court today alleging the of Missouri had no jurisdiction cases. Rawn, who was presi-the Monon Railroad, lived in Chicago, and it was alleged by the insurance companies that all the policy contracts were made in Illinois. The companies also set up the plea that Rawn killed himself July 20, 1910, to prevent exposure in connection with frauds against the Illinois Central Railroad, of which he was a former official. Mrs. Rawn alleges that his death was accidental.

BLACKMAIL FRUSTRATED.

[ASSOCIATED PRESS DAY REPORT.]

SPRINGFIELD (Mo.) April 5.—Whether a human jawbone was found in a package of coffee was a question adjudicated in the Federal Court here today. The court decided the jawbone was not found, and fined Dr. T. M. Callan of Kirbyville $25 and costs for fraudulent use of the mails. The complainant was an eastern coffee company. Callan wrote to the company saying he had found a piece of human jawbone and several teeth in a package of its coffee. He asked $50 to keep quiet, threatening to prosecute under the pure food and drug act if not quieted. The company demanded proof. Callan refused it. The company then applied to the postoffice authorities.

CEMENT COMPANY IN COURTS.

[ASSOCIATED PRESS DAY REPORT.]

TOLEDO (O.) April 5.—The People's Portland Cement Company, capitalized at $2,500,000, with an unfinished plant at Sandusky, and incorporated under the laws of the State of Washington, with general offices in Chicago, was placed in the hands of a receiver today by Judge Killits, in the Federal Circuit Court. Frank L. Cable of Sandusky, was named as receiver. The petition was filed by Charles L. Wagner of Sandusky, a member of the Board of Directors, and named R. J. Kellogg of Cape Girardeau, Mo., president and A. S. Ford of Chicago, secretary-treasurer, as co-defendants. It is charged the company is insolvent.

NTS WIN THEIR FIGHT.

Requiring the Vaccination of l Children in a New Jersey Is Restricted.

[DIRECT WIRE TO THE TIMES.]

YORK, April 5.—[Exclusive ch.] After a tempestuous spe-ting last night the Mont Clair Board of Education rescinded compelling the vaccination of in the public schools. There en a storm among Mont Clair for a month over the ques-

st night's meeting a delegation nting 350 residents of the city ork in New York appeared be-e board and delivered an ulti-

will, one and all of us," said legation, "move out of Mont nd out of the State of New before we allow our children vaccinated. There are other s of New York which have not itish of forcing vaccination on n."

Board of Education thereupon off the books the rule that any who could not show a certificate ination must be inoculated by ician at the school.

CURE LIKES.

sh Naval Architects Plan to Dirigible Balloons and Aero-s With Craft of That Kind.

CIATED PRESS NIGHT REPORT.]

DON, April 5.—The menace of s dropped from dirigible bal-and aeroplanes as affecting the n of the size of battleships was ed at the annual meeting today Institute of Naval Architects. general opinion was that the best tion against the attack of aerial would be found in a counter at-by the same type of airship and w danger would have no greater on the limitation of the size of ips than had the introduction of rpedo.

DGE CONTRACT AWARDED.

AWA (Ont.) April 5.—The con-for the superstructure of the e bridge across the St. Lawrence was awarded today by the ion government to the St nce Bridge Company, an amal-ion of the Dominion Bridge any of Montreal and the Cana-Bridge Company of Walker-The estimated cost of the bridge 0,000.

T JAHNKE'S

the afternoons the 12 Ty-eans sing from 2:30 to 5 . Service a la carte. A pleasant place for shop-s to rest. Dinner and after-theater hes to suit the most fas-ious. Our menu is un-passed.

Cor. First and Spring.

rth German Lloyd

leals a la Carte without extra charge. Wireless and Submarine Signals.

NDON--PARIS--BREMEN

Express Sailings Tuesdays. ast Mail Sailings Thursdays.

altar, Algiers, Naples, Genoa

Sailings Saturdays. Connections by ompany's Steamers for Egypt, India and Far East. altimore--Bremen Direct. One Class. abin Steamers Wednesdays.

ICHS & CO., General Agents, N. Y. Robert Capelle, 250 Powell St., San ncisco, Cal.; or Hugh B. Rice Co., 609 So. St. Lehman's S. S. Agency, 520 S. St. German Amer. Savings Bank. ship Department, Spring & Fourth Sts. Magee.

COOK'S TOURS 1911

Standard for 70 Years and still the BEST.

rs and tickets everywhere at all ns. 150 offices abroad. Send for ier's Gazette, free.

Thos. Cook & Son

623 Market St., San Francisco. e travelers' cheques good all over orld.

Seattle, Wash., Hotels.

OTEL KNICKERBOCKER

Seventh avenue and Madison Street. SEATTLE, WASHINGTON. erican plan, $2.00 per day and up. ean plan, $1.00 per day and up. A new, ss family hotel, five blocks from busi-center. From depots or docks, trans-h Madison street cable.

Resorts.

Santa Barbara's Only Fire-Proof Hotel

The ARLINGTON Santa Barbara, Cal.

(A HOTEL THAT IS DIFFERENT)

Is typically Californian, Massive and Plain. Every room has bath. Spacious verandas, five roof gardens, beautiful grounds covering five acres. Conducted on the American plan.

For full particulars, reservations, etc., write the host, HARRY D. CLARK.

TAHITI

The Golden. The Garden of the South Sea Isles. Eight Days' Stay There.

Celebration (July 14) Fall of the Bastile, native fete, mystic rites of walking over red hot stones, and all the rest of it. Splendid driveway of 90 miles around the Island unfolding tropical scenes of surpassing beauty. A delightful trip for recreation and pleasure. S. S. MARIPOSA sailing June 28th. Steamer fare $125 round trip, first class, from San Francisco. BOOK NOW.

OCEANIC S. S. CO., 673 Market Street, San Francisco or A. M. CULVER, Agt., 334 S. Spring St.

Line to Honolulu

S. S. SIERRA, sailings, March 18, April 3, April 29, May 26 and every 21 days.

City Restaurants.

Cafe Nadeau

214-216 West First St.

The new and most up-to-date Cafe in Los Angeles. Music during lunch, dinner and from 9 to 12 P. M.

G. P. BARLOW, Manager

PEK-IN CAFE

419 S. MAIN ST.

Near Farmers' & Merchants' Bank. The most popular Chinese Cafe. Good place for noon lunch or supper. Chop-Suey, and all Chinese and American dishes properly prepared. Strictly first-class. Liquor served with meals.

GEORGE LEM, Manager.

San Francisco Hotels.

HOTEL STEWART

San Francisco

Geary Street, Above Union Square.

Just opposite Hotel St. Francis. European Plan. $1.50 a day up. American Plan, $3.00 a day up. A new steel and brick structure. Furnished at a cost of $200,000. Every comfort and convenience. A high class hotel at very moderate rates. In the center of the theater and retail district. On car line transferring to all parts of the city. Omnibus meets all trains and steamers. Elaborate booklet with splendid map of San Francisco free on request. Write or call at "Times" Information Bureau for literature.

Hotel Stewart

BELLEVUE HOTEL

SAN FRANCISCO.

A Quiet, Refined House of Unusual Excellence

AMERICAN PLAN—Room with Bath and Board from $4.00 a Day.

EUROPEAN PLAN—Room with Bath from $2.00 day.

SPECIAL MONTHLY RATES.

A High Class, Family and Tourist Hotel. Half Block from Columbia Theatre, and on the edge of the Retail Shopping District. Every room with Private Bath. Positively Fireproof.

W. E. ZANDER, Manager

Booklets at 533 South Spring Street.

HOTEL COLONIAL

STOCKTON STREET NEAR SUTTER.

SAN FRANCISCO

American Plan $3.00 a day. European Plan $1.50 a day.

An hotel with all modern conveniences. Every room connecting with bath. The Colonial is recommended to patrons who desire a select, quiet and home-like abode with superior service. Sutter-street cars direct from Ferry Depot, all cross-town lines transfer to Sutter Street.

Hotel Manx

HOUSE OF COMFORT SAN FRANCISCO. CHESTER W. KELLEY, MGR.

Powell at O'Farrell St.

LOCATION. SERVICE. EUROPEAN PLAN. CAFE. RATES, $1.50 UP. BUS AT TRAINS.

Steamships.

Wireless and Submarine Signals.

North German Lloyd

To London, Paris, Bremen.

Express Sailings, Tuesday, 10 a.m. KaiserWm.II, Apr. 11 KaiserWm.dGr.Ap. 25 Kronp. Cecilie, May 2 K'prinz Wm. May 9

London, Paris, Bremen. Twin-Screw Sailings. Thurs'ys, 10 a.m. *Bremen Apr. 20 *Rhein, Apr. 27

German Lloyd

George Washington ..... May 4 †Roon ..... May 11 *Bremen direct. †Omits Paris.

BALTIMORE-BREMEN DIRECT. One Cabin Twin-Screw Steamer sailing every Wednesday.

To Gibraltar, Algiers, Naples and Genoa. Sailings Sat's, 11 A.M. Princess Irene, A. 15 Koenig Albert, A. 29 *Koenigin L., M. 6 Berlin (n), M. 13 †Omits Algiers.

Polar Cruise, within less than 10 deg. of the Pole, from Bremen July 15 to August 15.

Write for Illustrated Booklets. Independent Around-the-World Tours. Traveler's checks good all over the world.

OELRICHS & CO., General Agents. 5 Broadway, New York.

Robert Capelle, 250 Powell St., San Francisco, Cal.; or Hugh B. Rice Co., 609 So. Spring St.; Lehman's S. S. Agency, 520 S. Spring St.; H. O. Wilson, 547 S. Spring St.; German-American Savings Bank Steamship Dept., Spring and Fourth sts.; E. W. McGEE 324 S. SPRING ST.

American Line

N. Y.—Plymouth—Cherbourg—Southampton —Philadelphia—Queenstown—Liverpool.

Atlantic Transport Line

New York—London direct.

Red Star Line

London, Paris via Dover—Antwerp

White Star Line

New York, Queenstown, Liverpool, Plymouth, Cherbourg, Southampton, Boston, Queenstown, Liverpool.

NEW YORK AND BOSTON TO THE MEDITERRANEAN

The Azores, Gibraltar, Algiers, Naples, Genoa. Romanic ....Apr. 29 | Canopic .....May 20 Cretic, ...May 19 | Romanic, ...June 10

HUGH B. RICE CO., 609 S. SPRING ST. Los Angeles, or any local agent.

HOLLAND AMERICA LINE

Paris—London—Rotterdam. Twin-Screw Sailings Tues., 10 A.M.

†Rotterdam .....Apr. 18 *Ryndam .....Apr. 25 *Potsdam .....May 2 †New Amsterdam ....May 9 *VIA BOULOGNE. †Via Plymouth & Boulogne. Office, H. B. RICE, 609 S. Spring St.

Honolulu Hotels.

HAWAIIAN HOTELS

Alexander Young Hotel in center of city of Honolulu. 300 rooms with private bath. Beautifully furnished; dining rooms and cafe, roof garden, garage, etc. European plan.

Moana Hotel on the famous Waikiki Beach. Large four-story main building, with cottage annexes; tennis courts, sea bathing, surf and canoe riding, garage, etc. American plan.

Hawaiian Hotel near center of city; tropical surroundings. Rooms only with or without bath. Young Cafe only two minutes walk.

Electric street cars pass all three hotels.

J. H. HERTSCHE, General Manager.

City Restaurants.

TRAVELERS' FAVORITE

The country-wide reputation of the Grill of Quality brings a steady stream of strangers to enjoy the delights to be found here only.

CAFE BRISTOL SPRING AND FOURTH STS.

CANTON CAFE

New and up-to-date Chinese restaurant. Chop Suey and Oriental dishes, also European dishes at short orders. Music, wines and liquors. 547 South Main st. Tel. Home A5879. Broadway 5077.

Superb Routes of Travel.

EXCURSIONS

EASTBOUND

May 16, 17, 18, 19, 22, 23, 24, 25, 27, 28, 29. June 5, 6, 7, 8, 9, 10, 14, 15, 16, 25, 29, 30. July 1, 2, 3, 4, 5, 6, 19, 20, 26, 27, 28. August 2, 4, 5, 24, 15, 16, 17, 31, 22, 23, 28, 29, 30. September 1, 2, 3, 4, 6, 7.

See Us For Additional Dates

Denver, Pueblo, Colorado Springs	$55.00
Omaha, Kansas City	$60.00
St. Louis	$70.00
Chicago	$72.50
St. Paul, Minneapolis	$72.50
Baltimore, Washington, D.C.	$107.50
New York, Philadelphia, Montreal	$108.50
Boston	$110.50

UNION PACIFIC STANDARD ROAD OF THE WEST.

2 Days to Denver. 3 Days to Chicago. 3 Days to St. Louis.

THROUGH SLEEPERS DAILY.

YELLOWSTONE PARK ROUTE

For full information, reservations, etc., call or write H. O. WILSON, General Agent, 547 S. Spring St., Los Angeles, Cal. Telephone—Main 593, F6702.

NO EXTRA CHARGE FOR BERTH AND MEALS.

$7.35 First Class, San Francisco, Sunday Sailing
$8.35 First Class, San Francisco, Thursday Sailing
$5.35 Second Class

FOR SAN FRANCISCO, SEATTLE, TACOMA, VICTORIA, VANCOUVER, Steamers Eureka, Spokane, Prince Rupert, Skagway, Honolulu, Sacramento, Napa, Vallejo, Stockton.

THROUGH TICKETS EAST by sea-and-rail at same fares as all-rail, except berth and meals on Pacific Ocean are included without extra charge, via SAN FRANCISCO, or VICTORIA or SEATTLE, and direct routes to Chicago, New York, Denver, Salt Lake City and all other destinations.

NORTHBOUND SAILINGS: GOVERNOR or PRESIDENT, every THURSDAY; steamer SANTA ROSA every SUNDAY. SOUTHBOUND for SAN DIEGO; Daylight Ocean Excursions leave San Pedro 10.30 a.m., every WEDNESDAY and SATURDAY. LARGEST STEAMERS — BEST SERVICE.

PHONES Home A2222. Sunset Main 47. TICKET OFFICE: 540 SOUTH SPRING STREET.

$5.35 First Class

San Francisco

ON THE S. S. ROSE CITY.

S. S. BEAVER AND BEAR, $6.35 FIRST-CLASS.

LARGEST COASTWISE STEAMERS.

Steamer leaves San Pedro, 12 o'clock noon.

April 9, 14, 19, 24, 29.

For San Francisco, Astoria & Portland without change. Breakfast a la carte. Luncheon 50c, Dinner 75c.

Berths 50c and $1.00. No Higher

TICKET OFFICE SAN FRANCISCO AND PORTLAND S. S. CO. 530 S. Spring LOS ANGELES TEL.— MAIN 863—10398.

Unique THOUSAND FEET ELEVATION—ABOVE DUST AND FOG—PURE AIR.

MT. WASHINGTON

REASONABLE RATES. OPEN ALL THE YEAR—AMERICAN PLAN FOR SCENIC GRANDEUR IT HAS NO EQUAL.

A HOTEL OF DISTINCTION AND ENJOYMENT. TRY ONE OF THE DINNERS, 5:30 TO 7:30 EVENINGS. Take Yellow Garvanza Car (Marked Mt. Washington Incline) N. on Main St.

Original LARGE VERANDAS SUN PARLORS, BILLIARD ROOM ROOF GARDEN —TENNIS COURTS.

Attractive FOR RATES HOTEL PHONE 21257 Pleasant

YALE & HARVARD

18 Hours

For San Francisco

SUNDAY, TUESDAY, THURSDAY, FRIDAY.

FOR SAN DIEGO--5 HOURS

THURSDAY, SATURDAY

From Salt Lake Depot at 3 P. M.

PACIFIC NAVIGATION CO.

Phones, Broadway 7565, Home F 2067. 601 So. Spring St.

PACIFIC MAIL S. S. CO.--For Honolulu, Japan, China, Manila, India and Around the World.

Steamers Manchuria, Mongolia, Korea, Siberia, China, Tenyo Maru and Chiyo Maru now in service, being largest vessels sailing from the United States for the Orient via Honolulu.

Sailings from San Francisco

March 29; April 5, 12, 19, 26, 1911. Sailings from Eastern Ports for all Transatlantic Steamship Lines at frequent intervals. For literature, apply to F. E. Batturs, Agent, 600 South Spring Street, Corner Sixth.

$8.00 FIRST CLASS San Francisco $5.00 SECOND CLASS

Berth and meals included. PORTLAND, $15.00-$16.00; SEATTLE, $22.00-$15.00. Unsurpassed accommodations. Sailing Tuesday, Thursday and Saturday. Main 8907. F2238. WEST COAST STEAMSHIP LINE, 321 S. Spring St.

EUROPE, Honolulu, Japan, China, Australia--

$505.50—FIRST-CLASS AROUND THE WORLD TOURS. We are agents for the Pacific Mail, German Cunard, White Star and all Steamship Lines. Department Steamship GermanAmerican Savings Bank Spring & 4th. Los Angeles.

Los Angeles Hotels.

Hotel Alhambra

316 North Broadway Tel. Main 7900

Absolutely Fireproof

New and modern. Tourists will save money by stopping here. European plan. $1 day up. J. R. MANKLA, Mgr.

A. H. JOHNSTON. J. W. BRADT.

VICTORIA HOTEL

Corner Seventh and Hope Streets.

Opposite the Y. M. C. A., convenient to churches and theaters, six car lines reaching direct all depots and all parts of city. Special weekly and monthly rates to permanent guests. Popular price restaurant in connection. Rates per day $1.00 and up. Phone F5400. Main 9575.

Chamouny Ap'ts

Cor. W. 11th and Grand View. W. 11th st. car. Unquestionably the most attractive and homelike apartment house in the city. Brand new. Elegantly furnished. Extra large 2 and 3-room apartments with French doors opening on private balconies. Private Garage. Tennis Court now building. Summer rates: Include every general expense and servants' services for washing dishes. Call 55203 or Wilshire 1958.

"VALDEMAR"

622 W. 6th. Cor. Hope. Modern family, tourist commercial. Professional hotel. Outside rooms, private bath; 2 persons, 75c and $1 per day; $4, $5, $6 week. Large lobby, parlor, reading rooms, musical atmosphere, homelike surroundings. Free hot baths, near Broadway theaters and Y. M. C. A. Cars direct from all depots. Investigate Week's Free Rent Proposition. JACK ST. JOHN, Prop.

Golden Apts.,

Just open. Finest of all apartment hotels. Immense lobbies and public parlors; music rooms, roof garden. Extra large rooms, sleeping porches, steam heat, elevator. Billiard Room. Magnificently furnished throughout. Extensive grounds, private garage, choicest high-class location. 1130 West Seventh Street. Phone 60049.

Pasadena Hotels.

Hotel Maryland & the Maryland Bungalows

ALWAYS OPEN D. M. LINNARD Mg'r., Pasadena

Hotel Vista del Arroyo, Pasadena

New annex. Bungalows. Sleeping porches. Tennis court. Spacious grounds. Established 1852.

24-HOUR AUTO RACE

The 20th Century Sport The Limit of Daring

SENSATIONAL — NERVE TINGLING. DEATH DARING — SPINE CHILLING.

YES They Race All Night

Myriads of Electric Lights

20 FATE TEMPTING DRIVERS. 14 WORLD'S FASTEST CARS.

GATES OPEN 2 P.M. PRACTICE STARTS 2:30 P.M.

Motordrome Race Starts Saturday, 4 P.M. Race Ends Sunday, 4 P.M.

ALL NIGHT CAR SERVICE

Cars from Hill street station or on Hill or 16th, marked Motordrome. Any Seat $1.00; Auto Gate $1.00, Autos Free. Infield 50c; Round trip carfare 40c.

THE TIMES FREE INFORMATION BUREAU

531-33 South Spring Street

ADVERTISING COPY AND SUBSCRIPTIONS RECEIVED.

THE TIMES FREE INFORMATION AND RESORT BUREAU is for the accommodation and benefit of persons seeking interesting routes of travel, desirable hotels and resorts, recreation and recuperation at the seashore or in the mountains.

Particulars are furnished by competent attendants and by correspondence to visitors, general public regarding rates and attractions of railroad and steamship lines, hotels and pleasure and health resorts. Photographs, descriptive circulars and transportation literature are kept on hand for inspection and distribution. Times readers can obtain here in a few minutes without the delay incident to writing for it, all the information necessary for a safe and enjoyable journey or vacation. This service is absolutely free.

Resorts.

No Visit to California Is Complete Unless It Includes This Beautiful Resort

HOTEL DEL MONTE

Del Monte, California

Near Old Monterey, 125 miles south of San Francisco ON MONTEREY BAY

The Riviera of America

A Place Where it is Summer All the Year

Something New Each Day For Your Pleasure and Profit.

Golf on the finest eighteen-hole course in America, within three minutes' walk of the hotel.

ALL GRASS GREENS. Forty miles of magnificent scenic boulevards for motoring over mountains, through forests, beside the sea, all within our own estate. Hot and cold ocean water baths, surf bathing, sailing and deep sea fishing, marine gardens, tennis, archery; hunting in 16,000-acre mountain preserve; finest polo field in California; upland-forest horseback riding over fascinating trails; SLEEPING PORCHES; perfect service, unequaled table, AMERICAN PLAN ONLY; $4.00 to $6.00 per day.

UNDER SAME MANAGEMENT

Pacific Grove Hotel

Pacific Grove, Cal., two miles beyond Del Monte, also on Monterey Bay; good street car connections. Guests are entitled to enjoy Del Monte grounds and all Del Monte privileges and attractions. Rates $2.50 to $4.00 per day, American Plan.

Address, H. R. WARNER, Manager, Del Monte, Cal., or Peck-Judah Company, 552 S. Spring st., Los Angeles, or S. P. Agents.

SANTA CATALINA ISLAND

Ask for the Book About It.

Banning Co., Agts. 104 P. E. Bldg. Main 4492; F8476.

YELLOWTAIL Are Running

Many valuable cups and prizes offered in the Winter Fishing Tournament which closes April 30th.

THE SPRING MONTHS ARE IDEAL AT LONG BEACH. THE HOTEL VIRGINIA

THE ABSOLUTELY FIREPROOF HOTEL

at this perfect beach OFFERS YOU EVERY MODERN ACCOMMODATION at rates low enough to give perfect service. This beautiful hostelry is built of concrete and steel. Overlooks the Pacific Ocean. Spacious verandas. Beautiful grounds. Private tennis courts. THAT NEW AUTOMOBILE BOULEVARD FROM LOS ANGELES TO LONG BEACH GOES DIRECT TO THIS HOTEL. It offers you the most level 25-mile boulevard in the west. Further particulars or reservations write CARL STANLEY, Mgr.

SUNSHINE--OUT DOOR SPORTS--BATHS

PASO ROBLES HOT SPRINGS

On Coast Line to San Francisco. New Golf Course nearly completed. Finest equipped bathing establishment in the United States. Excellent Hotel and Club House.

WEATHER CONDITIONS PERFECT

Stopover allowed on all railroad and Pullman tickets. 12 Trains Daily.

VISIT THE NEW MAMMOTH STEEL AND CONCRETE FIREPROOF

U. S. GRANT HOTEL AT SAN DIEGO, Cal.

and enjoy the Southland's most ideal climate. 500 rooms, 250 with bath. European plan. The "BIVOUAC GRILL" will appeal to you. Phone or wire for reservations or see our Los Angeles representative, Mr. Harry D. Dillin, 206 Mercantile Place. Phones Home P4561, Sunset Broadway 1442. James H. Holmes, Managing Director U. S. GRANT HOTEL.

Ye Alpine Tavern

Situated on Mt. Lowe. A mile above the sea. American plan, $3.00 per day. Choice of rooms in hotel or cottages. No consumptives or invalids taken. Telephone Passenger Dept., Pacific Electric Ry., or Times Free Information Bureau for further information.

Arrowhead Hot Springs

CALIFORNIA'S IDEAL RESORT.

Pure mountain air and water, scenery unsurpassed, delightful trails and canyons, perfectly appointed hotel and bath house, hot mineral water, natural steam and mud baths, water and mud highly radio active. Rheumatism in all its forms, stomach and kidney troubles cured. Arrowhead is not a sanitarium, but a delightful resort. For information and rates see PECK-JUDAH CO., 552 So. Spring st., or write Arrowhead Hot Springs, Arrowhead Springs, Calif.

Bimini Hot Springs Hotel, Los Angeles

The most curative treatment known for rheumatism; delightfully situated; mineral water; telephone in every room. No noise; no dust and no flies. Swimming pool; street car to door. Rates $2 to $3 per day. DR. G. W. TAPP, Lessee.

THE MOST BEAUTIFUL SEASON OF THE YEAR AT

Hotel Casa Loma Redlands

MOST SUNSHINE, GRANDEST SCENERY, GREATEST COMFORT. "ASK ANYONE WHO HAS BEEN THERE."

THE HOTEL AT HOLLYWOOD

Phones Home 87011. Sunset Hollywood 4. Situated midway between Los Angeles and the Ocean. Paved boulevard to city. Last boulevard just completed to beach. Cars pass hotel every seven minutes to city or sea.

MT. WILSON HOTEL

$2.00 a day—$17.50 week. American plan. Los Angeles office, 206 Mercantile Place. Phones F4562, Broadway 1442. F. B. ROSS, Manager.

HOTEL MARENGO, PASADENA Quiet, comfortable, homelike, convenient to depots, street cars, churches and parks. European $1.00 and up. American, $2.00 and up. Rooms by week.

GRAN 15th

Of This Unp

Next Su

If you haven't see Musical Comedy the box office at opportunity for 15th Crowded W On Sale This Mor

T

Washington.

AID BUILDERS OF WARSHIPS.

Cabinet Officials Help Americans to Get Contract.

Secretaries of the State and of the Navy Explain.

Dreadnaught Secrets Pass Into Hands of Argentine.

WASHINGTON, April 5.—In compliance with a resolution adopted by the Senate last session, calling for information concerning the part played by the State and Navy departments in obtaining from the Argentine Republic contracts for the building of two battleships in private American yards, replies were sent to the Senate today by Secretary Knox and Secretary Meyer. Both Cabinet officers defended their course in permitting the use in the foreign ships of confidential plans of the Dreadnaught type of vessels now being built for this government and secret devices embraced in armament. The responsibility of justifying the action of this government chiefly fell to the Secretary of the Navy, but Secretary of State Knox said the action of the administration officials was in accord with the policy of the act of 1909, under which the Department of State was reorganized, and the purpose of which was the extension of American trade relations.

The two Argentine battleships which are being built in private ship yards here are partly from plans this government has adopted for the construction of the new battleships New York and Texas, for which appropriations were made only last session.

For the information furnished the United States reserved the right to purchase the two battleships from Argentine in case they were to be sold at any time. Furthermore, Argentine was to consider the plans confidential. "It was apparent," said Secretary Meyer, "that if the American competitor in the shipbuilding trade were to offer bids upon a footing of equality with their foreign rivals it was essential that they receive from their government the same assistance and support as that which the great ordnance manufacturers of Europe obtain from the governments."

PROGRESSIVES FARE WELL.

Given Liberal Representation on Important Committees Yesterday by Chairman Senator Cullom.

[ASSOCIATED PRESS NIGHT REPORT.]

WASHINGTON, April 5.—Progressive Republican Senators were given good representation on the Steering Committee and the Committee on Committees, appointed today by Senator Cullom, permanent chairman of the caucus. The fact is received generally as indicating that the two factions in the Republican party intend to adopt co-operative policies. The committees are:

Steering: Cullom, Illinois; Gallinger, New Hampshire; Clark, Wyoming; Nelson, Minnesota; Gamble, South Dakota; Brandegee, Connecticut; Smith, Michigan; Braska; B Washington On com Hampshire; Warren, W vania; Hey La Follette gon; Cumm tucky; Bris

The gene the Democ given large have had ing the rati It was $ to that the pr one-fourth sentation.

PLANS CALIFO [BY DIRE WASHIN sive Dispat cussing the fornia Socie ing ambitio excursion t position, in members i pedition, w vestibuled fornia Socie obtaining C California g hold the ex

SENATOR WASHIN tion of Sena vided in a in the Hou York. It is Borah's reso Mr. Sulzer i Idaho Senat will have a passing the the House.

GRAND OPERA HOUSE

Matinees Saturday, Sunday and Tuesday

15th BIG WEEK

Of This Unparalleled Success Will Commence

Next Sunday Afternoon

If you haven't seen this breezy Walter De Leon Musical Comedy hit hurry right down to the box office at your very earliest opportunity for Seats for the 15th Crowded Week Go On Sale This Morning

THE CAMPUS

For 14 Solid Weeks 138 Consecutive Performances the Grand Opera House has been packed-to-the-doors with thousands upon thousands of delighted theater goers and every one of the vast number who has witnessed the undeniably fine performance of

FERRIS HARTMAN

and his merry company have in one voice declared it the cleanest, brightest, merriest, girliest and most delightfully tuneful musical play that has ever been seen on a local stage at any price.

IT'S A GENUINE MUSICAL COMEDY TRIUMPH

Fourth Month---Isn't That A Guarantee ?

POPULAR HARTMAN PRICES

Washington.

ID BUILDERS OF WARSHIPS.

Cabinet Officials Help American Firms to Get Contract.

Secretaries of the State and of the Navy Explain.

Dreadnaught Secrets Pass Into Hands of Argentine.

WASHINGTON, April 5.—In compliance with a resolution adopted by the senate last session, calling for information concerning the part played by the State and Navy departments in securing from the Argentine Republic contracts for the building of two battleships in private American yards, reports were sent to the Senate today by Secretary Knox and Secretary Meyer. Both Cabinet officers defended their action in permitting the use in the foreign ships of confidential plans of the Dreadnaught type of vessels now being built for this government and other devices embraced in armament. The responsibility of justifying the action of this government chiefly fell on the Secretary of the Navy, but Secretary of State Knox said the action of the administration officials was in accord with the policy of the act of congress under which the Department of State was reorganized, and the purpose of which was the extension of American trade relations.

The two Argentine battleships which are being built in private ship yards here are partly from plans this government has adopted for the construction of the new battleships New York and Texas, for which appropriations were made only last session.

While the information furnished the United States reserved the right to purchase the two battleships from Argentine in case they were to be sold at any time. Furthermore, Argentine refused to consider the plans confidential. It was apparent," said Secretary Knox, "that if the American competition in the shipbuilding trade were to be kept upon a footing of equality with their foreign rivals it was essential that they receive from their government the same assistance and support as that which the great ordnance manufacturers of Europe obtain from their governments."

PROGRESSIVES FARE WELL.

Given Liberal Representation on Important Committees Yesterday by Chairman Senator Cullom.

[ASSOCIATED PRESS NIGHT REPORT.]

WASHINGTON, April 5.—Progressive Republican Senators were given good representation on the Steering Committee and the Committee on Committees appointed today by Senator Cullom permanent chairman of the caucus. The list is received generally as indicating that the two factions in the Republican party intend to adopt conciliatory tactics. The committees are:

Steering: Cullom, Illinois; Gallinger, New Hampshire; Clark, Wyoming; Nelson, Minnesota; Gamble, South Dakota; Brandegee, Connecticut; Smith, Michigan; Borah, Idaho; Brown, Nebraska; Briggs, New Jersey; Jones, Washington.

On committees: Gallinger, New Hampshire; Lodge, Massachusetts; Warren, Wyoming; Penrose, Pennsylvania; Heyburn, Idaho; Smoot, Utah; La Follette, Wisconsin; Bourne, Oregon; Cummins, Iowa; Bradley, Kentucky; Bristow, Kansas.

The general understanding is that the Democrats of the Senate will be given larger representation than they have had in the past, perhaps making the ratio about 5 to 4. Last session it was 8 to 5 in some cases. It is likely that the progressives will receive about one-fourth of the Republican representation.

THINKS HIS PATENT BAD.

Land Claimant Wants President's and Mrs. Taft's Signatures to Deed.

[BY DIRECT WIRE TO THE TIMES.]

WASHINGTON, April 5.—[Exclusive Dispatch.] A man in Washington, who recently received a patent to some government land, has noticed something wrong with the patent. He has protested that the President did not sign it personally, but that it is only signed by his secretary, and that Mrs. Taft's name is not affixed even by proxy. In his State, he writes the Commissioner of the General Land Office, a deed is not legal unless it is signed by both a man and his wife. In consequence he demands that both the President and the wife of the President sign his patent. The land office has been chuckling over the demand for several days, considering it the best joke that has come through in the official correspondence in months.

PLANS A BIG EXCURSION.

CALIFORNIA SOCIETY'S HOME.

[BY DIRECT WIRE TO THE TIMES.]

WASHINGTON, April 5.—[Exclusive Dispatch.] While others are discussing the new Congress, the California Society of Washington is making ambitious preparations for the big excursion to the Panama-Pacific exposition, in 1915, and a club of 100 members is forming to finance the expedition, which contemplates a solid vestibuled Pullman train. The California Society claims much credit for obtaining Congressional recognition of California as the place in which to hold the exposition.

SENATORS BY DIRECT VOTE.

WASHINGTON, April 5.—Direct election of Senators by the people is provided in a resolution introduced today in the House by Mr. Sulzer of New York. It is identical with Senator Borah's resolution at the last session, Mr. Sulzer having consulted with the Idaho Senator. Mr. Sulzer thinks it will have a much better chance of passing the Senate if it goes through the House.

Sixty-second Congress.

STINGERS STILL IN CANNON ROAR

Former Speaker Sarcastic at Democratic Expense.

Takes Hot Shot at New Rules Governing House.

President's Message Read to Special Session.

[ASSOCIATED PRESS NIGHT REPORT.]

WASHINGTON (D. C.) April 5.—Both houses of Congress listened today to President Taft's brief message urging the adoption of the reciprocity agreement with Canada. Then, with the Senate adjourned, the Democratic House proceeded further with its organization by adopting new rules.

These are largely a repetition of those that had been handed down by many Congresses. The Democrats claim their greatest reform is taking from the Speaker his power to appoint committees and to designate the chairman of each committee. The new rules provide for the election of committees and their chairman.

The second reform is a return to the former Democratic practice of permitting amendments to appropriation bills when these amendments tend to reduce expenditures.

The rules continue "calendar Wednesday" and the unanimous consent calendar and seek to perfect the rule for the discharge of committees.

This latter effectively does away with the former practice of stifling legislation in committees.

A special order limiting debate on the rules to four hours brought out a cry of "gag" from the Republicans. The speeches were more or less of a political nature and there was no serious fight on the rules.

FORETASTE OF FIGHT.

The Republicans claimed they were debarred from making such a fight because of the further provision of the special order that only one substitute set of rules could be offered by the minority. A roll call was demanded by the Republicans even on the adoption of the rules.

The political battle which raged for four hours was but a foretaste of others to come and which are expected to make the present Congress notable. Representative Mann was ably seconded by former Speaker Cannon and Representatives Dalzell and Olmstead. Mr. Mann charged the Democrats with insincerity inasmuch they spoke in praise of the rules and said they had no purpose to take away from themselves as a majority the right to control legislation.

He characterized the rule for the discharge of committees as "an utter absurdity, not to say idiotic."

Chairman Henry of the New Rules Committee retorted that the rules thus characterized had called out the most doleful speech from Mr. Mann that he had ever heard the gentleman make. He also said the fault the people had found in the past was not so much in the House rules as the bad administration of those rules.

Mr. Cannon's speech was easily the feature. He was greeted with applause from both parties when he arose.

CANNON SARCASTIC.

"I want to say here and now," he declared, "that substantially the rules proposed by this legislation are an indorsement of nearly all that is good in the rules that have evoluted since the adoption of the Constitution and therefore I am not going to criticise the rules merely because the majority of the House proposes to adopt them.

"Sometimes majorities and minorities tear passion to tatters and appeal from the staandpoint of demagoguery and clap-trap to people that would not know a rule or a code of rules if they met in the middle of the street

And now it is said we have a unanimous consent calendar. I am glad that we have. Along with that is the saying, in the language of the distinguished gentleman from Kansas (Mr. Murdock,) and the universal representation of the uplift magazines, that it is no longer necessary to crawl upon your knees, hat in hand, to ask the Speaker for recognition for unanimous consent. When the unanimous consent calendar is called, if my judgment prompts me to object to the introduction of a bill, no doubt the man in charge of that bill will figuratively come on his hands and knees, with his hat in his hand, even the gentleman from Kansas (Mr. Murdock,) trying to convince his co-members on the floor that the consideration of the bill ought not to be objected to."

Mr. Cannon criticised the rules for not permitting the discharge of the Rules Committee itself and declared that "Czar Henry" would be no more nor less of a "Czar" than was the former Speaker.

PRESIDENT'S MESSAGE.

President Taft in his message urging early action on the reciprocity agreement with Canada, stated that he based this message on deference to popular sentiment and duty to the great masses of the American people.

TEXT OF THE MESSAGE.

The message follows:

"To the Senate and House of Representatives:

"I transmitted to the Sixty-first Congress on January 26 last, the text of the reciprocity trade agreement which had been negotiated under my direction by the Secretary of State with the representatives of the Dominion of Canada.

"This agreement was the consummation of earnest effort, extending over a period of nearly a year on the part of both governments to effect a trade arrangement, which, supplementing as it did, the amicable settlement of various questions of a diplomatic and political character that had been reached, would mutually promote commerce and would strengthen the friendly relations now existing.

"The agreement in its intent and in the terms was purely economic and commercial. While the general subject was under discussion by the commissioners, I felt assured that the sentiment of the people of the United States was such that they would welcome a measure which would result in the increase of trade on both sides of the boundary line, would open up the reserve productive resources of Canada to the great mass of our own consumers on advantageous conditions, and at the same time offer a broader outlet for the excess product of our farms and many of our industries.

"Details regarding a negotiation of this kind necessarily could not be made public while the conferences were pending. When, however, the full text of the agreement, accompanying correspondence and data explaining both its purpose and its scope became known to the people through the message transmitted to Congress, it was immediately apparent that the ripened fruits of the careful labors of the commissioners met with widespread approval. This approval has been strengthened by further consideration of the terms of the agreement in all their particulars. The volume of support which has developed shows that its broad national scope is fully appreciated and is responsive to the popular will.

"The House of Representatives of the Sixty-first Congess, after the full text of the arrangement with all the details in regard to the different provisions were before it as they were before the American people, passed a bill confirming the agreement as negotiated and as transmitted to Congress.

"This measure failed of action in the Senate. In my transmitting message of the 26th of January, I fully set forth the character of the agreement and emphasized its appropriateness and necessity as a response to the mutual needs of the people of the two countries, as well as its common advantages. I now lay that message and the reciprocity trade agreement as part of the present message before the Sixty-second Congress, and again invite earnest attention to the consideration therein expressed.

"I am constrained in deference to popular sentiment and with a realizing sense of my duty to the great mass of our people, whose welfare is involved, to urge on your consideration early action on this agreement.

"In concluding the negotiations the representatives of the two countries bound themselves to use their utmost efforts to bring about the tariff changes provided for in the agreement by concurrent legislation at Washington and Ottawa.

"I have felt it my duty, therefore, not to acquiesce in relegation of action until the opening of the Congress in December, but to use my constitutional prerogative and convoke the Sixty-second Congress in extra session in order that there shall be no break of continuity in considering and acting upon this most important subject.

[Signed] "WILLIAM H. TAFT.

"The White House, April 5, 1911."

TREATY FIGHT LOOMS AHEAD.

North Dakota and Other Border States Want Some Say on Reciprocity Bill.

[Associated Press Night Report.]

ST. PAUL, April 5.—A special to the Dispatch from Grand Rapids, N. D., says the farmers of that and other border States will insist on a hearing before the Congressional Ways and Means Committee before action is taken on Canadian reciprocity. This is one of the results of the North Dakota anti-reciprocity convention held in this city yesterday. Special committees have been appointed to gather data along the border.

RECIPROCITY A BARGAIN.

Favored Nation Clause Does Not Apply Between the United States and the Dominion.

[ASSOCIATED PRESS DAY REPORT.]

WASHINGTON, April 5.—The favored nation clause of the treaties between the United States and other countries does not apply to the reciprocity agreement between this country and Canada. This is the attitude of the President and it was explained yesterday that it is merely carrying out a consistent policy of the United States in interpreting the favored nation clause of its treaties.

The proposed agreement with Canada is a trade contract, or bargain, by which each country makes tariff concessions. Other nations, it is pointed out, can not be given these advantages except by similar special agreements.

This principle, it is said in official quarters, was laid down by the United States years ago when Germany claimed favored nation treatment on sugar in connection with the reciprocity treaty with Hawaii before that territory was annexed to the United States.

CAMPAIGN EXPENSES.

PUBLICATION BEFORE ELECTION.

[ASSOCIATED PRESS NIGHT REPORT.]

WASHINGTON, April 5.—Representative McCall of Massachusetts reintroduced in the House today a bill providing for the publicity of campaign contributions in Congressional elections, prior to the election. Mr. McCall's bill last year passed the House, but was amended in the Senate to pro publication after election. As c paign publicity is one of the De cratic plans for the extra session is likely that the McCall bill will be aside and a similar bill introduced Democrat.

NEUTRALIZE PHILIPPINES.

OHIO MEMBER PROPOSES I

[ASSOCIATED PRESS NIGHT REPOR

WASHINGTON, April 5.—Represe ative Cox of Ohio, today introduce resolution calling upon President T to furnish Congress with informat showing the entire cost to date of occupation of the Philippines by United States.

Mr. Cox declared the islands wer burden and that in case of war country would be humiliated by loss of them. He intends to urg treaty neutralizing the island, plac them in the control of Great Brit Japan and the United States.

PRESIDENT TAFT ACCEPTS.

WASHINGTON, April 5.—Presid Taft has accepted the honorary pr dency of the International Pe Forum.

NEW WHITE HOUSE CLERK.

WASHINGTON, April 5.—Rudo Forster of Washington was to named as chief clerk of the execut offices at the White House at $400 year. Mr. Forster has been connec with the White House clerical staff years, his latest position being t of assistant secretary to the Presid at $3000 a year.

Rheumatism Cured

Sloan's Liniment is a powerful penetrant, goes to the seat of the pain at once, and gives quick relief for any kind of rheumatism.

HERE'S PROOF.

MRS. MARGUERITE RAU, 634 Franklin Street, York, Pa., writes: "About ten weeks ago a sudden pain came in my right arm. The doctor called it inflammatory rheumatism. My arm was swollen and was black and blue. I doctored for seven weeks, but the pain was so bad I could not sleep. At last I tried your liniment, and the swelling has all gone down, and it isn't black and blue any more. Sloan's Liniment has helped me more than all the doctoring I ever did."

MISS ANNIE KNORR, of 511 Closson Ave., Brooklyn, N. Y., writes: "My mother had rheumatism so badly that she could not sleep at night, and cried from pain. She tried Sloan's Liniment. After using it for one week, she felt better and could sleep at night and she continued to use it and is cured."

SLOAN'S LINIMENT

is a safe and speedy remedy for toothache, neuralgia, sciatica, sore throat and sprains.

At all dealers. Price, 25 cents, 50 cents, and $1.00.

DR. EARL S. SLOAN, BOSTON, MASS.

Canker.

STERED SORES REAK SURFACE.

Hid Laborite Dissension Now Open War.

agement of Strike Funds Starts the Fight.

cial Intervention Needed o Save Appearances.

ension bordering on rough-and-e brawls, accusations of crook-in handling strike funds and ts of criminal prosecution are back and forth like mud in the Labor Trades Council. J. mmons, walking delegate for the tural Ironworkers Union and one e moguls in the alleged metal strike, is up on the carpet and are coming to light.

months the storm has been ng and at the last meeting the ion came. Timmons, according to action, has neglected to install an ate and careful system of book-ng in the handling of strike dis-ments.

that very essential bone of con-n the ranters verbally tore each to pieces. Timmons was sum-d to the meeting, but beyond a speech did not attempt to turn the of excoriation.

outcome was that Timmons's sinesslike methods will be probed e bottom. To that end expert ntants were set to work yester-and until they have completed duties no action will be taken. ording to unionite undercurrents lissatisfaction that has sprung against Timmons has rent local union labor element a hundred factions. No one nt believes in the other, and result fist fights are averted by w margins when they get to-r. Timmons's opponents allege he pocketed considerable of the y alleged to have been paid ers. They assert that he credit-rikers who had moved away from city with receiving funds when had not received a penny. The y in question was drawn from the al strike fund, it is said, and that reason Timmons is held re-ible.

ROW IN COMMISSARY.

general store, which has been peration at the Labor Temple the industrial strike was ordered months ago is a source of trou-nd internal disruption in the va-strike factions. Since the store organized it has proved a losing ure. According to figures recent-mplied in San Francisco the la-es have lost from $40 to $250 every h on it. This is said to be due heir insisting on the purchase of labor goods elsewhere paying freight charges to Los Angeles. are first shipped to San Fran-. The northern gang helps itself e stock and then ships the balance his city.

e store cannot compete with the es of local merchants and for that on the number of patrons is small. prices posted by the laborites are five to twenty per cent. higher those in the open market. The ers are required by the laborite ers to spend a certain percentage heir strike benefits at the store, y-nilly. More than one row has its origin in that fact.

nce the first manager of the store, W. Cammack, was deposed, his nds have maintained a knocking em which is being felt throughout r circles. Frank C. Hillyard, who wed Cammack, has been chosen s bright, particular target by the r's friends. In order to protect self he appears to have had to fire entire corps of clerks maintained his predecessor. Boycotting fol-ed and the store is in a bad way.

EAT SPECIALIST DIES.

orld Famous Ophthalmologist omes West to Regain Health But uccumbs to Grim Reaper.

HICAGO, April 5.—Dr. Henry Gra-, a world's famous ophthalmologist, ose home was at No. 160 Eugenia et, Chicago, died today at Santa bara, Cal., where he went in De-ber to improve his health..

he news of his death was received e and at his summer home at ukegan, by telegraph. Dr. Gradle's he as an eye and ear specialist was to his great success and his deep dy in that branch of medicine and gery. He was professor of physiol-y from 1879 to 1883 and had been fessor of diseases of the eye and since 1898 at the Northwestern iversity medical school. He was n at Frankfort, Germany, August 1855, and came to Chicago in 1864 received his English and classical ucation at a private school. He was aduated from the Chicago Medical hool in 1874. Intending to make the and ear his specialty in medicine d surgery, he studied in Vienna, idelberg, Leipsic and Paris.

Dr. Gradle married Miss Searls of ukegan in 1881 and she was with n when he died. His son, Harry adle, conducted his office practice his absence.

CAL TRAVELERS.

Los Angeles and Southern California People Who Are Registered at Hotels in Other Cities.

[BY DIRECT WIRE TO THE TIMES.]

NEW YORK, April 5.—[Exclusive spatch.] The following Los Angeles ople are registered tonight at New rk hotels: Seville, J. Zuhr, Mrs. H. hr; Breslin, C. E. Handy.

IN CHICAGO.

CHICAGO, April 5.—[Exclusive Dis-tch.] The following Los Angeles ople are registered tonight at Chi-go hotels: Stratford, Mr. and Mrs. J. Zimmer and sister; Great North-n, S. M. Proctor, George C. Shoyer, om Santa Barbara; Congress, E. M. ayden.

IN SAN FRANCISCO.

SAN FRANCISCO, April 5.—[Exclu-ve Dispatch.] The following Los An-les people are registered tonight at n Francisco hotels: Palace, E. J. allows and wife, B. W. Benedict, S. Good, F. C. Ripley, A. J. Burros, F. Finstanley; St. Francis, T. A. John-n, E. C. Small, C. E. Woodside, F. Pickle, J. W. Keating and wife, M. aster, Mrs. H. E. Schafer.

ILLUSTRATE your advertising with cuts of e articles you sell. In making up your copy remember that "cuts" tell as much of the ory as words. The Times-Mirror Printing d Binding House have a corps of skilled engravers and artists at your service, and make any kind of picture or cut on wood, zinc r copper. 218 South Broadway.

Chosen as Russia's Premier, Must Wait.

Vladimir Kokovtzeff,

Russian statesman, who was selected by Czar to succeed Stolypin, but the latter withdrew his resignation and, according to yesterday's dispatches, may have pacified Duma by reorganization, so Kokovtzeff must wait for the high post for which he has been chosen.

Changes.

NEW HEAD OF RUSSIAN DUMA IS FAVORABLE TO STOLYPIN.

[BY DIRECT WIRE TO THE TIMES.]

ST. PETERSBURG, April 5.—[Exclusive Dispatch.] M. Rodzianko of Yekaterinoslav, was elected President of the Duma last night, succeeding M. Guichkoff, recently resigned. The election had an important bearing on the political situation as indicating what attitude the Duma would adopt, on mature consideration, toward Premier Stolypin.

M. Rodzianko, who is a land owner, a former colonel of hussars and a leading Zemstvo worker, is a conservative. His selection as candidate by the Octoberists and his election by a substantial majority are considered to mean the virtual end of the anti-Stolypin agitation in the Duma.

Valadimir Kokovtzeff, a prominent Russian statesman, was chosen by the Czar to succeed M. Stolypin as Prime Minister. M. Kokovtzeff has been Minister of Finance for six years. At the last moment, however, M. Stolypin reconsidered his resignation and M. Kokovtzeff will have to wait a while for the honor.

Stitch in Time.

GUARDS AGAINST ATTACK ON POPE.

CARDINAL MERRY DEL VAL IS TAKING PRECAUTIONS.

Safeguards Thrown About Vatican Palace and Gardens at Rome Since Shooting by Madman in Cathedral of St. Peter on Tuesday—His Holiness Little Alarmed.

[BY DIRECT WIRE TO THE TIMES.]

ROME, April 5.—[Exclusive Dispatch.] Owing to yesterday's shooting in St. Peter's Cathedral and to Pietro Desanti's confession that he was bent on killing the Pope, Cardinal Merry del Val conferred this morning with Mgr. Biseliti, papal major of Rome, and Mgr. Miciatelli, prefect of the Apostolic Palaces, and also with Count Cecopieri, commander of the gendarmes, and Col. Repold, commander of the Swiss guard. It was decided to increase surveillance over the papal apartments and the Vatican gardens, and to take other special precautions with the object of preventing strangers from entering the Vatican.

Desanti confessed that he abandoned the idea of an attempt on the Pope's life when he failed to enter the Vatican, but Cardinal Merry del Val realizes that another and more intelligent and determined man might have evaded the guards if he had mingled with pilgrims or persons awaiting a papal audience. The Swiss guards and gendarmes have been ordered after this to examine the tickets of all persons allowed inside the papal apartments. Admission to the gardens will be absolutely forbidden unless visitors are escorted by gendarmes.

When informed of the precautions taken to insure his personal safety, the Pope said he feared no attacks, but admitted the necessity of increased surveillance on account of the prevailing irreligious sentiment and the fact that by many the person of Christ's vicar is no longer held inviolable.

The police guard around St. Peter's has been increased despite the conviction that yesterday's shooting was the isolated act of a madman.

BRITONS GET THE CONTRACT.

But They Had to Cut the Price on Turkish Warships in Order to Meet Competition.

[ASSOCIATED PRESS DAY REPORT.]

CONSTANTINOPLE, April 5.—Armstrong, Whitworth & Co., Ltd., of London have been awarded the contract for the vessels of the new Turkish navy, consisting of three battleships of 16,500 tons each and several smaller craft.

The original tender of this firm was $425 per ton, and they received the contract only on reducing their price to $400, the figures submitted by the Palmers Shipbuilding and Iron Company, Ltd., of London, in conjunction with the Bethlehem Steel Company.

Under the latter tender the warships would have been built in England with American armor and guns.

Clever Work.

FORTUNE STOLEN FROM WEALTHY WIDOW; ROBBERY IS HUSHED UP.

Stocks and Bonds Taken from Safe Deposit Box Owned by Widow of S. B. Armour and Sold Through Kansas City Brokers; Proceeds Invested in Jewelry, Rare Rugs and Pictures.

[BY DIRECT WIRE TO THE TIMES.]

KANSAS CITY, April 5.—[Exclusive Dispatch.] A peculiar case involving the disappearance and sale of stocks and bonds owned by Mrs. S. B. Armour of No. 4420 Warwick boulevard became known today. The stocks and bonds represent a value close to $100,000. Who the person is who took the bonds and sold them is known to Mrs. Armour, her attorneys and the president of the New England National Bank, J. F. Downing. None of those who have acted as advisers in the case for Mrs. Armour is at liberty to make public the name of the guilty person.

The bonds and stocks were in a safe deposit box in the New England National Bank. It would have been impossible for anyone not in the confidence of Mrs. Armour to have secured entrance to this box.

The transaction came to light through the purchases made with money derived from the sale of the stocks and bonds. The bonds were taken from the safe deposit vault and negotiated through Kansas City brokers. It was the custom of the person to send the securities by negro messenger to the brokers with a note asking that they be sold. The brokers believed the money was obtained for Mrs. Armour to be used for charities and that she was hiding her generosity in that way.

It was the custom of the person receiving the money from the sales to deposit, in amounts up to several thousand dollars, in another bank. As soon as deposited, heavy purchases would be made, including etchings and engravings, high priced Oriental rugs and jewelry. Purchases were made at one jewelry store to the amount of $10,000, payment always being by check. The purchaser did the same thing with various tradesmen, including department stores and dealers in Oriental rugs. These goods were stored, for the most part, in storage houses in Kansas City.

When the disappearance and sale of the securities became known to Mrs. Armour there was a conference of attorneys, but no prosecution was suggested, so far as known.

A reporter called at Mrs. Armour's home today. Mrs. Armour was not at home but her private secretary and companion, Miss Harriet Byington, said:

"Mrs. Armour has nothing to say about the matter. If there is any statement to give out that must come from Mrs. Armour's attorneys or her banker. Besides, the matter has been settled."

"With whom?"

"You must see the persons I have referred you to," and Miss Byington refused to discuss the matter further.

Mrs. Armour is the widow of the late Simeon B. Armour of the Armour Packing Company, who died in March, 1899. She is 76 years old.

Miss Byington has been a trained nurse in Kansas City about ten years. For the last three years she has been living with Mrs. Armour, acting as nurse, companion and housekeeper.

Hunyadi János

Natural Laxative Water

Recommended by Physicians

Refuse Substitutes

Best remedy for

CONSTIPATION

LORIMER BRIBERY CASE.

(Continued from First Page.)

send the money to?' asked Attorney Healy.

"I have no evidence on that and do not want to answer," replied Funk.

Chairman Helm, of the committee, ruled that Mr. Funk must answer this question.

"Edward Tilden, connected with the stock yards at Chicago, is the man to whom I was told to send the money," said Mr. Funk.

"Was anything said of Tilden collecting the fund?" Funk was asked.

"No."

"Were other names used?"

"No."

"Did he give you names of any contributors?"

"No; and I did not ask him," replied Funk.

"You told him you and your company would not contribute; did you talk to anyone of your officers?"

"Yes, I told Mr. McCormick," Mr. McCormick said, 'Good. I am glad you turned him down promptly.'

"I also told Edgar A. Bancroft, general counsel for our company."

Mr. Funk said he did not read the Record-Herald editorial which caused Mr. Kohlsaat to be called before the committee. He said Hines came to his office after the editorial appeared.

"Hines was disturbed," said Funk, "and undertook to refresh my memory on our conversation.

"He said he had not tried to get money from me and had talked of money just in a general way. That was the first time I talked with him after the first conversation."

Funk said his company had some dealing with the Hines Lumber Company. He said he had known Hines casually prior to the Union League Club talk.

Funk said he never had any difficulty with Hines, and had no antagonistic feeling toward him.

"I am here because I did not want to see my friend, Mr. Kohlsaat, go to jail," testified Funk.

Funk said he knew Lorimer only slightly and never had had any trouble with him or his friends. He said C. H. McCormick had no interest of any kind in the Chicago Tribune.

"To Senator Helm, Mr. Funk said he had no idea whom Hines meant by "we."

Answering Senator Burton, Funk said neither he nor his company gave any money for the Lorimer campaign.

Witness said he had no interests in politics.

KOHLSAAT TESTIFIES.

The testimony of Mr. Kohlsaat was in part:

Mr. Healy: I show you, Mr. Kohlsaat, what purports to be a copy of a telegram with your name attached and addressed to Senator Helm, the chairman of this committee. It is dated March 30, 1911. Did you send that telegram? [Exhibiting a paper to the witness.]

"Yes."

Mr. Healy read from the telegram as follows:

"CHICAGO, March 30, 1911: To Senator Helm, Springfield, Ill.—The first caller at my office this morning was the gentleman who gave me the information in regard to the $100,000 Senatorial fund. He voluntarily released me from the obligation to keep his name confidential and says he is willing to appear before your committee and give you the information he gave me. If you wish to subpoena him I will give you his name. He can appear Saturday if desired. [Signed] "H. H. KOHLSAAT."

Mr. Healy: Will you tell the committee, Mr. Kohlsaat, what developed which called out the telegram, a copy of which has just been presented for the consideration of the committee?"

TALK WITH MR. FUNK.

The witness: When I arrived at my office Thursday morning the first call over the telephone was from Clarence S. Funk, general manager of the International Harvester Company. Mr. Funk asked if he could see me at once, and I told him yes, to come over, and as near as I can remember, he said the following:

"I see by the papers last night and this morning that you have been subpoenaed to appear in Springfield and have declined to give up my name to the Senate committee. I would be a little less than a man if I held you under any further confidence as to giving my name or identity. I wish to say now that I release you from all obligation to maintain secrecy and that I feel that I also have a duty to perform that until this time I did not feel free to, and if the committee wishes to subpoena me I will go to Springfield and tell the whole story."

He further said:

"When I reached the office this morning I met Mr. Cyrus H. McCormick, the president of the International Harvester Company, and he asked me if I had seen the morning papers as to what had taken place at Springfield. I said I had. He remarked: 'How do you feel about it?' I said: 'Mr. McCormick, I think that it is my duty not only to release Mr. Kohlsaat from all obligations of silence, but it is also my duty to go and tell everything I know in regard to it.' Mr. McCormick answered: 'Good; that is exactly what I wanted you to say and I want you to tell that committee everything you know, no matter what the consequences may be to the International Harvester Company.'"

I then drafted later on this telegram, in conjunction with Mr. Funk, and sent it to Mr. Helm.

Question. And Mr. Funk is the gentleman who gave you the information upon which you based the editorial which was presented to the committee the other day?

Answer. Yes.

The witness: If you would like to ask me how the conversation came about I am perfectly willing to tell it.

Chairman Helm: Well, you might state that, if you will.

Answer: Shortly after the White confession, I met Mr. Funk on Jackson boulevard, near the corner of Wabash avenue, on my way to lunch at the Chicago Club. He stopped and shook hands, and he——I do not remember whether he started the conversation on the Lorimer case, or I——told me of what had occurred a short time before. It was after the election of Senator Lorimer. I say this because I want to show that Mr. Funk did not seek me out to tell this, but it was told in an ordinary conversation without any forethought of meeting; and he then said, Of course I do not want to be known in this matter, I do not care to make this public. It came to me as an officer of the company and not in my private capacity.

Mr. Healy: And about when was that conversation, Mr. Kohlsaat?

A: I should say that it was perhaps thirty days after the election of Lorimer.

Chairman Helm: It came up in a conference or discussion over the White statement, did it, Mr. Kohlsaat?

"Yes."

Chairman Helm: Go ahead.

"Mr. Funk told me that the gentleman who came to him said that they had an opportunity to elect Senator Lorimer by raising a fund of $100,000. A few of them had underwritten it—I may not give his language exactly, because it is some time ago and I never expected to be called to the stand—a few of us underwrote it and sent it down, and we are now around asking some people to reimburse us partially for the money that was spent."

HINES DENIES TALE TOLD TO COMMITTEE.

[ASSOCIATED PRESS NIGHT REPORT.]

CHICAGO, April 5.—Edward Hines late today denied the story told the Helm committee of the Legislature which is investigating the election of Senator Lorimer, that he (Hines) had solicited a fund of $100,000 to reimburse those who had "put up" for the Senator's election.

Mr. Hines, upon being read the dispatch over the telephone, said:

"I never contributed a dollar to the alleged $100,000 fund spoken of by Mr. Funk. I never solicited a dollar for any such fund, nor did I have anything to do with such a fund."

Cyrus H. McCormick, president of the International Harvester Company, confirmed Mr. Funk's statement that the Hines incident had been discussed by officers of the harvester company. Mr. McCormick said:

"It is true that Mr. Funk told me soon after it occurred of the call made on him and the request for a contribution, which he promptly declined."

Big profits in alfalfa growing in my Fresno Valley Tract; seven cuttings a year; 8 to 12 tons of alfalfa. Rich, deep soil, and abundant cheap ditch and pump water. Two railway stations close by, with excellent shipping facilities. Plenty of good markets within easy striking distance. Many other crops do finely here, too—and a good town close by affords you all the comforts of modern country life. Lands at $40 an acre up. Make a small cash payment, and get your land seeded to alfalfa. You won't have to worry about the future. See my handsome Exhibit of products at the Land Show, in front of the stage. Get my profusely illustrated booklet. Learn about my Free Excursions. Act now!

A La Carte Dining Car Service of Best Quality

LOS ANGELES LIMITED

SOLID FROM LOS ANGELES

Three Days to Chicago

via Salt Lake Route, Union Pacific and Northwestern line.

Leaves Los Angeles daily at 10:30 a.m., (Pasadena 9:40) with finest electric lighted sleepers, dining and observation cars. Through sleeper to Denver in two days.

Tickets and information at 601 So. Spring st., Los Angeles; 86 E. Colorado st., Pasadena.

WOMAN TAKES MAN TO JAIL.

Arrests Negro and Marches Him Two Blocks at Point of Husky Six-Gun.

[Associated Press Night Report.]

KANSAS CITY, April 5.—Mrs. George M. Loar, wife of a real estate dealer in this city, arrested Oscar Bailey, a negro whom she charged with trying to hypnotize her 12-year old son Marvel today and, keeping the negro covered with a revolver, made him walk ahead of her till she came to a policeman. The arrest took place on the street in a fashionable residence district, where Mrs. Loar found the negro with the boy. "Come with me, or I'll shoot you," she commanded. The negro walked ahead of her two blocks. She turned him over to a policeman. He was fined $50.

OLD FEUD ENDS IN MURDER.

Arkansas Officials Unlimber Guns and One Is Shot to Death and Another Badly Wounded.

[BY DIRECT WIRE TO THE TIMES.]

LITTLE ROCK (Ark.) April 5.—[Exclusive Dispatch.] A feud of years standing between Argenta officials was transferred to this side of the Arkansas River this afternoon and resulted in the death of Ed Lindsey and the wounding of Will Scott. Lindsey was killed instantly, being shot through the heart by Scott.

Since the tragedy of last summer, when Policeman John McIntyre was killed by the dead man's brother, Ed Lindsey has been connected with a Little Rock constable's office as deputy constable. Scott came over to Little Rock this afternoon to consult with an attorney. J. M. Fletcher, of the Union Trust Company, Scott and Mr. Comer were in a conversation when Lindsey and another man came to the office, and called Scott to the door. Soon the shots were heard, as many as six being fired. Scott, who was shot by Lindsey in the hand and head, says Lindsey struck him in the face and fired the first shot.

BIDS FOR NEW WAR CRAFT.

Americans Are Competing With the Britons to Win a Contract From the Chileans.

[BY DIRECT WIRE TO THE TIMES.]

WASHINGTON, April 5.—Bids were opened at the Chilean legation here today for the construction of one battleship of 26,000 tons of the dreadnought type. There were three bidders—the Fore River Shipbuilding Company of Massachusetts; the York Shipbuilding Company of den, N. J., and William Cramp Sons of New Jersey.

EUROPEAN COMPETITION.

[ASSOCIATED PRESS DAY REPORT.]

LONDON, April 5.—This is the day on which the Chilean ment will receive tenders for the struction of a battleship of 26,000 and six destroyers of about 1000 each. The American firms are agreed to compete when the specifications, originally drawn to the advantage of British builders, were altered. will hand their bids to the Chilean legation at Washington. The European companies will submit their tures to the Chilean legation here.

VALUABLES GONE.

About $400 worth of jewelry diamonds was stolen yesterday the home of Mrs. J. L. Brooks, 151 South Gate satreet, according report made to the police last Mrs. Brooks told the officers that was absent between 2 o'clock afternoon and 6 o'clock in the ing, and that when she returned at 6 o'clock, she found one of front windows of her home open and her jewelry and diamonds gone.

PROMOTE ARIZONA GOOD ROADS.

PHOENIX (Ariz.) April 5.—To promote the good roads movement, Sloan has called a convention of gates to be appointed by the Supervisors and commercial bodies meet in the Capitol building, April At that time a good roads associa will be organized.

BETTER FOR MEN, WOMEN AND CHILDREN THAN CASTOR OIL, SALTS, OR PILLS, AS IT SWEETENS AND CLEANSES THE SYSTEM MORE EFFICIENTLY AND IS FAR MORE PLEASANT TO TAKE

SYRUP of FIGS and ELIXIR of SENNA

IS THE IDEAL FAMILY LAXATIVE, AS IT GIVES SATISFACTION TO ALL, IS ALWAYS BENEFICIAL IN ITS EFFECTS AND PERFECTLY SAFE AT ALL TIMES.

NOTE THE NAME

CALIFORNIA FIG SYRUP CO.

in the Circle, on every Package of the Genuine.

MINIATURE PICTURE OF PACKAGE

ALL RELIABLE DRUGGISTS SELL THE ORIGINAL AND GENUINE WHEN CALLED FOR, ALTHOUGH THEY COULD MAKE A LARGER PROFIT BY SELLING INFERIOR PREPARATIONS. YET THEY PREFER TO SELL THE GENUINE, BECAUSE IT IS RIGHT TO DO SO AND FOR THE GOOD OF THEIR CUSTOMERS. WHEN IN NEED OF MEDICINES, SUCH DRUGGISTS ARE THE ONES TO DEAL WITH, AS YOUR LIFE OR HEALTH MAY AT SOME TIME DEPEND UPON THEIR SKILL AND RELIABILITY.

WHEN BUYING

Note the Full Name of the Company

CALIFORNIA FIG SYRUP CO.

PRINTED STRAIGHT ACROSS, NEAR THE BOTTOM, AND IN THE CIRCLE, NEAR THE TOP OF EVERY PACKAGE, OF THE GENUINE. ONE SIZE ONLY. FOR SALE BY ALL LEADING DRUGGISTS. REGULAR PRICE 50c PER BOTTLE.

SYRUP OF FIGS AND ELIXIR OF SENNA IS THE ONLY PERFECT FAMILY LAXATIVE, BECAUSE IT IS THE ONE REMEDY WHICH ACTS IN A NATURAL, STRENGTHENING WAY AND CLEANSES THE SYSTEM, WITHOUT UNPLEASANT AFTER-EFFECTS AND WITHOUT IRRITATING, DEBILITATING OR GRIPING, AND THEREFORE DOES NOT INTERFERE IN ANY WAY WITH BUSINESS OR PLEASURE. IT IS RECOMMENDED BY MILLIONS OF WELL-INFORMED FAMILIES, WHO KNOW OF ITS VALUE FROM PERSONAL USE. TO GET ITS BENEFICIAL EFFECTS ALWAYS BUY THE GENUINE; MANUFACTURED BY THE

CALIFORNIA FIG SYRUP CO.

THURSDAY MORNING

Classified Liners.

Times Classified Rates: The rate for liners or Want ads. in The Daily Times is 1c per word for each insertion; in the Sunday issue 2c per word each insertion; minimum charge 15c except under following classifications, the rate for which is 5c per word, minimum charge 25 cents: "Rooms and Boarding," "Lodges and Societies," "Lodge Meetings," "Personals," "Special Notices," "Church Notices," "Miscellaneous," and "Baths and Massage."

Classified real estate advertisements, to be classified properly, must be in The Times office before 8 o'clock Saturday night. Other classified, "Wants," "To Let," etc., received over counter or by telephone until 11 p.m. Special Ads received after opening hours of each division will be inserted under heading "Too Late to Classify." Rates, 1½c per word.

The Sunday circulation of The Times attains 50,000 copies, and more "liners" are regularly printed in its columns than in the other Los Angeles newspapers combined.

Telephone your want advertisements. Ring up "The Times" any time of day or night and secure prompt and careful attention.

The Times cannot guarantee accuracy or assume responsibility for errors of any kind occurring in telephoned advertisements.

THE TIMES will not be responsible for more than one incorrect insertion of any advertisement ordered for more than one time.

Advertisers should retain receipts given by the Times in payment for "liners," as no claims can be rectified without them.

SPECIAL NOTICES—

Refer to this classification, 1c per word, Daily and Sunday; minimum charge 15 words.

ALL PERSONS IN LOS ANGELES CITY and county having any grievance against the methods of the Horticultural Commission, are signed information regarding same with LEWIS H. HORNER, Secretary, Los Angeles County Horticultural Association, 242 S. Main.

WE TAKE ALL CLASSES OF CLAIMS, IF we don't settle I make them wish they did. 603 CHAMBER OF COMMERCE. Phones Main 8091; A8627.

HARD OF HEARING? WANT TO UNDERstand your friends? Take Dictaphone CURE CASE, 316 Wright and Callender Bldg.

LACE CURTAINS CLEANED AND MENDED REASONably. French process. 1012 West Eighth st., MISS GILMER. Phone 61408.

POOLS CLEANED SATISFACTORY TO inspector LOS ANGELES SANITARY CO. Sunshine 8393.

ANGEL HALL, 327 S. MAIN, NOON PRAYER meetings daily; gospel meeting every day.

PERSONAL—Business.

PERSONAL—

MRS. MASSON,

the noted palmist of London, Eng., may be consulted at 322 S. SPRING ST., (over Owl Drug Store) by those desiring careful, conscientious and reliable hand readings, from one of the foremost palmists of the day. HIGH CLASS PATRONAGE SOLICITED.

PERSONAL — LADIES, ASK YOUR DRUGgist for Chichesters Pills. The Diamond Brand. For 25 years known as best, safest, always reliable. Take no others. Chichesters Diamond Brand Pills are sold by all druggists.

PERSONAL—

We guarantee to cure diseases of women. ELECTRO MEDICAL DISPENSARY, 453½ South Spring st. Hours—10 to 12, 2 to 5, 7 to 8.

PERSONAL — TO WHOM IT MAY CONcern: I will not be responsible for any debts contracted against G. A. Ramsey by me. G. A. RAMSEY.

PERSONAL—

Mme. Glover gives life, spiritual, business readings, daily. Test circle, Wednesday evening, 8. UNIVERSAL BROTHERHOOD HALL, 129½ South Spring.

PERSONAL—

Married—Lady wants gentleman to invest in good paying business. Address F, box 74, TIMES OFFICE.

PERSONAL—MME. ORA, PALMIST, PSYchic. Best 50c reading in city. 303½ S. SPRING.

PERSONAL — PROF. ALTHOUSE, NOTED astrologer and palmist, 27 years in Los Angeles; highest grade of work. 305½ S. SPRING.

WANTED—Help, Male.

WANTED — A LARGE, WELL-KNOWN financial institution has an opening for an high class salesman, a man with some banking and loan or insurance experience preferred. Call for MR. SCOVIL, 129 S. Broadway.

WANTED — WE HAVE AN UNUSUALLY good opening and proposition for a reliable man owning a package delivery rig. Must be in the city thoroughly and furnish reference. Apply at once. JACOBY BROS.

WANTED—CHAUFFEUR WHO HAS DRIVEN touring car for private family in this city; wages $50 per month, board and room. Give references to be considered. Address G, box 62, TIMES OFFICE.

WANTED—YOUNG MAN WITH DRUG EXperience for stock work; salary to begin $9 per week. Apply 8 a.m., the OWL DRUG CO., 6 S. Spring.

WANTED—EXPERIENCED STENOGRAPHer and multigrapher to manage out of town office. Salary $150. Address G, box 76, TIMES OFFICE.

WANTED — YOUNG, SINGLE MAN TO work for a large business house; weekly salary and all expenses; expenses advanced. Call 8 to 8. BROADWAY, today, room 14.

WANTED—YOUNG MAN IN MANUFACturing business to take telephone orders and some billing; must be a live wire; accurate and good appearance; others need not apply. Call 1535 E. 7TH.

WANTED—SPOTTER ON MEN'S GARments; steady work. SUITTORIUM, 819 S. Fifth.

WANTED—YOUNG MAN FOR SMALL cash delivery route; $12 per month and board. 201 W. JEFFERSON.

WANTED—A GOOD ALL-AROUND BLACKsmith. One that can run a small shop. Apply E. FIRST ST.

WANTED—A BRIGHT BOY TO LEARN factory work. Must be 18 years of age. Apply unless you want steady work. LOS ANGELES LAUNDRY CO., 631 San Fernando st.

WANTED—EXPERIENCED ALL AROUND man for grocery store and delivery. Call or write ROSENTHAL'S GROCERY, 1 Park, Cal.

WANTED—BOY TO MIND OFFICE AND run errands. Call 714 GROSSE BLDG. 9 a.m. Thursday morning.

WANTED — TAILORS, TRIMMERS, CHOPpers and pants pressers. Apply 260 S.

WANTED—MAN WITH TEAM AND SCRAPer to remove some dirt from 1251 VERNON.

WANTED—2 BOYS TO RUN ERRANDS AND learn mercantile establishment. Apply SUTTON WRECKING CO., 435 E. 9th st.

WANTED — FIVE BRICKLAYERS, NEW warehouse job, Bakersfield, Cal. Wages $6. Union job.

WANTED—YOUNG MAN WITH WHEEL OR horse for collecting and soliciting fire business. See MR. SMITH, 122 S. Broadway.

WANTED—FIRST-CLASS SHOEMAKER FOR shop, 113 N. PACIFIC AVE., Redondo Cal.

WANTED—GOOD BUSHELMAN AT HARness TAILOR SHOP, 2163 W. Washington. Phone 72165.

WANTED—GENERAL OFFICE BOY. Address in own handwriting, P. box 252, BRANCH OFFICE.

WANTED—TRAVELING SALESMEN FOR superfine stereoscopic views, pleasant work, commissions; promotion. See MR. BIXEL, before 2.

WANTED—STRONG BOY TO WORK FOR outside house, $15 month to start. Good chance. 419 S. L. A. ST.

WANTED — SOLICITOR FOR LAUNDRY good wages to right party. Call 1st and CENTRAL. Driver No. 27.

WANTED—AT HAMBURGER'S, boy over 16 years of age. Apply to SUPERINTENDENT, 1 to 2 or before 10 a.m.

WANTED—YOUNG, SINGLE MAN TO go to ranch, steady job if full charge. Address 111 So. Broadway.

WANTED—YOUNG MAN TO SELL COUpons; good pay. OLD MISSION STUDIO, 234 S. Hill.

WANTED — GOOD TAILOR ON MEN'S steady work. 254 S. BROADWAY.

WANTED—BIDS ON CARPENTER WORK Engineer, 2 to 2 tomorrow, upstairs. 127 MAIN.

WANTED—EXPERIENCED SOLICITOR FOR store. Call or write ROSENTHAL'S Ocean Park, Cal.

WANTED—EXPERIENCED WIRE FRAME Apply H. BLICK & CO., 439 S. Main.

WANTED — AT CREDIT MAN, DEPARTment store; $140. 519 GERMAIN BLDG.

WANTED—FIRST-CLASS BLACKSMITH ON iron works. 2700 S. MAIN.

WANTED—AT HOTEL CLERK ABLE TO take night work. 521 MASON BLDG.

WANTED—BIDS ON PAINTING NEW BUNgalow. Call A1321, HOOKER.

WANTED—

Room—Apply to janitor, 1st floor, to inclose, 25c to 50c. office.

WANTED—

MEN

A strictly All kinds of Satisfaction 130 S. Between Largest employ office Open. TELEPHONE Your order Man to run bers, $2.00 per Window washers, ers, $2.50 per day etc. MAIN 230 etc. to $3 etc. Man etc. Married $60 house. HOTEL

Ice cream, Camp cook, $40 etc. Short helper, $2 etc. runner, $25 etc. Elevator man, $6. Soda man, $6.

WANTED—

TRIMBLE'S 120

Main 8917.

Machine ma blacksmith, $3. hand. Pin se tomatters, $27.5 $20 and board. $25 and board. borers, $2. M black, $3 and e $50 and room. and board. D Lemon tree pru

NEW ORDER

WANTED — 1 try, 1 buse be perienced pantr round cook fo 1 kitchen helper for lunch, 1 lette stand mixed dri Second and Spri to 227.

WANTED—COA small ranch, orange orchard, ter, care of ti AND GERMAN way.

WANTED—MEN automobile re ing and electric repair shop; di vided between "Help Wanted, SCHOOL OF TR

WANTED—YOU TANNER of has a message healthy, happy, $30 a day. Ke WALL ST., base

WANTED—SALE dividend payin mining. Farmer One with good make $100 to $2 Bldg. Ask for 10

WANTED—STEA age, handle cat in fine paying man $150 month $250 bond requir ST., room 206

WANTED—CASH LE DE PARIS

WANTED—A FIN no other; must and have some salary, no travel send photo. Write

WANTED—

Experienced your good oil company, future. Employer 207

WANTED — EXPE book-keeper, who can use adding some bank experi Apply 301 FAY B

WANTED—

Experienced electr edge of stenogra near Los Angeles;

WANTED — EXP chauffeur, must be experience and give good English and Address G, box 15.

WANTED—NEAT about twenty-fi on retail millinery, a good business. Salary or commission

WANTED—GENTLE travel and have salary of $25 per WAY CENTRAL Small cash bond req

WANTED—TRAP lot for new open Also good quartett TIMES BRANCH O

WANTED—FIRST-C and all-round ho and experienced; s references. Call at re 1 to 2. Second st

WANTED—YOUNG MAN WITH GOOD appearance; to act as salesman; right party. See MR. Electric Bldg., after 9

WANTED — SOLICI house on commission o side towns. Address P FICE.

WANTED — YOUNG work; no Sunday. DA S. Hill.

WANTED—DRUGGISTS tered in California; go DRUG CO., 229 S. Spri

Classified Liners.

Classified Rates: The rate for inserting Want ads. in The Daily Times is 1c per word for each insertion; in the Sunday issue, per word each insertion; minimum charge except under following classifications, the for which is 2c per word, minimum charge cents: "Society Meetings," "Personals," Notices, "Church Notices, Miscellaneous" and "Baths and Massage."

real estate advertisements, to be classified properly, must be in The Times office before 8 o'clock Saturday night. Other classified "Wants," "To Let," etc. received counter or by telephone until 11 p.m. Ads received after closing hours division will be inserted under heading "Too Late To Classify." Rates, 1½c per

Sunday circulation of The Times exceeds copies, and more "liners" are regularly printed in its columns than in the other Los Angeles newspapers combined.

phone your want advertisements. Ring "The Times" any time of day or night secure prompt and careful attention.

Times cannot guarantee accuracy or assume responsibility for errors of any kind occurring in telephoned advertisements.

TIMES will not be responsible for more than one incorrect insertion of any advertisement ordered for more than one time.

Advertisers should retain receipts given by Times in payment for "liners," as no can be rectified without them.

CIAL NOTICES—

in this classification, 2c per word, Daily Sunday; minimum charge 15 words.

PERSONS IN LOS ANGELES CITY county having any grievance against methods of the Horticultural Commission, signed information regarding same with H. HORNER, Secretary, Los Angeles County Horticultural Association, 345 S.

KE ALL CLASSES OF CLAIMS. IF don't settle I make them wish they CHAMBER OF COMMERCE. Phones 891; A5027.

OF HEARING? WANT TO UNderstand your friends? Take lip-reading CASE, 810 Wright and Callendar Bldg.

CLEANED AND MENDED REASonably. French process. 1012 West Eighth MISS GILMER. Phone 51405.

TOOLS CLEANED SATISFACTORY TO LOS ANGELES SANITARY Wilshire 593. 59146.

HALL, 227 S. MAIN, NOON PRAYER meetings daily; gospel meeting every day.

SONAL— Business.

NAL—

MRS. MASSON.

noted palmist of London, Eng., may be at 322 S. SPRING ST., (over Owl Store) by those desiring careful, conscientious and reliable hand readings, from of the foremost palmists of the day. CLASS PATRONAGE SOLICITED.

NAL — LADIES, ASK YOUR DRUGgist for Chichesters Pills. The Diamond For 25 years known as best, safest, reliable. Take no others. Chichesters Brand Pills are sold by all druggists.

NAL— guarantee to cure diseases of women. ELECTRO MEDICAL DISPENSARY, 453½ South Spring st. Hours—10 to 12, 2 to 5, 7 to 8.

NAL — TO WHOM IT MAY CONCERN: I will not be responsible for any contracted against G. A. Ramsey by Ramsey.

G. A. RAMSEY.

NAL— Green, gives life, spiritual, business daily. Test circle, Wednesday & UNIVERSAL BROTHERHOOD 228½ South Spring.

NAL— Lady wants gentleman to invest good paying business. Address F, TIMES OFFICE.

NAL—MME. ORA, PALMIST, PSYchic. Best 50c reading in city. 308½ S.

NAL — PROF. ALTHOUSE, NOTED astrologer and palmist, 27 years in Los Angeles; highest grade of work. 305½ S. SPRING.

ANTED— Help, Male.

ED — A LARGE, WELL-KNOWN institution has an opening for an high class salesman, man with stock, and loan or insurance experience preferred. Call for MR. SCOVIL, 129 S. Broadway.

ED — WE HAVE AN UNUSUALLY opening and proposition for a reliable using a package delivery rig. Must city thoroughly and furnish references. Apply at once. JACOBY BROS.

ED—CHAUFFEUR WHO HAS DRIVEN Arrow car for private family in this wages $50 per month, board and room. references to be considered. Address box 62, TIMES OFFICE.

ED—YOUNG MAN WITH DRUG EXperience for stock work; salary to begin $9 Apply 8 a.m., the OWL DRUG CO., Spring.

ED—EXPERIENCED STENOGRAPHer multigrapher to manage out of town office. Salary $100. Address G, box 70, OFFICE.

ED — YOUNG, SINGLE MAN TO for a large business house; weekly all expenses; expenses advanced. S. BROADWAY, today, room 14.

ED—YOUNG MAN IN MANUFACturing business to take telephone orders and billing; must be a live wire; accurate good appearance; others need not apply. 1035 E. 7TH.

ED—SPOTTER ON MEN'S GARments, steady work. SUITITORIUM, 819

ED—YOUNG MAN FOR SMALL delivery route; $15 per month and W. JEFFERSON.

ED—A GOOD ALL-AROUND BLACKsmith. One that can run a small shop. Apply E. FIRST ST.

ED—A BRIGHT BOY TO LEARN work. Must be 18 years of age. unless you want steady work. ANGELES LAUNDRY CO., 631 San Fernando.

ED—EXPERIENCED ALL AROUND man for grocery store and delivery. write ROSENTHAL'S GROCERY, Park, Cal.

ED—BOY TO MIND OFFICE AND phones. Call 714 GROSSE BLDG, Thursday morning.

ED — TAILORS, TRIMMERS, CHOPpers and pants pressers. Apply 260 S.

ED—MAN WITH TEAM AND SCRAPer remove some dirt from 1351 VERNON

ED—2 BOYS TO RUN ERRANDS AND mercantile establishment. Apply WRECKING CO., 415 E. 9th st.

ED — FIVE BRICKLAYERS, NEW job, Bakersfield, Cal. Wages $6 Union job.

ED—YOUNG MAN WITH WHEEL OR for collecting and soliciting fire See MR. SMITH, 128 S. Broadway.

ED—FIRST-CLASS SHOEMAKER FOR 18 N. PACIFIC AVE., Redondo

ED—GOOD BUSHELMAN AT HAR TAILOR SHOP, 2163 W. Washington

ED—GENERAL OFFICE BOY. ADdress own handwriting, P, box 2?, BRANCH OFFICE.

ED—TRAVELING SALESMEN FOR stereoscopic views, pleasant commissions; promotion. See 510 Bixel, before 2.

ED—STRONG BOY TO WORK FOR house, $15 month to start. Good 408 S. L. A. ST.

ED — SOLICITOR FOR LAUNDRY wages to right party. Call CENTRAL, Driver No. 27.

ED—AT HAMBURGER'S. over 14 years of age. Apply to NDENT, before 10 a.m.

ED—YOUNG, SINGLE MAN TO ranch, steady job full charge. AL 111 So. Broadway.

ED—YOUNG MAN TO SELL COU pay. OLD MISSION STUDIO, 234

ED — GOOD TAILOR ON MEN'S work. 254 S. BROADWAY.

ED—BIDS ON CARPENTER WORK 9 to 2 tomorrow, upstairs. 127

ED—EXPERIENCED SOLICITOR FOR Call or write ROSENTHAL'S Ocean Park, Cal.

ED—EXPERIENCED WIRE FRAME Apply H. BLICK & CO., 430 S.

ED — A1 CREDIT MAN, DEPARTment $140. 510 GERMAIN BLDG.

ED—FIRST-CLASS BLACKSMITH ON iron works. 2710 S. MAIN.

ED—HOTEL CLERK, ABLE TO night work. 521 MASON BLDG.

ED—BIDS ON PAINTING NEW BUNgalow. Call A1221. HOOKER.

WANTED— Help, Male.

Note—Applicants for positions are advised not to inclose original recommendations in answer to ads. Send duplicates only.

WANTED—
HUMMEL BROS. & CO.,
EMPLOYMENT AGENTS.
ESTABLISHED 1891.
A strictly first-class, reliable agency. All kinds of help promptly furnished. Satisfaction guaranteed.
116 and 118 E. SECOND ST.
Between Main and Los Angeles sts.
Largest and best equipped office on the Pacific Coast.
TELEPHONES—Main 509; HOME 10709.
Your order and correspondence solicited.
Man to run grader, $2.50 day. Grading skinners, $2.00 and $2.25 day and $10 etc. week. Window washer, $40 and meals. Oil field engineer, $4 day. Blacksmith helper, $3. Coopers, $2.50 day. Gardener, $25 etc. Beeman, $30 etc. 16 ranch hands and orchard men, $30 etc. to $1.50 etc. Milkers, $35 etc. to $45 etc. Man and wife, ranch and cook, $60 etc. Married men, ranch, $50 and house and $60 house.
HOTEL DEPARTMENT.
Ice cream maker, $20 and $50 and meals. Camp cook, $60 etc., $65 etc. Ranch cook, $40 etc. Short order cook, rest., $15. Baker's helper, $8 etc., $10 and meals. Porter and runner, $25 etc. Rest. porter, $35 and meals. Elevator man, $40, $20 etc. Turkish bath man, $9. Second cook, rest., near city, $15.

WANTED—
TRIMBLE'S EMPLOYMENT AGENCY.
138 S. Los Angeles st.
Main 5017. A5649.
Machine man for excavator, $3. Camp blacksmith, $3. Ranch blacksmith, $30 and board. Pin setter, 2½ cents game. Ranch teamsters, $32.50 and board, $35 and board, $39 and board. Orchard men, $30 and board, $35 and board. Scraper teamsters, $2. Laborers, $2. Milkers, $40 and board. Boot black, $8 and extras. Boys, tie buds, nursery, $45 and room. Man for pleasure camp, $35 and board. Boy for stable, $8 and room. Lemon tree pruners, $2.50 to $3.00.
NEW ORDERS DAILY.

WANTED — 1 ALL-ROUND COOK, COUNTRY, 1 buss boy, 1 waiter for country, 1 experienced pantry man for Catalina, 1 all-round cook for city, 1 yard man for beach, 1 kitchen helper for beach, $35; 2 dishwashers for beach, 1 extra cook, 1 waiter, must understand mixed drinks. TOURIST EMP. OFFICE, Second and Spring. Bryson Bldg., rooms 225 to 227.

WANTED—COACHMAN, $40 MONTH; MAN, small ranch, close in, $35 month; man for orange orchard, vegetarian, $35 month; porter, care oil burner, hotel, etc. SWEDISH AND GERMAN BUREAU, 101½ S. Broadway.

WANTED—MEN AND BOYS TO WORK AT automobile repairing, plumbing, bricklaying and electrical wiring; we have large repair shop; do big contracting; profits divided between students. See our ad. under "Help Wanted, Learn Trades." NATIONAL SCHOOL OF TRADE.

WANTED—YOU TO KNOW THAT DR. TANNER of fasting fame, aged 81 years, has a message for you. How you can grow healthy, happy, live long and make $5 to $20 a day. Every evening, 8 o'clock. 535 WALL ST., basement.

WANTED—SALESMAN FOR HIGH GRADE dividend paying securities, neither oil or mining. Permanent position for right party. One with good personality and ability can make $100 to $200 per month. Apply 317 Story Bldg. Ask for RUSSELL.

WANTED—STEADY MAN TO HELP MANAGE, handle cash, wait on customers, etc., in fine paying business; will pay wideawake man $100 monthly, experience unnecessary, $250 bond required. Call 702 SOUTH SPRING ST., room 20?.

WANTED—CASH BOYS AND GIRLS. VILLE DE PARIS, 317 S. Broadway.

WANTED—A FINE LOOKING PHYSICIAN, no other; must be registered in California and have some hospital experience. Good salary, no traveling, short hours. Call or send photo. Write fully. 747 S. MAIN ST.

WANTED—
Experienced young man stenographer, for good oil company, Maricopa; salary $75; good future. Employer in town. Apply.
301 FAY BLDG.

WANTED — EXPERIENCED YOUNG MAN, book-keeper, who writes good hand and who can use adding machine; preferably with some bank experience; salary $75.
Apply 301 FAY BLDG.

WANTED—
Experienced clerical man, with good knowledge of stenography; good mfg. company, near Los Angeles; salary $75. Apply
301 FAY BLDG.

WANTED — EXPERIENCED JAPANESE chauffeur, must be thorough mechanic; state experience and give references. Must speak good English and willing to help in garden. Address G, box 13, TIMES OFFICE.

WANTED—NEAT APPEARING YOUNG man about twenty-two years old to call on retail milliners. Fine opportunity to learn a good business. Experience unnecessary. Salary or commission. Room 424 COPP BLDG.

WANTED—GENTLEMEN WHO WISH TO travel and have all expenses paid and a salary of $25 per week, call at 718 BROADWAY CENTRAL BLDG., 424 S. Broadway. Small cash bond required.

WANTED—TRAP DRUMMER AND PIANIST for new open air theater. Must be good. Also good quartette. Address P, box 282, TIMES BRANCH OFFICE.

WANTED—FIRST-CLASS CHINESE COOK and all-round house servant; must be neat and experienced; speak English and furnish references. Call at room 212, UNION LEAGUE BLDG., Second and Hill sts.

WANTED—FIRST-CLASS SOLICITOR FOR large eastern corporation which is opening up the Southern California territory, $15 a week and commission. 502 SAN FERNANDO BLDG.

WANTED—TO EMPLOY AN EDUCATED gentleman, 35 to 45, for special work in Southern California. Permanent position open April 20th. Apply now. References required. Address F, box 47, TIMES OFFICE.

WANTED—TUCKER'S HOTEL, RESTAURANT Employment Agency, 211½ W. Second. Cooks, waiters, porters, pantry man, dish, pot, silver, glass, washers, kitchen helpers, house men call TUCKER'S.

WANTED—GOOD QUARATTE FOR NEW open air theater. Can use good strong illustrated song singer and other good acts. Address P, box 279, TIMES BRANCH OFFICE.

WANTED—CARPENTERS AT ONCE, NONE but first-class men need apply. ARGYLE AVE., near Franklin ave., 1 block north of Hollywood blvd.

WANTED—YOUNG MAN, STENOGRAPHER, about 18 years of age. Must be quick and accurate. Address D. K., box 136, TIMES OFFICE.

WANTED — EXPERIENCED DRY GOODS man to travel for western wholesale house in New Mexico and Arizona. Give references and salary wanted. Address A, box 28, TIMES OFFICE.

WANTED—DRILLER ON SAND PUMP FOR the summer; state wages expected; board furnished. Address G, box 97, TIMES OFFICE.

WANTED — GOOD COLLECTION AGENCY solicitor. Must be experienced. Good compensation. Address P, box 284, TIMES BRANCH OFFICE.

WANTED—A BOY WITH SOME EXPERIENCE at type setting, job work experience preferred; wages $10 week. LOS ANGELES RUBBER STAMP CO., 131 S. Spring st.

WANTED — LIVE SALESMAN TO SELL stock in store; no soliciting; desk work; big money to right party. MR. FOSTER, 209 S. Main st.

WANTED — BODY IRONER, FIRST-CLASS opening for good worker; shirts, some soft work and a few coats. Apply at once, ROYAL LAUNDRY CO., 465 S. Raymond ave., Pasadena. Phones 69.

WANTED—ALL-ROUND STARCHER; GOOD place for sober, steady, reliable worker. Apply at once, ROYAL LAUNDRY CO., 465 S. Raymond ave., Pasadena. Phones 69.

WANTED — MEN, ASSAYING AND CYANIDING is the best paid trade on the Coast. For particulars see my ads. under mining. HEDGES' LABORATORY, 237 S. San Pedro.

WANTED—SALESMAN, NEAT, APPEARANCE, good talker; for automobile proposition. Must give references and bond. Call 309 DELTA BLDG. Ask for Mr. Barnett.

WANTED—GOOD BRICKLAYER, $4, 8 HRS. Call A. WAREHAM, Broadway 4727, 6:30 to 7:30 a.m. After 8 a.m., East 2920.

WANTED—AN A-1 REAL ESTATE MAN OF good address and a hustler. Good liberal proposition to the right party. Inquire 414 S. HILL.

WANTED—A FEW MEN TO TRAVEL AND represent a large firm; must be good talker. No selling, no canvassing. Call 119½ S. SPRING, room 25.

WANTED—YOUNG MAN BETWEEN 21 AND 30, to act as salesman, quick promotion to right party. See MR. CANINI, 334 Pacific Electric Bldg., after 9 a.m.

WANTED — SOLICITOR FOR AUCTION house on commission only; also man in outside towns. Address F, box 56, TIMES OFFICE.

WANTED — YOUNG MAN FOR PANTRY work; no Sunday. DALY'S KITCHEN, 725 S. Hill.

WANTED—DRUGGISTS, MUST BE REGISTERED in California; good salary. THE OWL DRUG CO., 320 S. Spring st.

WANTED— Help, Male.

WANTED—MAN TO CARE FOR 2 PONIES and keep the place clean, wages $15 month with room and board, steady position for right party. Chance for advancement. Inquire GOLD, 395 W. 23rd, in morning.

WANTED—EXPERIENCED MAN FOR ORANGE ranch, single preferred, or man with small family; steady, of good habits; German preferred; reference required. Address A. W. IZENOUR, Monrovia, Cal.

WANTED — FIRST-CLASS ALL AROUND tailor for cutting, making coats and busheling. Good salary and good chance with reliable firm, for the right man. BOX 923, GLOBE, Arizona.

WANTED — TWO LIVE MEN TO SELL stock for electric railway company. Straight commission. Good proposition. See MR. POLAND, The Hayward Hotel, 10 to 12 o'clock.

WANTED—AT ONCE, LIVE WORKER, AS organizer for the Knights of the Golden Eagle. Address J. M. HINES, 57 N. Fair Oaks, Pasadena. (Both Phones 52, after 5 p.m.)

WANTED—WIDE AWAKE SOLICITORS FOR high class proposition. Salary and steady position for business getters. Address F, box 36, TIMES OFFICE.

WANTED — FIRST-CLASS ALL AROUND ladies' tailor, $30 per week. Do not write but call at once at 115 E. STATE, Redlands.

WANTED — JAPANESE CENTRAL EMP. office, all kinds of Japanese help promptly furnished. 134½ E. THIRD ST. F3925, Main 2924.

WANTED — A FIRST-CLASS PRESSER. Must be number one on ladies' work. GERMAN DYE WORKS, Redlands, Cal.

WANTED—HIGH GRADE STOCK AND BOND salesmen on big banking proposition. Liberal contract. Leads furnished. Address V, box 227, TIMES BRANCH OFFICE.

WANTED—DELIVERY BOY WITH WHEEL to work evenings. OFF & VAUGHN DRUG CO., 352 S. Spring st.

WANTED—YOUNG MAN TO TRAVEL WITH theatrical troupe. Call from 8 to 10, room 10, 918 W. SIXTH.

WANTED — A1 MANAGER AND BUYER, silks and dry goods department; $185; Nevada. 510 GERMAIN BLDG.

WANTED—3 COAT MAKERS AT ONCE, $9 each coat. Apply to E. EVANOFF, 322 D st., San Bernardino, Cal.

WANTED—A GOOD STEADY YOUNG MAN who thoroughly understands the city to drive team. Apply 331 E. 3RD.

WANTED — 10 GOOD LEMON PRUNERS, good wages, long job. Call at 3700 E. FIRST ST., Los Angeles.

WANTED—SALESMEN ON GOOD PROPOSITION. Apply ROOM 223, Workman Bldg., 230½ S. Spring.

WANTED — A1 GROCERY BUYER AND salesman; $150; Nevada. 510 GERMAIN BUILDING.

WANTED—ERRAND BOY, 107½ N. MAIN, room 1.

WANTED—ALL AROUND CRACKER PEELER. KAHN-BECK CO., 600 Aliso.

WANTED—A GOOD OUTSIDE PAINTER. Inquire 321 WILCOX BLDG.

WANTED—PRESS BOY AND ALL AROUND job printer. 1306 CENTRAL.

WANTED—2 FIRST-CLASS FINISH CARPENTER at 984 MENLO AVE.

WANTED—A STRONG BOY TO WORK IN a bakery at 5610 CENTRAL AVE.

WANTED— Help, Male and Female. (Investment Required.)

WANTED—GENTLEMAN WITH SOME OFFICE experience of good address, as partner in real estate business. Prefer man who would be capable of handling office end of business. Experience not essential. Energetic young eastern man preferable. Small conservative investment. References required and given. Call 435 STORY BLDG.

WANTED—A MAN WITH SOME CAPITAL and experience in general merchandising, who is a rustler, to go into a mercantile proposition in booming town in California oil fields. Address G, box 171, TIMES OFFICE.

WANTED—BUSINESS WOMAN TO TAKE active working and financial interest to increase local wholesale trade. Address CALIFORNIA PERFUME CO., Manufacturers, Los Angeles.

WANTED — PARTY TO RUN WELL equipped small job printing office on per cent. basis, investment desired, experience required. Call or address LANSING, Printer, 712 S. Grand.

WANTED—GOOD LIVE MAN OR WOMAN to fill responsible position; can make $100 and upwards per month. Moderate investment. Address P, box 211, TIMES BRANCH OFFICE.

WANTED—ESTABLISHED MANUFACTURING firm wants reliable agents in near-by territory; investment of $250 required. Call 314 S. SPRING ST.

WANTED— Help, Female.

WANTED — CHILD'S NURSE, $40. NURSE girl, $25. Cook and second girl, same place, $40 and $30. Family cook, city, $45. Two cooks, $40. German house girl, $40. Three girls for down stairs work and cooking, $35. working housekeeper, $30. General house girl, two in family, $35. Two others, 2 in family, $30. Long list places, city, country and beach, $20 to $40. HENDERSON EMPLOYMENT AGENCY, 455 South Broadway.

WANTED — CHILD'S NURSE, $40. GERMAN governess, $40. Woman cook, 6 boys, camp, $35. Upstairs and care child, $30. Cook and downstairs, $35. Another, $40. Cook and maid, $40, $30. Another, plain, $25, $25. Chambermaid, $8 week. Housekeeper and cook, camp, $35. Young girls assist, $15 to $25. Call early.
SWEDISH & GERMAN BUREAU,
101½ South Broadway.

WANTED — 2 WAITRESSES FOR FIRST-class grill, Bakersfield; 2 waitresses for oil fields, $25 found; 3 waitresses for Imperial, $30 found; 2 girls for mixed work, country; 1 experienced cook, 2 chambermaids for hot springs, 1 pastry cook, 1 restaurant cook, 1 linen room woman. TOURIST EMP. OFFICE, 2nd and Spring st., Bryson Blk., Rooms 225 to 227.

WANTED—FAMILY COOK, SANTA BARBARA, $45; mixed work, mining camp, $35, fare here; ranch cook, Utah, $40; linen room, $25; cook, family 2, $35; house girl, Sierra Madre, $40, no laundry; chambermaid, hot springs, $25. MRS. MARTIN & MISS SHAW, 121½ S. Broadway.

WANTED—AT ONCE, 10 GENERAL HOUSE women, kitchen helper for lunch room; downstairs girl, who is a good plain cook; useful companion who will do the mending and sewing; good cook for private family; competent domestic help in great demand by the WOMAN'S EXCHANGE, 752 S. Hill.

WANTED — SALESLADY FOR HIGH grade dividend paying securities; neither oil or mining; permanent position for right party; one with good personality and ability can make $100 to $200 per month. Apply 317 STORY BLDG. Ask for Russell.

WANTED — WORKING HOUSEKEEPER. Will give housekeeping apartments in exchange for services of good steady woman who will assist as housekeeper. Call afternoons. Ask for LANDLADY, Hotel Lillie, 534 South Hill.

WANTED — STRONG YOUNG WOMAN TO assist with children and housework. Good wages paid. Apply in person, 274 GRANDIN AVE., Sierra Madre. Telephone Black 13. Leave car at Lima street.

WANTED — FOR COMPETENT FEMALE help in commercial, domestic and special lines, call on or phone Employment Department of WOMAN'S EXCHANGE. F1594, or Broadway 1594. 752 S. Hill st.

WANTED—GIRL FOR GENERAL HOUSEWORK, (white or colored, small family, no children, no laundry, must be good cook, wages $30. Address G, box 12, TIMES OFFICE.

WANTED—YOUNG GIRL TO ANSWER phone and help on books. Small salary to start, also 2 or 3 young women or men to learn millinery trade. Fine opportunity. Room 424 COPP BLDG.

WANTED—WOMAN TO TAKE NICE ROOM in exchange for one day's work a week, for information. Phone MAIN 5278.

WANTED—GIRL FOR CHAMBERWORK, plain sewing and care of elderly lady. Phone HOME 73672.

WANTED — GIRL FOR COOKING AND general housework in small family of adults. Wages $35. Apply Thursday between 9 and 12 a.m. 2220 ROMEO. Take West Adams car.

WANTED—YOUNG LADY STENOGRAPHER and phonograph operator, salary $40. Apply COMPANY OF PUBLIC STENOGRAPHERS, 328 H. W. Hellman Bldg.

WANTED—YOUNG LADY BOOK-KEEPER and stenographer, out of town position, salary $35, room and board, in hotel. Apply COMPANY OF PUBLIC STENOGRAPHERS, 328 H. W. Hellman Bldg.

WANTED — EXPERIENCED STARCH ironers; must be first-class. CARLSON HAND LAUNDRY, 710 West Third.

WANTED— YOUNG LADY TO TAKE CARE of small home. Can have most of the day for other work. Address V, box 242, TIMES BRANCH OFFICE.

WANTED — YOUNG GIRL FOR FILING; none but a rapid and accurate filer need apply. ROOM 202, Equitable Savings Bank Bldg.

WANTED—GIRL FOR GENERAL HOUSEWORK in nice family; good wages for good plain cook. Call any day after Sunday. 613 W. SEVENTH ST.

WANTED—WOMAN FOR GENERAL HOUSEWORK, including washing, country, wages, $35. Address Box M, WHITTIER or telephone 280.

WANTEL — COMPETENT DRESSMAKER'S helpers. Room 520, 218 S. BROADWAY.

WANTED— Help, Female.

Note—Applicants for positions are advised not to inclose original recommendations in answer to ads. Send duplicates only.

WANTED — TELEPHONE OPERATORS.

Experience unnecessary. Salary while learning. Apply 6TH FLOOR, ESHMAN BLDG., 321 West 7th st.

WANTED — 25 COOKS AND GENERAL housework girls, select private families, $25 to $45; experienced waitresses, chambermaids, sewing and linen room girls. Many others positions, note, we handle only first-class places, positions or your money back. GUARANTEE EMPLOYMENT AGENCY, 121½ South Bdway, room 4.

If you are looking for a good paying position with short hours.
LEARN TO BE AN EXPERT WAITRESS.
We teach you the art, full course, tuition fee, $3; position free at all times, handsome library and rest rooms for your convenience, investigate. WAITRESSES INDUSTRIAL TRAINING SCHOOL, 121½ South Broadway, office suite 4.

WANTED— EXPERIENCED SALESWOMAN for leather good departments, first-class place, best wages, city; must be A-1. Cook, small restaurant, desert town, $45 etc. Cook and second girl, boarding house, $65 etc. Cook, cafe, country, $40 etc. Cook, small restaurant, city, $10 a week. Nursemaid in family living in a first-class hotel, easy place for nice young girl, $18 etc. Working housekeeper, family, Monrovia, easy place, $30 etc. Woman for general work in family —of 2, country, $7 a week etc. House girls, Monrovia, Artesia, Pasadena, Redondo Beach and many other city and country places, $25 etc to $40 etc. HUMMEL BROS. & CO., 116 East Second st.

WANTED—COOK SMALL HOSPITAL, $40; two housemaids Santa Barbara, $40 each; refined girl or woman working housekeeper, orange grove, Riverside, $35 fare; cook, some housework, bungalow, South Pasadena, $35; cook and second girl, nice home, Pasadena, $40 and $35; housegirl, Riverside, $35, fare, employer here today. Man and wife, alfalfa ranch, cook and man do chores, $65 and found, employer in office today. Cook some housework, no laundry, city, $40; housegirl plain cook, new bungalow, $35; maid rooming-house, $5 wk. Many nice places now listed, at best wages. MRS PATTEN, 218 S. Bdway.

WANTED — A HEAD LADY FOR LEATHER BAGS AND BELTS DEPARTMENT. MUST BE THOROUGHLY FAMILIAR AND EXPERIENCED IN THIS LINE. THIS IS A HIGH GRADE PERMANENT POSITION AND SALARY PAID ACCORDINGLY TO RIGHT PARTY. APPLY AT ONCE. JACOBY BROS.

WANTED—COOK, FAMILY BOARDING-house, $10 week. Stenographer, $6 week, to begin; general housework, 2 in family, $35; 5 family, $35; waitress out of city, $25, found, free fare; housekeeper with children, Watsonville, free fare. MARKS' EMPLOYMENT AGENCY, 125 E. Second st. Main 465. A5647.

WANTED—NURSE GIRL TO CARE FOR baby, 7 months old; must be steady and neat; wages $12.50 per month and good home. Call 323 FAYETTE ST. Take York blvd. car on Main, get off at Philadelphia, walk one block to your right.

WANTED — WILL PAY $2.50 PER DAY to married or widowed ladies to demonstrate a woman's "necessary to health" home appliance article. For particulars address P, box 205, TIMES BRANCH OFFICE.

WANTED — TUCKER'S HOTEL, RESTAURANT Employment Agency, 211½ W. Second. Cooks all kinds, waitresses, hotels, city, country, cafes, serving girls, kitchen women, chambermaids, all kinds hotel, restaurant help, call TUCKER'S.

WANTED—BRIGHT GIRL FOR LIGHT OFfice duties in exchange for complete course in stenography and typewriting; position guaranteed when competent. STENOGRAPHERS ASSOCIATION, 418 Exchange Bldg.

WANTED — LADIES TO TRAVEL FOR publishing house; $20 per week and expenses; permanent position with chance of advancement. Give Phone number. Address G, box 64, TIMES OFFICE.

WANTED—EXPERIENCED SKIRT MAKER, one used to first-class work, good wages and steady position; also finishers. Apply WALKER THEATER BLDG., room 52. 730 S. Grand ave.

WANTED — GOOD SOLICITORS, (EITHER sex,) guaranteed salary and commission; also position open for general manager, on salary. Call after 10, Room 629, NEW BALTIMORE HOTEL.

WANTED — A GIRL TO DO PLAIN SEWING on men's coats; not in sweat shop. CANADIAN BLDG., corner Winston and Main, Room 46.

WANTED—4 WOMEN TO DO SEWING AND make alterations on men and women's clothing. Apply at clothing store, upstairs. ASKIN & MARINE CO., 445½ S. Spring.

WANTED — EXPERIENCED VEST FINISHER and button hole maker; steady work and only experienced need apply. Call ready for work. 114 S. SPRING, room 8.

WANTED — COMPETENT WOMAN FOR general housework for small family; good wages. 209 WEST 42ND ST. Home Phone 28524.

WANTED—GOOD GIRL FOR GENERAL house work, can find a nice place in small family at 1141 WEST 49TH ST., call in forenoon.

WANTED—EXPERIENCED STENOGRAPHER or multigrapher to manage out of town public office. Salary $100. Address G, box 70, TIMES OFFICE.

WANTED—OSTRICH FEATHER CURLER, must have good experience, good wages for the right party. Room 503, 424 SO. BROADWAY.

WANTED—GIRL FOR GENERAL HOUSEwork, good wages. Call 523 Kingsley drive, after 2 p.m., or after 6 p.m., take Melrose ave. car or Phone HOME 56412.

WANTED—A NEAT GIRL FOR GENERAL house work, in small family; hours 8 to 4, $5 week. Phone 29254. 3636 SAN PEDRO ST.

WANTED—FIRST-CLASS SKIRT HAND, only first-class need apply, 712 S. FIGUEROA.

WANTED — EXPERIENCED SALESLADY, candy store, $8; 2 waitresses, $10. Reliable help promptly furnished. W. & W. EMPLOYMENT BUREAU.

WANTED — CHAMBERMAIDS, HOUSE girls, waitresses and all kinds of good, reliable female help. Call 452½ S. BROADWAY, Room 24.

WANTED — COMPETENT WHITE GIRL for general housework, one who likes children, good wages, good home. 826 W. 32ND ST. Phone 23391.

WANTED—YOUNG GIRL TO HELP WITH housework and care for baby. Phone SOUTH 4565.

WANTED—A YOUNG GIRL FOR GENERAL housework; German preferred. 1012 S. BONNIE BRAE. Wilshire 694.

WANTED—2 EXPERIENCED BODY IRONERS. Apply LINEN LAUNDRY SUPPLY CO., 315 Boyd st.

WANTED — MAKERS FOR WHOLESALE millinery work room. HINZ & LANDT, 619½ S. Broadway.

WANTED—A COOK, GERMAN PREFERRED, steady work; salary $35. Apply 956 ARAPAHOE.

WANTED — 10 EXPERIENCED MANGLE girls, also girls to learn. LOS ANGELES LAUNDRY CO., 631-637 San Fernando st.

WANTED — EXPERIENCED WAIST AND skirt finishers. 1012 W. EIGHTH ST. Miss Gilmer.

WANTED—FIVE GRADUATE NURSES FOR hospitals. NURSES' LEAGUE, 511 Germain Bldg.

WANTED — AN EXPERIENCED ALTERATION hand on ladies skirts. BEHREND, 719 So. Broadway.

WANTED—EXPERIENCED BODY IRONERS. Apply at once ANCHOR LAUNDRY, 715 South Los Angeles st.

WANTED—COAT FINISHER; ALSO A GIRL about 15 to learn trade. Apply W. A. JOHNSTONE CO., 313 S. Spring st.

WANTED — GIRL TO WORK IN BONDERY, steady work. WESTERN LITHOGRAPH CO., 600 E. Second st.

WANTED — 2 EXPERIENCED GIRLS, labelers; fruit department. Apply BISHOP & CO., Seventh and Alameda.

WANTED—ALTERATION HANDS ON LADIES' skirts. A GREEN & SON, 321 W. Seventh.

WANTED — LADIES AND GIRLS TO DO home work, full instructions, with all work taken out. 619½ S. SPRING ST., room 5.

WANTED — 2 LADIES; SALARY; CORENSON HAIRDRESSING COLLEGE, SECOND FLOOR, 619½ S. BROADWAY.

WANTED—A FIRST-CLASS COOK, NO OTHER; strong young Protestant woman; $10 per week. 1150 W. ADAMS ST. Tel. F3473.

WANTED— Help, Female.

WANTED — FIRST-CLASS BOOKKEEPER and stenographer, neat appearance. Apply at once. SALZMAN, BARUCH & CO., 729 South Broadway.

WANTED—GIRL STUDENT, UNDERSTANDING typewriter, good opportunity for experience in office work. Small wages to start. Address G, box 21, TIMES OFFICE.

WANTED—PROTESTANT GIRL FOR GENERAL housework. Good plain cook; wages $30. 744 CARONDELET ST.

WANTED—AT LUS-TRO ART STUDIO, ladies to take work home, good pay. Call and see us. Corner 10TH AND BROADWAY. See instruction course adv.

WANTED—YOUNG WOMAN OF BUSINESS ability for permanent position. Exceptional remuneration for right party. Address N, box 206, TIMES BRANCH OFFICE.

WANTED — AN EXPERIENCED HOUSEKEEPER for hotel of 200 rooms; give reference and where last employed. Address E, box 8, TIMES OFFICE.

WANTED — YOUNG WOMEN TO ENTER training school for nurses. Call or address CROCKER ST. HOSPITAL, 418 Crocker st., Los Angeles.

WANTED—AGENTS ON GOOD PROPOSITION, pay 50 per cent. Apply ROOM 223 Workman Bldg., 230½ So. Spring.

WANTED—BRIGHT YOUNG WOMAN, NEAT appearing. ROOM 532, 619½ So. Broadway.

WANTED — A YOUNG LADY MODEL, dressed, for convention photos. Apply noon, to SUSKI, 107½ East First st., City.

WANTED—LADIES WANTED TO DO WORK at home at spare time; reliable firm. 757 S. HILL ST.

WANTED—AT HAMBURGER'S. Cash girls over 14 years of age. Apply to SUPERINTENDENT before 10 a.m.

WANTED—COMPETENT BOOK-KEEPER, experienced in lumber or manufacturing business. Apply Thursday morning. CALIFORNIA TEACHERS' BUREAU, 444-5 I. W. Hellman Bldg.

WANTED—EXPERIENCED GIRL, HOUSEwork and cooking, 3 adults, $25. PHONE 73262.

WANTED—A GIRL TO USHER VISITORS in art studio. M. KOSAL, 53 South Raymond ave., Pasadena.

WANTED—AN EXPERIENCED GIRL FOR general house work. PHONE 56412, good wages.

WANTED—GIRL FOR GENERAL HOUSE work, $30 month. Apply 2651 KENWOOD AVE.

WANTED—FIRST-CLASS FINISHERS ON ladies' coats, also button hole maker, best wages, come at once. 505 BUMILLER BLDG.

WANTED — NURSES AT THE KASPARE COHN HOSPITAL, 2742 Stephenson ave. 41390.

WANTED — COMPETENT GIRL OR WOMan for general housework or cooking. 3820 SANTA FE AVE. Phone Bdwy. 3026, Home Phone 29979.

WANTED — WOMAN FOR GENERAL housework; middle age preferred; must be fond of children. 434 N. ALVARADO ST. West Temple Car.

WANTED — SINGLE WOMAN TO KEEP house and cook for 2 adults; must bake good graham bread. PHONE MAIN 7087, after 11 a.m.

WANTED—A-1 SALESWOMAN FOR SUITS, coats, waists, muslin underwear; good pay for right party; out of city. 531 MASON BLDG.

WANTED — GIRL FOR COOK AND DO housework. Phone 52157. 717 HARVARD BLVD.

WANTED — GOOD BOOK-KEEPER AND stenographer; good pay for right party. 531 MASON BLDG.

WANTED—4 EXPERIENCED BODY IRONERS. LOS ANGELES LAUNDRY C., 631 San Fernando street.

WANTED—LADIES AT ONCE, SPLENDID opening for right girls, fashion beauty college, entrance 307 SOUTH BROADWAY.

WANTED—FINISHERS FOR LADIES' AND gentlemen's coats. Apply ready for work. 230 S. SPRING.

WANTED — LADY PRESSER; MUST BE experienced. Call NEW AMERICAN DYE WORKS, 408 W. Temple st.

WANTED — GIRL TO ASSIST WITH housework. Call 2646 KENWOOD AVE. 72570.

WANTED — GIRL TO ASSIST LIGHT housework. Phone 21759. 1010 WEST 23RD.

WANTED—BRIGHT, ACTIVE YOUNG girl to do light work in engraving shop. $2 per week. PACIFIC ENGRAVING CO., 120 West Fourth.

WANTED — DRESSMAKER TO WORK ON ladies' suits. Steady work. 825 WEST 7TH ST.

WANTED — EXPERIENCED MILLINERY saleslady. MARVEL, 241 S. Broadway.

WANTED—A FIRST-CLASS COOK, FAMILY of 5; $35. 956 ARAPAHOE ST.

WANTED—A GIRL FOR GENERAL HOUSEwork. Apply 1212 ARAPAHOE ST.

WANTED— Help, Male and Female.

WANTED — ALL COLORED MEN AND wives in private families, cooks, porters, waiters, janitors, laborers, chauffeurs, general house work, waitresses, second girls, nurse girl, chambermaids, both in and out of city; highest wages paid in the market. Call at once. COLEMAN'S EMPLOYMENT OFFICE, 2?4 E. Second st. Broadway 2106; A2379.

WANTED — MARRIED COUPLE, SWEDES preferred, for small alfalfa ranch near town. Man run ranch, wife cook for two or three extra men. Good job, good pay, pleasant home for right parties. Apply 1217 MISSION ROAD, City.

WANTED—JAPANESE COUPLE FOR GENeral housework, man first-class cook, wife as second girl and help with two children; must have experience and speak good English. Family 4. 2274 W. 21ST ST.

WANTED — MAKE MONEY WRITING stories, or for newspapers; send for free booklet; tells how. UNITED PRESS SYNDICATE, San Francisco.

WANTED — MAKE MONEY WRITING stories, or for newspapers; send for free booklet; tells how. UNITED PRESS SYNDICATE, San Francisco.

WANTED— Help, Male and Female. (Instruction Course.)

500 MEN, 20 TO 40 YEARS OLD, WANTED at once for electric railway motormen and conductors; $60 to $100 a month; no experience necessary; fine opportunity; no strike; write immediately for application blank. Address HH, box 78, TIMES OFFICE.

WANTED — STUDENTS, $5.00 MONTH; "Gregg" Shorthand, Book-keeping; Touch Typewriting, class room or home study. NATIONAL BUSINESS COLLEGE, 508 Chamber Commerce.

WANTED—COURSE OF LESSONS IN OIL, water color, drawing from life; also Lus-Tro paints on all kinds of cloth. LUS-TRO STUDIO, 10th and Broadway.

WANTED — CORRECT PRACTICAL MILLINERY taught; positions guaranteed; rates reasonable. BYRD MILLINERY, 903 S. Broadway.

WANTED— Help, Male and Female. (To Learn Trades.)

WANTED — MEN AND BOYS AT THE NATIONAL DAY AND NIGHT SCHOOL, 2110 West 7th st., to learn automobile repairing and driving up-to-date cars. We operate the largest repair shop in Southern California, where students get the benefit of overhauling and repairing all makes of cars. We also teach electrical engineering and surveying by practical methods. After you have wasted your time and money with our imitators, you will have to come to our school to learn the trade proper, as others have done; we guarantee satisfaction and furnish positions. Come and investigate. Catalogue free.

WANTED — AMBITIOUS MEN AND BOYS to learn trade of electricity, plumbing, brick laying and automobiles. 12 to 20 cars to work on. $20,000 worth of contract jobs now going on. Actual work, not school toys. No actual expense to learn trade. Some students have earned $2.50 per day while learning. Visit our school, talk with students and instructors, see the jobs and be convinced that we have the most practical trade school in the world. UNITED TRADE SCHOOL CONTRACTING CO., 658 Pacific Electric Bldg.

WANTED — MEN AND BOYS TO LEARN plumbing and bricklaying; our methods are practical and work taught on actual buildings by expert instructors. We furnish positions. Our graduates earn $3 to $5 a day. Satisfaction guaranteed. Call and investigate. Catalogue free. 2110 W. 7th. NATIONAL SCHOOL OF TRADES.

WANTED—TWO LADIES AT ONCE. LEARN HAIRDRESSING TRADE. SALARY WHILE LEARNING. CORENSON HAIRDRESSING COLLEGE, SECOND FLOOR, 619½ SOUTH BROADWAY.

WANTED—BOY NOT UNDER 16 YEARS TO work in drug store, one who wants to learn the business. Apply 9TH AND DENVER AVE.

GARMENT CUTTING, DESIGNING AND ladies' tailoring professionally taught. ROSENBLEET'S COLLEGE, 1031 W. 7th.

WANTED—BOY TO LEARN TRADE. WESTERN LITHOGRAPH CO., 600 E. Second st.

WANTED—BOY TO LEARN PLATING OR brass work. 1316 S. MAIN.

WANTED— Situations, Male.

WANTED — BOOK-KEEPING AT MODERate cost. Will open, close, audit or keep your books on contract. Address T, box 184, TIMES OFFICE.

WANTED— Situations, Male.

WANTED — POSITION AS CHAUFFEUR, careful, expert driver and mechanic, five years' experience driving high-grade cars in this country and Europe. Can take complete charge of car and guarantee satisfaction; 24 years old, unmarried; do not drink, neat appearance. References from prominent men. At present employed, but have good reason for change. Will contract by the year. Address Y, box 182, TIMES OFFICE.

WANTED — GENTLEMAN, FORTY YEARS of age, up-to-date and a hustler, would accept position with undertaking firm, or might buy interest; good country town preferred. Have conducted own parlor past five years. Licensed embalmer; know how to get the business. Address 1111 EAST 11TH ST., Los Angeles, Cal.

WANTED — YOUNG MAN, 24, OF GOOD habits, with 6 years' experience, as machinist; also mechanical draftsman, desires position as traveling salesman for machinery supply house. Would like to be with company that has advancement in future. HOTEL HAMILTON, Room 42, 521 S. Olive street.

WANTED—CHAUFFEUR, MECHANIC, TEN years' experience, now driving Pierce-Arrow, wishes change; know San Francisco and vicinity, also Sacramento and San Joaquin valleys; 2 years in Los Angeles county; A1 references. Address box 14, TIMES OFFICE, Pasadena.

WANTED—BY A GOOD AND SOBER COLored man, cook, position as first-class cook, in a private family and would like to stay on place at night and wants all summer job; I guarantee good service. Address P, box 271, TIMES BRANCH OFFICE.

WANTED—COLLEGE YOUNG MAN, FROM the East, desires temporary position in private family, as chauffeur, while waiting for engineering position. Has driven forty thousand miles, covering six thousand in California. Best of references given. Address G, box 94, TIMES OFFICE.

WANTED—SITUATION BY CHAUFFEUR who has had over six years' experience driving and repairing both American and foreign machines; best of local and eastern references. Address P, box 216, TIMES BRANCH OFFICE.

WANTED—HIGHLY RECOMMENDED JAPanese chauffeur wants position in city or country. Careful driver and has characteristic ability to do mechanical work and for necessity willing to take care of garden. SAKI. Address Z, box 106, TIMES OFFICE.

WANTED—A NURSE OF GOOD APPEARance and exp. wishes work in private work. Mental cases a specialty; 5 years' experience in both private and institution work. Address 1352 West 30th st. D. F. WILSON. Phone West 4437.

WANTED — HEAD GARDENER, ON PRIvate place, manager or foreman on ranch, thoroughly competent in all branches; single; French; good references. Address G, box 52, TIMES OFFICE.

WANTED — TRUSTWORTHY MAN, GOOD habits, position as stableman. Also good driver, milk, care auto, choring and general work on private place good reference. Address E, box 49, TIMES OFFICE.

WANTED—STATE REGISTERED CHAUFfeur, age 20, wants position in any part of California, can care for horses and repair cars; do not use liquors. Address N. G. STENSLAND, Gen. Del., Los Angeles.

WANTED — CHAUFFEUR WHO IS COMpetent and reliable wishes situation with private family, many years' experience, good references. MAIN 9510. Pole.

WANTED—POSITION AS HOUSE SERVant in private family, by refined Englishman, 46; can wait table; thoroughly experienced, highest references. Address F, box 9, TIMES OFFICE.

WANTED—COMPETENT STENOGRAPHER and general office man with ten years experience, familiar with up-to-date office methods; age 28, willing to go anywhere. Phone 51056. Address P, box 209, TIMES BRANCH OFFICE.

WANTED—RELIABLE YOUNG SWEDISH man wishes position on private place, experienced in care of lawn, flowers, automobile and other work around place. Good references. Address F, box 16, TIMES OFFICE.

WANTED—BY YOUNG MAN, SITUATION on bee ranch, has some knowledge of bees. Address GEO. PFEIFER, 227 S. Main st., L.A.

WANTED—AN EXPERT POULTRY MAN, Japanese, 22 years, desires position on chicken ranch, as manager or assistant, wages, $35 up. SANNO, 319 Boyd, L. A.

WANTED—LAUNDRY WASHER WISHES position city or country; can handle any class of work. Address R, box 238, TIMES BRANCH OFFICE.

WANTED—ANY KIND OF JAPANESE help furnished promptly.
JAPANESE EMPLOYMENT AGENCY,
Ring up A2979; Broadway 2669.
307 E. FIRST ST.

WANTED — AM AN A-1 BOOK-KEEPER and can run the typewriter rapidly, not afraid of work; will start reasonable; city references. Address A, box 77, TIMES OFFICE.

WANTED—JAPANESE BOY WANTS POSItion in orchard as teamster, thoroughly experienced and understands English. T. UCHIDA, P.O. Box 8, Cucamonga, Cal.

WANTED—SITUATION, IN REAL ESTATE and insurance office, or take charge of branch. Can do all kinds office work. G. SNYDER, 301 Fruit st., Santa Ana, Cal.

WANTED—COLORED BOY, WOULD LIKE to work around hotel, has references; can also run electric elevator. Address G, box 57, TIMES OFFICE.

WANTED—YOUNG MARRIED MAN, 27 years of age, desires position with expert accountant. Address G, box 22, TIMES OFFICE.

WANTED—JAPANESE, WOULD LIKE TO take care of auto and garden, in nice family. Address I. KOYANAGI, 700 W. Sixth street.

WANTED—POSITION, MAN 27 YEARS OF age wants position as a collector or cashier. Can give security. Address M. TENSFELDT, Redondo Beach, Cal.

WANTED — HOTEL UPHOLSTERING AND mattress work, by one who understands the business. Address P, box 276, TIMES BRANCH OFFICE.

WANTED—JOB BY GOOD STEADY BOY, just from the East; have wheel; parents here. 1203 West 38th Place. ORVEL FOME.

WANTED — COLORED MAN WANTS steady place as porter, or houseman in private family. L. G., 2117 ELLENDALE AVE. West 182.

WANTED — POSITION AS "AUTO" TRUCK driver; good references. Address T, box 211, TIMES BRANCH OFFICE.

WANTED — POSITION AS CHAUFFEUR, when you need, please call or ring after 10 a.m. JAPANESE CHAUFFEURS' ASSN., 227 E. First st. A4961.

WANTED — 2 JAPANESE YOUNG MEN seek position as bellboy or buss boy. No objections to being different places; speak good English. Address P, box 220, TIMES BRANCH OFFICE.

WANTED—STENOGRAPHER DESIRES POsition; experienced; references; salary moderate to start. Phone MAIN 6298.

WANTED — YOUNG MAN, GERMAN, 28, lately arrived, wants employment, anything; well versed in office work. Some English. Address F, box 24, TIMES OFFICE.

WANTED—COLORED BOY WANTS JOB driving in private family; drives any gas machine; lives with parents. Phone SOUTH 8139.

WANTED — JAPANESE, SITUATION AS driver, horse or anything, work in this city. Address 326 Jackson st. Tel. A1934. Main 4113, HARRY NISHI.

WANTED—POSITION, CHAUFFEUR, CITY or country. Address GEORGE WARDELL, Huntington Park, Cal.

WANTED—RELIABLE HELP, PROMPTLY furnished; your order solicited. W. & W. EMPLOYMENT BUREAU. F5663.

WANTED—A1 SALESMAN OPEN FOR ENgagement; good commercial line. Address P, box 283, TIMES BRANCH OFFICE.

WANTED— MAN, 34 YEARS OLD WISHES position in grocery; Los Angeles references. MR. OLMSTED. Phone 23560.

WANTED—FIRST-CLASS JAPANESE MASseur wishes situation as valet; has references. FRANK NISHINO, 601 St. Paul ave.

WANTED — EXPERT UPHOLSTERING, repairing, refinishing, special cushions done at your home if preferred. HOME PHONE 21052.

WANTED — ALLROUND COOK, WANTS position, hotel or restaurant, city or country. Address S, box 297, TIMES BRANCH OFFICE.

WANTED—POSITION AS BARTENDER, steady and industrious, age 32, ten years' experience, will go out of town. Address V, box 232, TIMES BRANCH OFFICE.

WANTED—VALET, FIRST-CLASS (WHITE) highest character and reference. Address V, box 241, TIMES BRANCH OFFICE.

WANTED—WAREHOUSE WORK, TEAMing, anything. Acquainted with streets; neither drink nor smoke. PHONE 39142.

WANTED — SITUATION; SALESMAN, 25 years old, wishes position, no soliciting or canvassing. Address F, box 23, TIMES OFFICE.

WANTED—BRICKLAYER WANTS WORK, day or job. E. VENN, 415 Crocker st. Main 2462.

WANTED — EXPERIENCED CHAUFFEUR wants position; will accept anything. Phone HOME 28372.

WANTED — EXPERIENCED COLLECTOR desires position with wholesale, retail or general merchandise. Address 1634 ARAPAHOE.

WANTED— Situations, Male.

WANTED — SITUATION BY AMBIT ENERGETIC YOUNG MAN, HIGH SC GRADUATE, HAS HAD EXPERIENC NEWSPAPER CORRESPONDENT, SA MAN AND LYCEUM MANAGER. WO LIKE TO TRAVEL. RELIABLE RE ENCES. ADDRESS G, BOX 35, TIME FICE.

WANTED — POSITION AS CHAUF or salesman; would handle some agency here or drive private car, or party to Chicago for transportation. A G, box 56, TIMES OFFICE.

WANTED — JAPANESE, FIRST C cook, desires position; thoroughly e enced and highly recommended. ITO'S PLOYMENT AGENCY, 940 Hill. Main 6823.

WANTED—18-YEAR OLD HIGH SC student wishes position as assistant fice work; afternoons, 1 to 5, Saturdays. dress G, box 6, TIMES OFFICE.

WANTED — POSITION AS CLERK book-keeper, in country hotel or su resort; twenty-two years. Address G, 4, TIMES OFFICE.

WANTED—CHAUFFEUR, RELIABLE, perienced young man, 21, best local ences; private family preferred; reas salary. Address F, box 71, TIMES OFF

WANTED — POSITION, EXPERIE mining man; able to locate and trace Have also got experience placer mining. dress F, box 82, TIMES OFFICE.

WANTED — LICENSED CHAUF wishes position in private family; will do other work; references given. Pleas dress all letter L. H. CADE, Tustin,

WANTED — FIRST CLASS CHINESE wants position in family; has good ences. Address V, box 231, TIMES BRA OFFICE.

WANTED — BOARD AND ROOM, young man, in exchange for services and after school. Phone MAIN 5098.

WANTED—NEED ANY JAPANESE H Call or write.
SUMI'S JAPANESE EMP. CO., 340 E. Second st. Main 2634.

WANTED—YOUNG MAN WOULD position on bee ranch. Address D, b TIMES OFFICE.

WANTED — WATCHMAN, BY TEM ance man; good reference. Address V 205, TIMES BRANCH OFFICE.

WANTED — JANITOR, BY STEADY, spectable man; 3 years' reference. Ad V, box 230, TIMES BRANCH OFFICE.

WANTED — GARDEN WORK, EXP enced; by the day. Address F, box TIMES OFFICE.

WANTED—SITUATION, BY A1 PLASTE non-union. Address G, box 2, TIMES FICE.

WANTED—POSITION AS SHIPPING CL by young man. Address E, box 38, T OFFICE.

WANTED — YOUR CONTRACTS painting, papering, tinting; good work, sonable. PHONE 21101.

WANTED—FLOOR AND FENCE PAINT tinting, whitewashing, rough carpenter short jobs. JOHN GRAY, 490 S. Grand

WANTED—POSITION AS BOOK-KE or ledgerman; can furnish the best of ences. Address W, box 197, TIMES OFF

WANTED—POSITION AS JAPANESE L dry boy; can do dry cleaning. 251 HOOVER. M. H. Mura.

WANTED — SITUATION AS GARDE and coachman, by A1 man. Best refer 4 years in one place. Address E, bo TIMES OFFICE.

WANTED—FIRST-CLASS COLORED P er wants position. Phone MAIN Amos Pinchback.

WANTED—JANITOR OR PORTER, T oughly experienced and reliable man. dress F, box 3, TIMES OFFICE.

WANTED—TINTING, $1.85 ROOM; PA ing, $2.75; painting equally as cheap. HOME 25361; WEST 5693.

WANTED—SITUATION, CHRISTIAN ence chauffeur, in city or country. Ad E, box 51, TIMES OFFICE.

WANTED—YOUNG, SOBER MAN, WAN position as gardener or helper. Addre box 87, TIMES OFFICE.

WANTED—2 BARBERS, 1ST AND 3R under Equitable Bank. G. BERRYHIL

WANTED—POSITION, LICENSED EN eer. Phone SOUTH 5869.

WANTED—YOU TO PHONE EAST when needing A-1 building foreman.

WANTED— Situations, Female.

WANTED — JAPANESE GIRL WANTS sition, general housework, in small f near. Address 638 S. OLIVE ST. Main

WANTED — A FRENCH DRESSMA wishes position by day, week, mont will go as ladies' maid; city references. dress V, box 179, TIMES OFFICE.

WANTED—SITUATION, BY A YOUNG W of good appearance and refinemen housekeeper for a widower with a chil managing housekeeper, where servant is prefer Pasadena or city, but no objectio the country or beach. Address box 18, TI OFFICE, Pasadena.

WANTED—POSITION HOUSEKEEPER, spectable widower's home, or for one two gentlemen, young woman with daug 12 years, good home, no wages expected. or country. References exchanged. LANE, Box 12, Station L, Los Angeles.

WANTED—NURSE WANTS CHANGE occupation; care infant or children, m er's assistant where other help is kept; sewing; charge of house during mother's sence. Good housekeeper; small wages. manent for summer if desired; refere Address V, box 233, TIMES BRANCH FICE.

WANTED — ELDERLY WOMAN WA work, in or near the mountains, with liable people; no nursing. Want a com able room. Please state particulars and n nearest hotel. Address V, box 201, TI BRANCH OFFICE.

WANTED — MIDDLE AGED WOM wants light housework; can cook; ac tomed to refined surroundings; wishes home more than big wages; references. P Main 2252. Address R. SMITH, 841 S. Gr avenue.

WANTED — POSITION IN REFIN bachelor's or widower's home, by Ger housekeeper from East; best references; objection leaving city. Address G, box TIMES OFFICE.

WANTED — EXPERIENCED WOM with best references would like care convalescent or masseuse or take position family of 2 adults; understand good cook and light work. 757 BURLINGTON AVE.

WANTED—THE STENOGRAPHERS' sociation can supply you promptly and s isfactorily with competent stenograph and book-keepers. 418 EXCHANGE BL Main 4264. A4277.

WANTED — BY REFINED, WELL ED cated graduate nurse, position as compan to invalid or semi-invalid. No objection traveling. Best references. Address G, 11, TIMES OFFICE.

WANTED — BY REFINED EASTE graduate nurse who has fair knowledge typewriting, position for general office wo doctor's office preferred. Best referen Address G, box 93, TIMES OFFICE.

WANTED — POSITION, BY PRACTICA nurse; good in rheumatism and nerv trouble; will do light housework; best of r erence. 527 WEST 6TH ST. Broadway 21 Room 38.

WANTED—EXPERIENCED LAW STENO rapher wishes position in law office; w start with $30 month; advancement require Address P, box 277, TIMES BRANCH O FICE.

WANTED — BY AN EXPERIENCED OP rator, position on private exchange; ho preferred. Address F, box 76, TIMES O FICE.

WANTED — LADY WISHES TO CARE F a house while family are away for t summer. No incumbrances. Address V, b 240, TIMES BRANCH OFFICE.

WANTED —REFINED, EDUCATED WIDO lady with daughter 9 years, wants positi of trust. Phone 39540, or address P, box 2 TIMES BRANCH OFFICE.

WANTED—WASHING AND IRONING, O cleaning, by the day, or to go to the hous F1594.

WANTED — YOUNG WOMEN'S CHRISTIA Association supplies competent, reliab book-keepers, stenographers, clerks, hous maids, etc.; references examined. EMPLOY MENT DEPT. Phones 10637, Main 1837.

WANTED — YOUNG LADY DESIRES P sition as companion in good home. Willi to assist in housework or care of childre Address G, box 1, TIMES OFFICE.

WANTED — POSITION BY SWEDISH GIR as cook or general housework; wages $ Address P, box 290, TIMES BRANCH OF FICE.

WANTED — BY PRACTICAL NURSE, IN valid or aged lady to care for in own hom Address box 17, TIMES OFFICE, Pasadena.

WANTED — SITUATION, BY EXPER enced telephone exchange operator; ban preferred; city reference. Phone WEST 4

WANTED — MIDDLE AGED LADY WISH es care of rooming house; references. Ad dress V, box 204, TIMES BRANCH OFFICE.

WANTED — LADY WISHES POSITION A housekeeper in gentleman's home. Ad dress G, box 5, TIMES OFFICE.

WANTED — NEAT COLORED LAD wants day's work, washing and ironing. Phone SOUTH 8139.

WANTED — COLORED GIRL WANT

Classified Liners.

WANTED— Situations, Female.

...TED — WOMAN EMPLOYED WOULD ... work mornings and evenings for room and car fare. Address G, box 7, TIMES ...CE.

...TED — BY COMPETENT WOMAN, ...ekeeping or to work for two elderly ...; no washing; $30 and upwards. Phone ...DWAY 6730.

...TED — YOUNG WOMAN TO CARE ... small rooming house or other light ... State particulars. Address P, box 275, ... BRANCH OFFICE.

...TED — PARLOR MILLINERY, OR ... go out by day and do millinery and ... MRS. L. C. BROWN, 827½ West ...

...TED — POSITION ON RANCH, WID... to cook; grown son for ranch work. ... P, box 278, TIMES BRANCH OF...

...TED—COMPETENT STENOGRAPHERS ... book-keepers supplied to business men. ... TEACHERS' BUREAU, 444-45 I. W. ...an Bldg. F1834. Main 2777.

...TED — EXPERIENCED CHAMBER... wants position. Phone Main 4933. ...ORTH FREMONT.

...TED — YOUNG LADY WOULD LIKE ...tion as stenographer; beginner. Phone ...

...TED — CAN YOU USE A GOOD STE...rapher and book-keeper; not afraid of ... local references; salary reasonable to ... Address A, box 78, TIMES OFFICE.

...TED — WOMAN WISHES LAUNDRY ...ing home; reasonable; good work done. ... MAIN 9114.

...TED — POSITION, SECOND WORK; ... children; good wages, good home; no ... PHONE 21281.

...TED — EXPERIENCED COOK WOULD ... cooking in private family by the day. ... MAIN 8288.

...TED—SHOPPING COMPANION; AMERI... several years Paris. MRS. SHELLA...GER, 11 Rue du Lunain, Paris.

...TED — POSITION, BY STENOGRA... good references, experienced in law ... PHONE F3486.

...TED—LADY DESIRES, EARN R. R. ... Chicago references. Address G, box 48, ... OFFICE.

...TED—WASHING, IRONING, CLEAN... by competent woman. Phone 16629. ... SWEDISH AND GERMAN BU...

...TED — CAPABLE YOUNG LADY ...uld take entire charge of child or elder... person at beach, best references. Address ...ox 47, TIMES OFFICE.

...TED—FIRST-CLASS CHAMBERMAID ... position, colored. Main 4145. MARY ...CHBACK, 430½ Center st.

...TED — POSITION AS CASHIER OR ...-keeper; good references. Address E, ... TIMES OFFICE.

...TED—POSITION AS NURSE, EXPE...nced in caring for mental cases, refer... Address E, box 44, TIMES OFFICE.

...TED—PLAIN FAMILY SEWING, AP... to J. M., 453 W. 40TH PLACE. Phone ... 787. Price $1.50 per day.

...TED—DRESSMAKING BY THE DAY, ...ting and fitting a specialty. HOME ...NE F6833.

...TED—PLAIN SEWING IN HOMES. ... and fare. Phone MAIN 8636.

WANTED— Situations, Male and Female.

...TED—POSITION OF ANY KIND, BY ... married man, who needs work badly; ... are both willing to work at anything; ... plumbing, heating, bartending and ... F. HOPKINS, 3014½ Mission street, ... Pasadena, Cal.

...TED—YOUNG COUPLE, WIFE FIRST... in housework, plain cook only; man ... house, outside or to drive automobile; ... steady private place; best references. ... F, box 69, TIMES OFFICE.

...TED — CRYSTAL EMPLOYMENT BU...AU, 435½ South Broadway, Room 34. ... all kinds of competent office, hotel ... restaurant help. Phone Broadway 4363.

...TED — SITUATION BY COLORED ... and wife, wife as cook, man as butler ...housework. Phone Main 7583, MRS. A. ...

...TED — JAPANESE COUPLE DESIRE ...tion in private family as cook and ... help. Experienced. Address SHIMA, ...South Los Angeles st.

...TED — POSITION, BY MAN AND ..., as first-class cook and helper; no ... to country; good references. Ad... F, box 50, TIMES OFFICE.

...TED—BY MAN AND WIFE FIRST-... gardener and competent cook. PHONE ... Main 1095.

...TED—POSITION BY MAN AND WIFE, ... ranch. A. S. CREW, 2946 S. Maple. ... Main 5317.

...TED—BY A GOOD STRONG GERMAN ... and wife, position ranch work and ... to do housework. Address GEO. ...FNER, 421 Ohio st., Long Beach, Cal.

WANTED— Agents and Solicitors.

...TED—DISTRICT MANAGERS. ...kness-Accident Insurance. Stock com..., liberal policy, prompt fair claim settle... Our liberal profit sharing contract ... wonderful opportunity for large perma... income to capable, reliable producer. ... experience, if any, and references. Ad... FEDERAL CASUALTY, Detroit, Mich.

...TED — SALESMEN; ENERGETIC ...lesmen can make $50 per week, selling ... nursery stock. Good territory, ex... money advanced; previous experience ... necessary. Address ALBANY NURSER... Albany, Oregon.

...TED—MEN AND WOMAN TO HELP ...cure 1000 members for the Modern Broth...od of America, in Los Angeles and su... for terms call at office. J. H. FRED...ICK, State Manager, JAMES S. LOCKE, ... Deputy, room 401 Bryson Block.

...TED — SOLICITORS AND SALESLA... for best selling article on market; sal... $75 to $200 per month; small deposit re... Call ROOM 617, CHAMBER OF COM...RCE BLDG.

...TED — SOLICITORS, RELIABLE MAN ... women; salary and commission; good ... for hustlers. Call ROOM 3, 308½ S. ...RING ST.

...TED — SELL MADE - TO - ORDER ...othes. Big profits. No investment. Write ... THOMPSON, 1283 Third ave., San Fran... (West. Rep. Lamm & Co., Chicago.)

...TED — STOCK SALESMAN, ESTAB...shed business, quarterly dividends, liberal ...missions. 339 I. W. HELLMAN BLDG.

...TED—AGENTS ON GOOD PROPOSI...on, paying 100 per cent. Apply ROOM 222 ...ORKMAN BLDG., 230½ S. Spring.

...TED — AGENTS TO SELL NEW WIN...w lock, best ever used. Inquire of ASH..., 628 Security Bldg.

WANTED— Partners.

...TED—GENTLEMAN WITH SOME OF... experience of good address, as partner ... real estate business. Prefer man who ...uld be capable of handling office end of ...siness. Experience not essential. Energetic ...ng eastern man preferable. Small con...vative investment. References required and ...en. Call 425 STORY BLDG.

...TED — PARTNER, TO TAKE HALF ...terest in established real estate business ...okerage and employment office; has best ...tion in town; employment permit from ... and valuable secured lease; one partner ...tiring; fine opportunity for right party; ref...ences required; $500 cash necessary. SUN... CO., 107 East First st.

...TED — PARTNER WITH $3000 CASH ... honorable, legitimate land transaction; ... better; sure profits in 3 months' time; ... less than $12,000; can triple with good ...rtner; am sole agent for it; don't apply ...less you have the cash; references. Ad... T, box 65, TIMES OFFICE.

...TED—THIS IS A CHANCE FOR THE ...ight party to make a few thousand this ...r, in the real estate business. Invest...nt will be $300. See agents. STEWART ..., 436-8 Mason Bldg. Today.

...TED — I HAVE THE AGENCY FOR ...standard line of goods in good demand; ...nt salesman partner with $400; present ...ock secures money; highest references. ...ade established. Address F, box 35, TIMES ...FICE.

...TED — BUSINESS WOMAN TO TAKE ...active working and financial interest, to ...crease local wholesale trade. Address ...ALIFORNIA PERFUME CO., Manufactur..., Los Angeles.

...TED — PARTY TO RUN WELL ...equipped small job printing office on per-cent. ...sis; investment desired; experience required. ...ll or address LANSING, Printer, 712 South ...rand.

...TED — LIVE ACTIVE PARTNER ...with $2000 for half interest in large apart...ent house; good house and cheap rent but ... much for one to handle. Address G, ...ox 69, TIMES OFFICE.

...TED—I HAVE AN OPTION ON A ...large supply of water, lots good government ...and to take up close by; want some one ...ith money to go in with me. Address F, ...ox 43, TIMES OFFICE.

...TED — PARTNER IN A WELL ...equipped poultry business; about $500 re...uired. Come out, look, and talk it over. ...OSEY, 801 East Slauson ave.

...TED—PARTNER IN A MUSIC SCHOOL. ...Have good location and nice little business. ...dress Y, box 150, TIMES OFFICE.

WANTED— Rooms.

WANTED—ROOMS, LIST FURNISHED OR unfurnished rooms or apartments with WOMAN'S EXCHANGE, 752 Hill st.

WANTED—NICE FURNISHED ROOM BY refined gentleman; give price. Address P, box 212, TIMES BRANCH OFFICE.

WANTED— Rooms and Board.

WANTED — ROOM AND BOARD BY A young man, in strictly private Protestant family. (Home privileges.) Good cooking; city or country. State terms. Address F, box 58, TIMES OFFICE.

WANTED— Work by the Day.

WANTED — A FIRST-CLASS ALL AROUND man desires work at serving or general house cleaning or cooking by the day or week. City references. South 4296 after 6 p.m. 1736 EAST 52ND ST.

WANTED— To Rent.

WANTED—WE ARE HAVING CALLS EVERY hour of the day for homes and flats, city or suburb. For quick action and results list your property with
GEO R. SCHMITT,
Rental Department,
BROADWAY REALTY COMPANY,
519 O. T. Johnson Bldg.

WANTED—BY EXPERIENCED DAIRYMAN, to rent dairy on shares; good references. Address V, box 292, TIMES BRANCH OFFICE.

WANTED—MODERN EIGHT-ROOM HOUSE, completely furnished, in the western part of the city. Must be near car line. Can furnish references. CALL 72738.

WANTED — TO LEASE, SMALL STORE-room on Main street, between Second and Sixth. Address G, box 89, TIMES OFFICE.

WANTED— To Purchase Real Estate.

WANTED—TO BUY.

5—10—OR—20 ACRES.

We have a ready customer for land close in, southwest, for subdivision. Must be well located and close to car line. At the right price for cash.

Land Department,
GOLDEN STATE REALTY CO.,
120 W. Sixth st.

WANTED—
FROM ONE TO TWENTY ACRES, WITHIN 15 MILES OF LOS ANGELES, PREFER IMPROVED, PLACE AND NEAR ELECTRIC LINE. IF YOU WISH TO SELL QUICKLY MAKE YOUR PRICE RIGHT AND TELL US THE BAD AS WELL AS THE GOOD IN THE BEGINNING.
F1906. CHUBB & ELLIS. Bdwy. 2311.
SUBURBAN ACREAGE HOMES,
with
CHARLES B. GUTHRIE,
Suite 200-6 CHARLES B. GUTHRIE BLDG.,
417 West Fifth st.

WANTED—TO PURCHASE, ACREAGE BEtween city and ocean, suitable for subdivision. Will do the street work, subdivide and sell the property and pay for property as lots are sold. Any amount, bond required, for specific performance, will be furnished.
Submit offers in writing.
ALBERT H. BEACH, Financial Agent,
Mason Operahouse. 10963, M. 496.

WANTED—
Owners of city or country property, hotels, stores or any other business, who wish to dispose of same without paying exorbitant commissions, to call and learn of our new and up-to-date system of sales. We do not charge any commission.
QUICK SALES ADVERTISING CO.,
353 I. W. Hellman Bldg.,
411 S. Main st.

WANTED — TO PURCHASE, EQUITIES IN bungalows or residences or contracts for the purchase of lots. Will apply your equities upon payment for bungalow or residence in any part of the city you may select; state what you have in writing.
ALBERT H. BEACH, Financial Agent,
Mason Operahouse. 10963, M. 496.

WANTED — RESIDENCE, MODERN, IN Wilshire, West Adams Heights or Westlake sections, up to $30,000. Will pay for same with some cash and fine frostless orange land in Riverside county; $85 per acre. HILDESHEIM & SCHILLER, 508-9 Delta Bldg. F6436, Main 5623.

WANTED — TO PURCHASE; WILL PAY $1500 for a lot, two-story; restrictions; west or southwest. The closer in, the better. If you are compelled to sell immediately, write me. I am a bona fide purchaser, and not a dealer, but will consider snaps only. Address G, box 86, TIMES OFFICE.

WANTED — I WANT TO PURCHASE A full-bearing lemon grove, 20 to 50 acres in Whittier, San Dimas or Corona districts; must be good soil and have plenty of water; send full particulars in first letter, and if your property sounds interesting, I will communicate with you at once; prefer to deal with owners. Address D, box 5, TIMES OFFICE.

WANTED—REAL ESTATE; I WANT FROM owners, ranch and city property; good values; I have constant inquiry from eastern buyers. I want something GOOD to offer them. What have YOU? W. T. KILGROVE, 615 O. T. Johnson Bldg.

WANTED — TO PURCHASE; ACREAGE, suitable for subdivision into small tracts of ten or twenty acres; prefer in Los Angeles county. Must be near transportation and have water. L. H. MITCHEL & SON, 408 Douglas Bldg. A1966, Main 5263.

WANTED — TO BUY SMALL COTTAGE, near car line, south or southeast; $60 down and $15 per month. See me at once. ANDERSON, 416 O. T. Johnson Bldg.

WANTED—5, 6 OR 7-ROOM HOUSE, THAT needs repairing; must be cheap; give full particulars and best price; am no agent. Address G, box 85, TIMES OFFICE.

WANTED—GOOD CUSTOMER FOR $4000, 6-room bungalow, reached by Gramercy car. Must be bargain; owners only. KATE BASSET, 723 Story Bldg.

WANTED—AT ONCE, 6-ROOM BUNGALOW, S.W. Will pay $1500 cash and $1200 clear good lot; no inflated prices. C. M. WONDRIES, 2715½ Paloma st.

WANTED—TO PURCHASE, FROM OWNER, nice little home, in Oneonta Park section, not over $5500. Give lowest cash price. Have the money. Address P, box 273, TIMES BRANCH OFFICE.

WANTED—GOOD CLEAR LOT IN WEST OR northwest part of city, as part payment on strictly modern 6-room new bungalow, hardwood floors throughout, latest sanitary plumbing, gas, electricity, etc. For particulars call OWNER, 59519.

WANTED—TO BUY ACREAGE NEAR OR within 60 miles of Los Angeles or small town. State what the land will produce per acre. Address V, box 229, TIMES BRANCH OFFICE.

WANTED—REAL ESTATE. WANT LOT in Westlake, Pico Heights or Hollywood to $1500. $300 down, balance monthly. Call 634 CHAMBER OF COMMERCE BLDG., or phone F6677.

WANTED—TO PURCHASE (FOR CLIENT) acreage for subdivision, Glendale or Burbank, also vacant lots. Call afternoons or write. P. A. C. MOORE, 533 Security Bldg.

WANTED—IF YOU HAVE SOLD YOUR LOT or house on contract, I will pay you cash for same. Write full particulars. Address MM, box 292, TIMES OFFICE.

WANTED—FOR CASH; 320 ACRES CHEAP land, in San Diego county, prefer unimproved, water for stock and domestic use only. Address X, box 191, TIMES OFFICE.

WANTED— To Purchase, Miscellaneous.

WANTED—TO BUY YOUR HOME OR OFfice furniture, showcases, etc.; highest prices, cash or exchange; SKEELS BROS., 511 S. Main F7018; Main 3043.

WANTED — LADIES', MEN'S CLOTHING, evening wear, full dress, tuxedos, trunks, valises, shoes. Positively highest prices paid. 513 WEST 7TH ST. Main 3807. F5936.

WANTED—DIAMONDS, OLD GOLD, SILverware, antique jewelry, broken jewelry, curios, pay highest cash price; no red tape. S. S. SCHEPP'S CO., 421 S. Broadway.

WANTED—FURNITURE AND HOUSEHOLD goods. L. A. AUCTION AND COMMISSION CO., 401-3 N. Main st. Broadway 1667; F1719.

WANTED—DIAMONDS, OLD GOLD, JEWelry; highest price and fair deal. H. E. CROUCH, mfg. jeweler, 555 S. Broadway.

WANTED — TOP PRICES PAID FOR MEN'S AND LADIES' USED CLOTHING. 905 S. SPRING. MAIN 4024; F2899.

WANTED — DIAMONDS, JEWELRY, ETC. Pay highest cash price. REID, 402 Grant Bldg. Phone 11926.

WANTED—MEN'S SECOND HAND CLOTHING; HIGHEST PRICES PAID. F3758, MAIN 2017. 106 E. FIRST.

WANTED—CASH PAID FOR ENTIRE CONtents of houses or apartments. HOME 52732.

WANTED — SECOND-HAND CASTINGS for a brick baking oven. 4879 COMPTON AVE.

WANTED—ROLL-TOP DESK AND CHAIRS for office; state price and size. Address FF, box 225, TIMES BRANCH OFFICE.

WANTED— To Purchase, Miscellaneous.

WANTED — REAL ESTATE. DO YOU want to sell your house? If so, why not sell it by auction, as many others are doing? We can get you your price and get it quickly. We are selling more houses than 10 average real estate brokers combined. Call today, secure your date. THE H. C. PRICHETT COMPANY, 430 Security Bldg., Auctioneers. Phones Main 3224, Home F1221.

WANTED — WE PAY MORE CASH FOR furniture, household goods, merchandise, etc., than any firm in the city, any quantity. Also sell on commission; cash advanced on consignments. Largest and oldest established auction house in California. RHOADES & RHOADES, Auctioneers, 430-832 S. Main st. Phones F1259, Main 1259.

WANTED — FOR CASH. WE PAY HIGHest cash price for all classes of house and office furnishings, or sell on commission. We would be pleased to have you call and will give it our immediate attention. REED & HAMMOND, Auctioneers, 747-749 S. Spring st. Tel. Broadway 2600, Home F3645.

WANTED—WHY NOT SELL YOUR REAL estate at auction? Others are doing so with good success. We can get you more at auction than you will get at private sale. Phone us or call. THE H. C. PRICHETT COMPANY, Auctioneers, 430 Security Bldg. Phones, Main 3224, Home F1221.

WANTED—WE GUARANTEE TO BUY OR sell your property of any description at top price. We will advance you more money than some others pay. Get our offer. GUARANTEE AUCTION CO., 320 S. Main. Phones: Main 1289, F7764.

WANTED — FURNITURE OUTFITS AT once. Phone us or call quickly, tell us what you have with price. THE H. C. PRICHETT COMPANY, Auctioneers, 430 Security Bldg. Phones, Main 3224; Home F1221.

WANTED—TO BUY, HALL AND STAIR matting, the regular kind, not the yard wide. Address I. M., box 18, TIMES OFFICE.

WANTED—NOTICE TO THE PUBLIC! WE make a specialty of buying second-hand revolvers, rifles and shotguns and pay full value for all makes. COLLATERAL LOAN CO., 402 S. Main.

WANTED—THE OLD GERMAN CURIO store, 414 W. Sixth st., near Grand ave., SELLS AND BUYS all kinds of old jewelry, silverware, diamonds, laces, porcelains, old engravings, coin and stamp collections.

WANTED—TO PURCHASE—THE FURNIture of a private residence for cash, in mahogany or oak or bird's-eye maple. At once. Address R.R., box 121, TIMES OFFICE.

WANTED—R.R. TICKET, MALE, CHICAgo or Michigan points. Address P, box 21, TIMES OFFICE.

WANTED — HIGHEST PRICE PAID FOR household furniture of all kinds or any amount. Phone WEST 6136; Home A1224.

WANTED — HIGHEST PRICES PAID FOR men's and ladies' used clothing. Phones HOME 11224; West 6136.

WANTED—CASH PAID FOR DIAMONDS and old gold. HILL, 200 Broadway Central Bldg.

WANTED — HIGHEST PRICE PAID FOR cast-off clothing. CHEAP JOHN, 716 East 5th. Main 2739.

WANTED — HIGHEST PRICE PAID FOR second-hand furniture. ROSSNER'S, F2434.

WANTED—FURNITURE, AT A BARGAIN. Address F, box 55, TIMES OFFICE.

WANTED—CASH PAID FOR FEATHER beds, 758 SAN PEDRO ST. Main 1166.

WANTED— Miscellaneous.

WANTED—IF YOU HAVE BOUGHT WASHing machine contract and want your money or property back, write me at once, give amount invested, size of contract, name and full address. Address E, box 28, TIMES OFFICE.

WANTED — PEOPLE WHO WANT THE old reliable Eighth Wonder Clothes Cleaner formula can have same by inclosing 25c in stamps to our address. AGENTS' SUPPLY CO., box 400, Fullerton, Cal.

WANTED—GOOD HOME WANTED FOR 15-year old girl, in country; can help in housework. Address R, box 202, TIMES BRANCH OFFICE.

WANTED—ANY KIND OF SHEET METAL work or pipe fitting; send sketch. TINNER MILLER, 580 Central ave.

WANTED—GUINEA HENS, IN ANY NUMber, for spot cash. PIONEER HATCHERY, 112 E. Eighth. M. 5651, F1635.

WANTED — UPHOLSTERING AND MATtress work, at very reasonable prices. Address S, box 226, TIMES BRANCH OFFICE.

WANTED—COLGAN'S, 635 S. MAIN, HIGHest prices paid for furniture, carpets and household goods. Phone us. F3958, MAIN 2058.

WANTED—TINTING, $2 ROOM, WORK GUARanteed. PERCY GRIFFIN, 51331, Wilshire 1015.

WANTED — PAPERING, $2.75 A ROOM, tinting, $1.85; painting equally as cheap. TEL. WEST 5403. HOME 25361.

TO LET— Furnished Rooms.

TO LET—TO ONE OR 2 GENTLEMEN, 1 large pleasant room and 1 single room, well furnished, in private family; walking distance, breakfast if desired. Rooms, $10 and $12 a month. 1255½ WRIGHT ST., between Pico and 16th.

TO LET — LARGE FRONT ROOM FOR man and wife or 2 gentlemen; private residence, 2 blocks from Broadway. 218 SOUTH OLIVE ST.

TO LET — ROOMS, HOTEL CORONA, 7TH and Broadway. Rooms by day or week; hot and cold water and heat; cars from all stations pass door; rate 50c day and up. Special weekly rate.

TO LET—ROOMS, BEST 50c A DAY HOTEL IN CITY, DAY, WEEK OR MONTH. FREE BATHS, FREE READING ROOM. HOTEL CLIFF, 1112 E. SEVENTH ST., 2 BLOCKS SOUTH OF ARCADE DEPOT.

TO LET—WHY NOT
Live downtown, central location? Cost no more, $3 week. Call and see
THE REX HOTEL, 316 S. Broadway.

TO LET—SAWYER APARTMENTS, 327 S. Hope, large rooms, wall beds, kitchen, bathroom, with bath, toilet and wash bowl; $18, $21, $25; all complete for housekeeping. PHONE A1616; BROADWAY 1430.

TO LET—2 LARGE HOUSEKEEPING rooms, ground floor, separate entrance, gas range; also barn, cheap. 141 WEST 16TH.

TO LET—BRIGHT SUNNY ROOMS, HOUSEkeeping and single, $1.50 to $5; hot bath, laundry; walking distance. Cars direct to depots. TEN EYCK, 111 S. Figueroa.

TO LET—VERY CLOSE IN; NICELY FURnished room in private family; 2nd floor. 543 S. HOPE. Main 4419.

TO LET—415 NORTH FREMONT ST., TEMple st. car. Nicely furnished sunny connecting rooms. Summer rates to steady roomers. Also single rooms.

TO LET—NICELY FURNISHED ROOM IN new bungalow. Private family. 3632 SECOND AVENUE. West Jefferson car.

TO LET—CLOSE IN, A FURNISHED ROOM for housekeeping. 530½ S. BROADWAY.

TO LET—ONE NEWLY FURNISHED SUNny room, modern conveniences; desirable location. 416 LOOMIS. Phone 54441.

TO LET — ROOMS FURNISHED OR UNfurnished, with hot and cold water. 521½ S. BROADWAY. Phone F3592.

TO LET—ROOMS FOR HOUSEKEEPING, all conveniences, nice neighborhood. 1051 S. FLOWER. A3076.

TO LET—2 SUNNY FURNISHED ROOMS, light housekeeping; ground floors. 1953 LOVELACE AVE.

TO LET—ROOMS, HOT AND COLD RUNning water in every room, $2 and up per week. 325 EAST 2ND ST.

TO LET—ONE OR TWO ELEGANTLY FURnished rooms, private family of two, suitable for bachelor quarters, close-in, references required. Home PHONE 22787.

TO LET—NICE FURNISHED ROOM WITH all conveniences possible, nicely located. 2407 S. GRAND AVE.

TO LET—GENTLEMEN ONLY, ROOMS with private bath in strictly private family; walking distance; one block to Seventh st. car. PHONE 54542.

TO LET—HOTEL LOCKE, CORNER SECond and S. Hill. Neatly furnished sunny rooms, $2.50 and $3 per week.

TO LET—LARGE, NEATLY FURNISHED rooms, best downtown location, $2.50 and $3 per week. 727½ S. BROADWAY.

TO LET—ROOMS FOR LIGHT HOUSEkeeping. Address 1808 S. UNION. 21539.

TO LET—2 LARGE AIRY ROOMS, PRIVATE home. Grand ave. car to 18th. 216 WEST 18TH.

TO LET—ROOMS, $1 AND $1.25 PER WEEK. Free baths. Free reading-room. 1112 E. SEVENTH ST.

TO LET—THREE OF FOUR ROOMS, REAsonable furnished complete for housekeeping at 1344 EAST 21ST STREET.

TO LET—BEAUTIFUL 2-ROOM APARTMENT $15 up; also room and bath, $15. THE MONTALVO, Kit and Seventh.

TO LET—NICE SUNNY ROOMS, WITH housekeeping privileges, $2.50 to $4 per week. THE NEAPOLITAN, 811 W. 6th st.

TO LET—TWO LARGE SUNNY FURNISHed rooms, suitable for 2 or 3 people. 1314 GIRARD ST.

TO LET—NEWLY FURNISHED OUTSIDE room, walking distance, $3 week. 430 NORTH HILL.

TO LET—FURNISHED BEAUTIFUL SINGLE rooms, use of bath; with private family. 411 N. GRAND AVE.

TO LET—3 HOUSEKEEPING ROOMS, WITH piano. 1509 THIRD AVE.

TO LET— Furnished Rooms.

TO LET—ROOMS.
A NEW HOTEL IN LOS ANGELES.

HOTEL SHERMAN, centrally located at 314 W. Fourth st., near Broadway, S.E. corner of Hill st.

ATTRACTIONS—An exceptionally light new house of 150 rooms and 24 private baths, unsurpassed in furnishings, bedding, cleanliness and service. Elevator, and having free telephone, hot water and steam heat in every room.

POPULAR SUMMER RATES—$5 to $7 a week. $1 a day, single; $1.50 a day, double. Parlor and bath suites.

TO LET—HOTEL ROCKFORD,
R. S. Payne, proprietor, 534 S. Main st., at junction of Spring st. Phones Main 7808; Home F3344. New management. 127 rooms, with hot and cold water, with or without private bath; steam heat; elevator service. Lowest rates, for value given, of any centrally located hotel in town.

TO LET—IN NICE HOME NEAR WESTlake Park, 2 very large attractive front rooms for light housekeeping; private toilet and running water; 2 single rooms, $10.50 and $12.50 per month; board optional. 427 GRAND VIEW. 53082.

TO LET — CALIFORNIA HOTEL, 437 Broadway, over the finest jewelry store on the coast. Telephones, steam heat, hot and cold water, elevator; rates 75c, $1 and $1.50 per day; $5 and up weekly; good service.

TO LET—SINGLE ROOMS FOR BUSINESS men and women; walking distance; $10 per month. Pretty homelike place. INDA APARTMENTS, 312 W. 6TH ST.

TO LET—LARGE NEWLY FURNISHED front room, every modern convenience; suitable for one or two gentlemen in Westlake district, no other roomers. PHONE 54572.

TO LET—HADDAN HALL HOTEL,
339½ S. Spring st.
Large clean rooms, $2 to $4 per week; transient 50c, 75c, $1 per day.

FOR SALE—WHY PAY CAR FARE WHEN you can get newly furnished rooms from $2.50 up a week at the Hotel Poppy, 316 S. SPRING ST.

TO LET—$1.75, $2 WEEK EACH FURNISHed housekeeping rooms, bath. 1648 E. PICO.

TO LET— Unfurnished Rooms.

TO LET—FINE FRONT AND BACK PARlors, suitable for genteel business. Corner GRAND AVE. AND 11TH ST.

TO LET — FURNISHED AND UNFURnished room, $1 up. 527 DUCOMMUN ST.

TO LET— Flats.

TO LET—
BRAND NEW (UNFURNISHED) FOUR-ROOM APARTMENTS; EVERY KNOWN CONVENIENCE, BUILT-IN BEDS, BOOKCASES, WRITING DESK, INCLUDING RANGE, ETC.; HARDWOOD FLOORS; LOCATED IN A BEAUTIFUL BUILDING AT 4252 S. GRAND. AND OTHERS, FROM $22 TO $25. ALSO 4254 S. GRAND.
FOR PARTICULAR PEOPLE.
SEE F. H. REDPATH, OWNER,
4290 S. FLOWER. SOUTH 580.
TAKE MONETA AVE. CAR TO 43RD ST.

TO LET—FINEST IN CITY.
Upper 7-room flat, reception hall, living-room, big fireplace, beautifully finished; large dining-room, built-in buffet, two bedrooms; also outdoor sleeping porch; large bath, servant's bedroom, large kitchen including fine range, heat and water; also large garage. This flat is a complete house, located in the St. James district. Call A7836 or MAIN 3144. Rent $70. After 6 p.m. call 25336.

TO LET—
5 rooms and bath, 913 Valencia, near W. Ninth street. Carpets and gas range furnished. Large front porch and pleasant surroundings, rent $25. OWNER, 302 Grant Bldg. A6282 or 59096. Main 3339.

TO LET — VERY CHOICE NEW 5-ROOM flat, cottage arrangement, hardwood floors, built-in fixtures, etc. Desirable car service and neighborhood, near Westlake Park. Adults. Inquire 751 CORONADO. Phone Wilshire 1903.

TO LET — UNFURNISHED, AT 335 WINston st., 3 four-room flats, $12.50 each; 1 three-room cottage, $11. These are right close in; water paid. Call at 327 WINSTON ST. or 627 Chamber of Commerce Bldg.

TO LET—ELEGANT NEW 5-ROOM FLAT, half block north Westlake Park and 4 car lines; bookcases, buffets, wall beds, mirrors, art and plate glass; all floors hardwood; improved heating, adults. PHONE 51566.

TO LET — 4-ROOM APARTMENT FLAT, new and absolutely modern; 2 disappearing beds, gas range, refrigerator, linoleum, hot water heater, janitor service, etc. 1821 OAK ST. Washington or 16th street car.

TO LET—
Nice modern 4-room flat, 2302 Central ave., $16 per month, water paid.
CONWAY & GLEASNER,
405 Laughlin Bldg.

TO LET—WESTLAKE DISTRICT, UPPER and lower flat, 5 and 6 rooms, in two-family house. 139 S. COMMONWEALTH AVE. Bimini or Commonwealth car.

TO LET—UPPER 6-ROOM MODERN FLAT with every convenience. 1115 Trenton street, between 11th and Pico, one block west of Figueroa. Phone 10126, or MAIN 128.

TO LET — UNFURNISHED, CHOICE, SUNny 4 rooms and den, upper residence flat, separate entire, Westmoreland location; couple, no children; 11th and Pico cars. 1149½ ARAPAHOE.

TO LET—$18, 5-ROOM FLAT, HALL, BATH, screen porch, mantel, sideboard; easy walking distance. Apply on premises, 1011 W. First. MRS. REEVES.

TO LET — 1326 SOUTH OLIVE, LOWER 4-room flat, all modern conveniences, OWNER, F4669.

TO LET—FOUR-ROOM MODERN UPPER flat, Normandie near 16th, east front, large porch, $12.50, water paid. Worth $20. Key at 2029 W. 16TH, opposite this flat.

TO LET—HOUSEKEEPING SUITE, ALSO one single housekeeping room, $7.50, $6.50. Call at rear door after 5 o'clock. 639 W. 4TH ST.

TO LET—4-ROOM UNFURNISHED MODERN cottage flat, close in; good neighborhood; adults. CROWN HILL CAR to Boylston, walk one block south. 1222 W. FOURTH.

TO LET — GOOD 4 AND 5-ROOM FLATS, very close in, gas and ranges and water paid; rent very reasonable. HUBBELL INVESTMENT CO., Phone A2734. 502 Bullard Blk.

TO LET—UNFURNISHED, 4-ROOM LOWER flat, modern and complete. Use of garage if desired. 1337 VALENCIA ST. Phone 21481.

TO LET—CLOSE-IN CORNER, 4TH AND Fremont; modern, sunny, 6-room flat, 2nd floor. TEL. A3258, or MAIN 4419.

TO LET — WESTLAKE. LOWER 5-ROOM modern flat, none better. 730½ LAKE ST.

TO LET—$11. SNAP. 4 ROOM UPPER FLAT with bath, and screen porch. 111 WEST 14TH, near Main.

TO LET— Furnished Flats.

TO LET — NEW BEAUTIFUL, SUNNY apartment flat, 3 rooms and bath, sleeping porches, fireplace, disappearing beds, hardwood floors, tile bath and vestibule, overlooking park. Take Pico car, get off at Bonnie Brae. 1416 ALVARADO TERRACE.

TO LET — ATTRACTIVE NEW 4-ROOM flat, completely furnished in choice location; private baths, hardwood floors; large porches and yard. 1404 W. 27TH ST. Take Vermont via Georgia car.

TO LET — COSY COTTAGE FLAT, RICHLY furnished; silver, linen, 3 rooms, bath, flowers, lawn; $2150; adults only. 1411 CONNECTICUT ST. West 11th st. car to Valencia.

TO LET—4-ROOM FURNISHED FLAT; $17. 1134 Irolo. Also 3-room cottage, $11. 1130½ Irolo. WILSHIRE 1253.

TO LET—5-ROOM FURNISHED FLAT, 1044 Georgia st., near 11th st.; summer rent $23.00; call and see it today. Phone BOYLE 1185.

TO LET—ON LEASE, ELEGANTLY FURnished 3 and 4-room flats, with private baths, for bachelor apartments. 502 WEST FIRST.

TO LET — 4-ROOM LOWER FLAT ON 36th st., very fine and reasonable. T. L. O'BRIEN & CO., corner Jefferson and Main. 25538, South 2276.

TO LET — A COSY FURNISHED 4-ROOM flat, Westlake district. Inquire 1051 BEACON ST.

TO LET — MODERN, FURNISHED, THREE large rooms, upper flat, private bath; adults. 260 EAST 28TH ST.

TO LET — FURNISHED FLAT, 2 ROOMS, new and modern, close in. 927 LINCOLN ST., near Ninth and Figueroa.

TO LET — 3-ROOM FURNISHED FLAT, suitable for man and wife employed. No children. 544 SOUTH HOPE.

TO LET—FURNISHED OR UNFURNISHED modern mission flat, all conveniences, rent reasonable. Apply 669 S. BONNIE BRAE.

TO LET — MODERN COMPLETELY FURnished, 5-room cottage flat, adults only. 231 W. 32ND ST. Phone South 2214.

TO LET—4-ROOM, MODERN, FURNISHED flat, upstairs at 322 W. 45TH ST.

TO LET— Apartments—Furnished and Unfurnished.

TO LET—3 ROOMS, UNFURNISHED STRICTly up-to-date, built-in conveniences, all outside rooms, second floor, south exposure. PHONE 24158.

TO LET — 1424 WEST 10TH, APARTMENT house flat, 3, 4 and 5 rooms, newly furnished; modern. PHONE 52913.

TO LET—ONE-ROOM, BUFFET, NEW apartments. 2630 WEST PICO ST.

TO LET— Apartments—Furnished and Unfurnished.

TO LET — MODERN HOUSEKEEPING apartments, furnished complete, especially ventilated, homelike, convenient arrangements, large grounds, flowers, birds. WE CAN LOCATE you where YOU WILL BE SUITED.
$12—1023 W. 1st st., for couples—DENVER
$18—1117 W. 1st st., 2 double beds—GOLETA
$14—1133 W. 1st st., fine view—MICHIGAN
$15—1137 W. 1st st., splendid rms—LUCERNE
$12—1141 W. 1st, beautiful view—ST. LOUIS
$14—204 N. Fremont, large grounds—GENEVA
$16—212 N. Fremont, 3 rooms—HELVETIA
$16—218 N. Fremont, 2 double beds—RAMONA
$16—222 N. Fremont, 2 double beds—GAVIOTA
$12—911 Diamond, very neat—PORTLAND
$12—332 S. Figueroa, very close in—TAFT
$16—334 S. Figueroa—ROOSEVELT
$12—150 N. Beaudry, veranda—CHICAGO
$11—1030 Colton st., large rooms—FLORENCE
$12—1003 E. Ninth, very fine—BOSTON
$12—1025 E. 9th, very desirable—NEW YORK
$11—836 Crocker st., for couple—PITTSBURGH
$14—712 Ceres ave.—ALHAMBRA
$30—944 Francisco, just opened—MARENGO
$40—1132 W. Seventh st.—PARK
$30—1138 W. Seventh, steam heat—GOLDEN
Owned and operated by
T. WIESENDANGER,
Room 311, 207 S. Broadway. A2043, Main 2043.
Branch, 1017 W. First st.

TO LET—
CHAMOUNY APARTMENTS.
COR. W. 11TH AND GRAND VIEW.
OPPOSITE BEAUTIFUL PALM PLACE.
(West Eleventh st. car.)
Unquestionably the most attractive and homelike apartment house in the city. Brand new. Elegantly furnished. All outside rooms, including kitchens and baths. Extra large two and three-room apartments with French doors opening on private balconies.
Has beautiful SUN-ROOM, large OUTSIDE LIVING-ROOM. BRICK INGLENOOK and magnificent RECEPTION-ROOM.
TWELVE MINUTES FROM TOWN.
PRIVATE GARAGE IN CONNECTION.
TENNIS COURT NOW BUILDING.
Summer Rates include every general expense; also dishwashing service.
TELEPHONES 55202 & WILSHIRE 1358.

TO LET—ST. PAUL APARTMENTS,
811 S. UNION AVE.
The cream of Westlake district; new bright, sunny and "cheerfully homelike," steam heat, private baths, private phones, tennis court, big wide verandas, etc.; reasonable rates. Take West Seventh, Eighth or Ninth street cars. Phones: WILSHIRE 1799; 52030.

TO LET — GOLDEN APARTMENTS, 1130 W. 7th st. Finest of all apartment hotels. Immense lobby, elevator, large public parlor, also reception room and two porches on each floor. Sleeping porches. Large music room, roof garden, magnificent private park, private garage, extra large rooms magnificently furnished, steam heat, special new system of ventilation. Choicest high-class location. JUST OPEN.

TO LET—THE EDWARDS APARTMENTS, 1427 GRIFFITH AVE.
Large, beautifully furnished, neat housekeeping apartments, two rooms, buffet kitchen and private bath; everything supplied and included except light and gas; only $18 and $20; actually worth $30; just two vacancies; call immediately. PHONE 23192.

TO LET—HEATHER APARTMENTS,
666 S. BONNIE BRAE.
Steam heated; private phone, new furniture. You are respectfully requested to inspect the new apartment before making your selection. House opened January 26, 1911. Phone WILSHIRE 2053, HOME 52166.

TO LET—THE IVINS APARTMENTS.
10 & Figueroa. Most modern 6-story apartment on the coast. Summer rates. Largest lobby. Music every evenings. Prices include heat, light, phones, cooking gas and laundry. Large elegant ball and cardroom. J. C. H. IVINS, Prop.

TO LET — $10 TO $30 MONTHLY, COSY, homelike housekeeping apartment, furnished complete; cool and breezy for the summer, large grounds, abundance of flowers, owners of 24 apartment houses in all locations. "Live right" and cheap. Branch office, 1017 W. FIRST ST. Phone F5717.

TO LET—ROOSEVELT APARTMENTS.
$14 to $25 monthly; housekeeping.
Hot and cold water.
Wilton rugs; finest beds.
Quiet, restful, homelike.
334 S. FIGUEROA ST. A3404.

TO LET—THE MENLO—
Apartment; just opened.
933 MENLO AVE. Home 52904.
New building; choice location.
Special 6 and 12 month rates.
W. 11th st. car, one block north.

WHITNEY APTS., COR. 21ST AND MAPLE ave., just opened. Elegantly furnished. A daylight apartment house; apartments and single rooms. Private baths, private phones, steam heated, excellent car service. HOME PHONE 25274.

TO LET—PORTLAND APARTMENTS.
$12, $14 monthly. Hair mattresses, coolest, most up-to-date, new. Extensive private grounds. Aviary. "LIVE RIGHT." W. Second st. car to Figueroa. Walk one block north. 911 DIAMOND ST.

TO LET—VERY CLOSE IN.
Furnished complete for housekeeping, two rooms, only $20, 3 rooms, $30; each with private hall, bath, wall beds, etc.
THE PITTENGER, 244 South Figueroa.

TO LET—SAWYER APARTMENTS, 327 S. Hope. Large rooms, wall beds. Kitchen, bath room, with bath and toilet and wash bowl; $18, $21, $25. All complete for housekeeping. Phone A1616. BDWAY. 1430.

TO LET — BRIGHT PLEASANT 2 AND 3-room apartments, all outside and comfortable, $2.50 per week up; under new management. STANLEY, 1562 Griffith. South 3699.

TO LET—
SAN CARLOS APARTMENTS.
743 S. Burlington ave.
Two and three rooms, private baths, steam heat; hot water; both phones.

TO LET — RICHARDS APARTMENTS, EVerything new, just opened. 1027 VALENCIA ST., nicest of everything for the nicest people; steam heat, private bath and hot water. PHONE 54909.

TO LET — WEST END APARTMENTS, 254 N. Carondelet st., now in course of construction. Will be strictly first-class; ready about April 15. Come out and see them. Take Temple car, get off at CARONDELET.

TO LET—
THE STRATHFORD,
Strictly high-class apartment hotel, W. 6th and Burlington, six minutes' ride from center of city, two blocks from Westlake Park; large veranda, lawn and flowers; 2, 3, 4-room apartments, completely furnished.

TO LET—
MAYBELLE APARTMENTS.
Elegantly furnished, bungalow style, direct phone, hot water, steam heat, tiled baths, walking distance, summer rates. 1225 WEST 5TH., between Boylston and Bixel.

TO LET—THE WESTRADA, 430 S. ALVARADO, beautifully furnished, everything new, 2 and 3-room apartments, with private baths, large lobby, elegant ball and card room, light, heat, phones and laundry free; lovely view facing Westlake Park.

TO LET— TO LET.
TWO-ROOM APARTMENT.

Nicely furnished, has private bath, hot water, furnace heat, private balcony and all the conveniences. Price lowest in city for location. 1117 BURLINGTON AVE. 51331.

TO LET—THE CRAIG, 408 S. FREMONT, new and up-to-date, large, airy rooms, with every modern convenience, 2 and 3-room suites; walking distance. BROADWAY 2744, F3646.

TO LET—FURNISHED, BEAUTIFUL FOUR-room apartment, 121 Roselawn Drive, Highland Park. PHONE 39259.

TO LET — SANTA BARBARA APTS., 433 South Hope st. Best $20 to $30 apts. in town, all outside. Also single room, $14 per month. A7572. BDWAY. 9748.

TO LET—EL REASO, 1421 W. 16TH, LARGE sunny rooms, buffet kitchen, private bath and toilet, hot water, everything clean and sanitary. PHONE 51460.

TO LET — 2 AND 3-ROOM APARTMENTS, private bath, steam heat, hot water; modern. 936 Potter Park ave., between 7th and 8th sts., off Figueroa. Walking distance. Phone 52795; BROADWAY 9784.

TO LET — THE ESTRELLA APARTMENT, 516 North Bunker Hill; $14 to $25 monthly. Housekeeping, private bath. PHONE A5987.

TO LET — THE MARCELA — BEAUTIFUL 2 and 3-room apartments. Strictly first-class. Summer rates. 223 S. FLOWER. Bdwy. 2120.

TO LET—SILVERTON APARTMENTS, FURnished rooms, for light housekeeping, from $14 to $30; private bath, steam heat, hot and cold water, cor. 16TH AND HILL.

TO LET — 2 AND 3-ROOM APARTMENTS, private bath, steam heat, hot water, modern. 936 POTTER PARK AVE. Walking distance.

TO LET—PITTSBURGH APARTMENTS, $10 to $12 monthly; cosy 2-room suites, completely furnished, housekeeping; absolutely modern. 836 CROCKER ST.

TO LET—ELEGANT APARTMENT,
$40 monthly, 3 rooms, private bath and phone. Large grounds, roof garden, garage. PARK APARTMENTS, 1134 W. 7th st.

TO LET — BEAUDRY APARTMENTS, 146 North Beaudry ave., nicely furnished 3-room apartments. Rent $12 to $16 monthly.

TO LET — MARSAND APARTMENTS, 1604 Cherry, corner 16th, 2 and 3-room furnished apartments, $14 and up; also, single rooms.

TO LET—MONETA APARTMENTS, JUST opened, everything brand new; 2 and 3 rooms $22.50, $27.50. 3603 S. MAIN.

TO LET—4-ROOM FURNISHED APARTments; ground floor, close in, adults only. 214 W. 19TH ST.

TO LET — ABSOLUTELY NEW, FOR TEN days for $5; cost us $14. 37 RICHMOND, 236 South Flower.

TO LET — APARTMENTS AND SINGLE rooms. Popular prices. NETHERWOOD, 2007 S. Grand.

TO LET—$35 MONTHLY, A LUXURIOUSLY furnished apartment, highest class. 1129 W. 7TH ST.

TO LET— Apartments—Furnished and Unfurnished.

TO LET—RAINBOW APARTMENTS, 317 NO. Figueroa st., just opened new brick building, newly furnished, private baths, hot and cold water, large sun parlor, summer rates now on, 2 and 3-room apartments, from $17 up. PHONE A4034; BROADWAY 3939.

TO LET — THE BRESLIN, 1119 TRENTON st., two and three-room furnished apartments, extra large living-rooms, all with double wall beds, kitchen, private bath, etc. Two east front suites now unoccupied. Walking distance, or 11th st. cars.

TO LET—
LUCILE APARTMENTS, 934 ARAPAHOE. Modern 3-room apartments, new equipment, new house, beautiful residential district, very sunny. Price $30. West 11th car to Arapahoe. PHONE 54066.

TO LET — LANFIELD APARTMENTS, 442 North Fremont. New two-room housekeeping suites; unobstructed air and sunshine; walking distance; lights, laundry and hot water free. Special rates $17 up. A2467.

TO LET—SINALOA APARTMENTS, NEW, modern, first-class, 2 and 3-room suites, private baths and telephones; exceptionally large rooms; beautiful residence section. 2366 W. PICO.

TO LET—WESTLAKE DISTRICT—
THE OLIVER.
A fine suite of rooms.
Large and airy, 730 BEACON.

TO LET—LA PRINCESA, SUMMER RATES. New, elegant, modern, quiet, half block Westlake Park; excellent car service. 717 LAKE ST. Phone 51282, N. Wilshire 1660.

TO LET—ANNABEL APARTMENTS, 515 E. 15th st., just opened, with heat, hot water and private baths. Maple avenue car. BROADWAY 3172.

TO LET — WESTMORELAND APARTments. 1, 2 and 3-room apartments, modern and up-to-date, at bargain prices. The deep cut in summer rates now on. 2208 WEST PICO. Pico Heights car.

TO LET — VERY DESIRABLE HOUSEkeeping suite, modern, clean, private porch, nice yard, quiet and homelike, little hard to find at first but easy when you know the way. 132 N. HILL. Eureka Apartments.

TO LET—HOPE APARTMENTS.
COMPLETELY FURNISHED, TWO ROOMS KITCHEN AND PRIVATE BATH, REASONABLE AND DESIRABLE. 2922 S. HOPE. GRAND AVE. CAR.

TO LET — UNFURNISHED, 1806½ ARApahoe, new, modern apartments; wall bed, one bedroom and sleeping porch; separate entrance. Washington car. Phone WEST 907.

TO LET — FURNISHED, AT 1806 ARAPAhoe st., new 3-room apartment, nicely furnished, wall bed, strictly modern, separate entrance. Washington car. Phone WEST 907.

TO LET—3 NICELY FURNISHED BRIGHT sunny rooms, private bath, complete for housekeeping. 1362 WRIGHT ST. Pico car.

TO LET—VERY CLOSE IN, IN REAR, MODern sunny 2 and 3-room furnished apartments. Call 551 SO. HOPE.

TO LET — THE HARGRAVE. LARGE, sunny, up-to-date 3-room apartments, elegantly furnished for four persons. 143 SO. FIGUEROA.

TO LET — LUXURIOUSLY FURNISHED front apartment, private phone, elevator, immense lobby, billiard parlor, garage, beautiful grounds. 1130 W. 7TH ST.

TO LET — $15 MONTHLY, 2-ROOM ELEgantly furnished apartment, private bath; "Live Right" and cheap. No car fare. 812 W. 4TH ST. SEATTLE APARTMENTS.

TO LET — THE MAYFAIR APARTMENTS, 40 St. James Park; splendid apartments of 2, 3 and 4 rooms, located in a choice residence section.

TO LET — LAKESHORE APARTMENTS, cosy 2-room suites, modern, everything new, walking distance, $18. 104 LAKE SHORE AVE. Main 5256.

TO LET — THE OWEN APTS., ORANGE and Valencia sts. 2 and 3 rooms, beautifully furnished; ballroom, billiards and pool; elevator; modern conveniences; service unsurpassed.

TO LET—VALDEZ APARTMENTS. 812 S. Coronado near Westlake Park, 2 and 3-room suites, pleasant home. 53406.

TO LET—THE ESTRELLA APARTMENTS, 516 North Bunker Hill; $14 to $25 monthly. Housekeeping, private bath. PHONE A5987.

TO LET—NICELY FURNISHED 1 AND 2-room apartments, walking distance, reasonable summer rates. 530 TEMPLE.

TO LET— Rooms and Board.

TO LET—THORNCROFT FARM.
REST RESORT, 30 minutes from Los Angeles, 700 ft. elevation, fine canvas bungalows, in orange groves. Raise all our own turkeys, chickens, squabs, rabbits, vegetables, fruit, Jersey milk and cream, tub and shower baths. Get off at Damasco Station, Glendale. No tuberculosis. Phones Sunset GLENDALE 761, HOME 822. City offices, 224 W. Sixth st. Main 6707. F2738.

TO LET — ATTRACTIVE ROOMS, EXCELlent board, large modern residence, beautiful surroundings; everything desirable; commodious garage; summer rates; investigation solicited. 1644 GRAMERCY PLACE. Washington st. car. Phone 72211.

TO LET — ROOMS WITH OR WITHOUT board, nicely furnished house, in beautiful southwest, convenient to car line; close in; large, sunny and homelike, all comforts. Home cooking. 1800 SOUTH FLOWER. Phone 22715.

TO LET — IN PRIVATE FAMILY, BEAUtiful home, one block from Westlake Park, room with board. Fine view. Ten minutes from Broadway. Bimini car to Coronado St. 2542 OCEAN VIEW AVE.

TO LET—BEAUTIFUL SUNNY ROOMS with board for business people or married couples, in elegant home near West Adams st. Home cooking, verandas and sleeping porch. F3331.

TO LET—HOTEL FIGUEROA, 1610 SOUTH Figueroa, beautifully located, large lawn, large verandas, tennis court, cool rooms, croquet, cards, dancing; home cooking, board and room, $32.50 up. Have two large, sunny front rooms, suitable for young men, at special rates. Excellent city and beach car service. Phones: West 9909. HOME 22842.

TO LET—NICELY FURNISHED ROOM IN private family with or without board. Gentleman preferred. SOUTH 5657.

TO LET—
HOTEL SOUTHERN,
best table board, large rooms, cor. W. Seventh and WESTLAKE. 51640.

TO LET—LARGE, AIRY, ATTRACTIVELY furnished room. Phone, bath, in private family, breakfast given if desired, rent cheap. Phone WILSHIRE 568. 1222 S. Union ave.

TO LET — THE NARAMORE, 2716 SOUTH Grand ave. Handsome, well heated rooms, with board, fine table, excellent service. Sunset Phone SOUTH 75.

TO LET—ROOMS AND BOARD FOR MEN and wives or elderly men; fine large rooms with baths, excellent table; our own cow and chickens. 1150 W. ADAMS ST. Phone 24450.

TO LET — ONE SINGLE ROOM. ALSO 1 large room with bath, excellent home cooking. 671 CORONADO ST.

TO LET—WITH OR WITHOUT PARTIAL board, pleasant front room well furnished. Very desirable locality. 1126 WEST 28TH ST. Phone 23184.

TO LET—YOUNG WOMAN'S BOARDINGhome. Christian home for working girls, with every modern convenience, board and room. 514 S. GRAND AVE.

TO LET — 2 FURNISHED ROOMS, SUNNY. Business girls preferred. Meals if desired. 1421 WINFIELD ST. 51396.

TO LET—EXCELLENT ROOM AND BOARD with private family, two meals, $5.50 per week, references. 425 WEST 22ND ST.

TO LET—ONE NICELY FURNISHED room with breakfast if desired. 1327 S. BURLINGTON. Phone Home 24564.

TO LET—ROOM AND BOARD. $35 PER month. Phone and bath. 1010 SOUTH OLIVE. Broadway 3429.

TO LET—LARGE SUNNY ROOMS; SINGLE or ensuite, excellent board; large grounds, sunny verandas; rates reasonable, at GARVANZA VILLA, Avenue 63.

TO LET—ELEGANT FURNISHED ROOM with private bath in private home with board; close in. Phone 54095. 749 HARTFORD AVE.

TO LET—FINE LARGE FRONT ROOM suitable for two, in new, modern house, best of home cooking and home privileges. Southwest. PHONE WEST 2346.

TO LET—
HOTEL WILSHIRE.
ELEGANT ROOMS WITH BOARD.
671 CORONADO ST.

TO LET — NICELY FURNISHED ROOM with board; suitable for two young people; walking distance. 909 W. 9TH.

TO LET—ROOMS AND BOARD WITH Spanish family, favorable conditions. Apply 1329 S. HOPE ST.

TO LET — BEAUTIFULLY FURNISHED single and double rooms, excellent table, walking distance. 1250 S. HOPE ST. Phone 24790.

TO LET — SUNNY FRONT ROOM WITH board, suitable for 2. Call at 1419 MAPLE AVE.

TO LET — ROOM AND BOARD WITH WIDow, in nice cottage. Phone WEST 5397.

TO LET — ROOM WITH HOME COOKING fo two. PHONE 55196. 1218 Ingraham.

TO LET — GOOD ROOMS, FINE TABLE; cheap rates. 607 S. FIGUEROA.

TO LET— Rooms and Board for Children.

TO LET — BOYLE HEIGHTS NURSERY for children, by hour, day or week; let us keep baby while you enjoy the theater or beach; open day and night; Phone 41773. 2101 E. FIRST ST.

TO LET—GOOD HOME FOR SMALL CHILdren. 124 W. 49TH PLACE. South 3844.

TO LET—CHILDREN TO BOARD, MOTHERS' care. 1036 S. FLOWER. Broadway 4228.

TO LET— Houses.

TO LET—6-ROOM BUNGALOW, JUST COMpleted, Arlington Heights; hardwood floors, living-room, dining-room and den, ... buffet, bookcases, secretary, fumed oak finish. Two bedrooms and sleeping porch. Cabinet kitchen, laundry tub, water heater, cement porch. $35 month, tenant pays water. Adults only. Will sell reasonable. Terms like rent. PHONE 12793.

TO LET—
EVERY PROPERTY IN THE CITY WORTH LOOKING AT.
OUR FREE RENTAL BULLETIN "MAKES HOUSE HUNTING EASIER".
WRIGHT & CALLENDER CO.,
MANAGERS RENTAL PROPERTY,
403 SOUTH HILL ST.

TO LET—
1676 W. 24TH ST.
House of 8 rooms, all modern, ... der, bath, 2 toilets, gas, electricity, ... grates, screen porch, large yard, lawn, ... ers, etc.; will rent low to good tenant.
JOHN J. HILL,
Room 518 Central Bldg., Sixth and Main.

TO LET — 8-ROOM HOUSE, FURNISHED floors, piano, range, 5 fireplaces, large veranda, beautiful view, roomy, ... clean and sanitary; no tuberculosis ... house; rent reasonable. 128 AVE. ... Pasadena car to Avenue 21, walk ... block. Fine altitude.

TO LET—HOUSES AND FLATS, UNFURnished or furnished in all sections of the city and suburbs.
GEO. R. SCHMITT,
RENTAL DEPARTMENT,
BROADWAY REALTY COMPANY,
519 O. T. Johnson Bldg.

TO LET—$30, ONLY FOR EIGHT-ROOM thoroughly modern house; hardwood floors throughout; cellar, garage, etc. ... ST. West 9th st. car. 421 ... 8-room 2-story modern house ... near Bimini Baths. WHITE & ... 1016 Wright & Callender Bldg. ... 5759.

TO LET—NEW, MODERN, 5-ROOM COTtage, gas, electricity, near car line, ... lot, lawn, flowers, place for chickens, very reasonable. 315 S. Burlington ... next door. 311, or PHONE A. ... owner. Broadway 9719.

FOR SALE — NEW 5-ROOM ... bungalow in beautiful Elysian ... $2750, commission and 10 per cent ... first payment. Take Hollywood car, ... Echo Park ave. 1621 CERRO GORDO ... Phone Broadway 6178.

TO LET—HOUSE, 2-STORY, 7 ROOMS, ... ern; rent $15; nearly all furnished; ... ture for sale; $160; walking distance; ... gain. Address V, box 228, TIMES ... OFFICE.

TO LET — 6-ROOM COTTAGE, ... oak floors, water heater, laundry ... cellar, lawn and flowers; rent reasonable ... good party. 1254 WEST 37TH DRIVE.

TO LET—NEAT 5-ROOM BUNGALOW, ... 1905 Temple street; rent $12.50 per ... MATTHEWS & MATTHEWS, 329 ... Building.

TO LET — 362 WEST 57TH ST., 5-... modern bungalow; and a 3-room ... both $25 month; adults. CARDWELL ... Grant Bldg., 4th and Broadway. ... A3454.

TO LET — TWO-STORY UNFURNISHED house, ten large rooms, newly papered and painted. Gas, electricity, wash tubs, ... Rent $32.50, water included. 834 CENTRAL AVE.

TO LET—$50; LARGE 8-ROOM ... house, newly decorated, oak floors, ... gas range, electric lights, etc. ... land st., 20 minutes from Broadway; ... desirable. WILLIAM R. RONEY, ... rity Bldg.

TO LET—$15, 4-ROOM GOOD COTTAGE ... 229 West 23rd st.
$12, 3-room cottage, gas, bath, at ... corner 55th and Hooper ave.
LEUSCHNER & COMPANY,
836 S. Spring St.

TO LET — 8-ROOM, 2-STORY HOUSE, located on W. Adams Heights, ... ave. Hardwood floors, beamed ceilings, ... home, for rent at $40 per month; ... lease. Phone 54261. 336 ARDMORE AVE.

TO LET—1431 WEST 25TH STREET, ... Vermont avenue, modern 6-room ... with garage; first-class condition; ... month. Phone Main 5644 or F738. ... MRS. KRAMER.

TO LET—5-ROOM COTTAGE, WITH ... back yard and barn, front porch, lawn, ... bath. 1309 WEST 12TH.

TO LET—TO ADULTS, 6-ROOM COTTAGE, unfurnished, large trunk room, ... and pantry; 1325 Toberman. Inquire ... ERMAN.

TO LET—$9, WATER PAID; LARGE ... room cottage, 1 room 12x20, gas, ... and cooking, toilet, sink and screen ... west of Central ave. Call 1010 E. ...

TO LET—5-ROOM NEW BUNGALOW, ... fine, never occupied, southwest, ... dren, give you full commission ... same. Inquire 5869 WOODLAWN ...

TO LET—FINE SIX-ROOM HOUSE, ... South Hoover street, corner 22nd, ... only $18.50 per month. DAVID H. ... NEY, 616 Trust and Savings Building. ...

TO LET—A NICE 5-ROOM COTTAGE, ... Dayton ave., $15, including water. ... next door. Owner, NATHAN LANDER, ... 203 Douglas Bldg. Bdway 1517, A4...

TO LET—$30, 5-ROOM; SUNNY FLAT, ... blocks from city center; nice neighborhood, ... 217½ WEST 11TH ST.

TO LET—6-ROOM COTTAGE, MODERN, ... minutes walk from 3rd and Main. ... reasonable. 330 CROCKER ST. Phone ... noons, West 1306.

TO LET — HOLLYWOOD. MODERN ... room bungalow with stone garage, ... lywood, modern 8-room 2-story house, ... SCHLOESSER & MARLEY, ... wood Blvd. Home 57379.

TO LET—1529 WEST 10TH ST., ON ... hill, between Magnolia and Pacific ... one block from Magnolia school, ... house, first-class condition, lawn, flowers, ... den and barn. Price $35. PHONE ...

TO LET—NEW 6-ROOM DOWN TO DATE cottage, close to center of Garvanza. ... SPARLING, 800 American Bldg. ... Spring. A7301.

TO LET—HANDSOME NEW 2-STORY ... sion residence, oak floors, furnace, ... district. Apply 632 SOUTH UNION. ... Wilshire 451.

TO LET—NEW 4-ROOM BUNGALOW, ... DOUGLAS, $20, water paid. E. R. ... Co., 247 Douglas Bldg. A5545; Main ...

TO LET—$10 MONTHLY, 4-ROOM MODERN cottage; gas, bath, electricity. Key at ... COMPTON AVE. Hooper ave. car.

TO LET—6-ROOM MODERN HOUSE, WITH 2 lots, barn and chicken corral. ... VERNON AVE. Phone So. 4062.

TO LET — 4-ROOM MODERN COTTAGE, close in, $13; no children. 1129½ MIGNONETTE ST.

TO LET — 1343 S. HILL, COTTAGE, ... rooms, bath, gas, electricity, large yard, ... stable; rent $25.

TO LET — FIVE-ROOM COTTAGE, ... BLAINE ST. Phone Broadway 136.

TO LET—10-ROOM HOUSE, 1946 ESTRELLA Ave., $75. W. L. ARMANTAGE. Redlands ...

TO LET—$30. ATTRACTIVE, 2 STORY MODern house, 7 rooms, south exposure. Excellent neighborhood. 1153 WEST 35TH ST.

TO LET — A COTTAGE, 729 VALENCIA.

TO LET— Furnished Houses.

TO LET—MODERN 4-ROOM BUNGALOW, bath, gas and electricity. 1619 GRAND VIEW, Westlake district. Phone South 2... Home 23896.

TO LET—GARVANZA, FURNISHED COTtage, 4 rooms and sleeping porch, modern, pleasant little home, 120 N. ave. 58, near Pasadena ave. Phone 39453 or W. J. HALLER, ... I. W. Hellman Bldg. Phone A 5850.

TO LET—$20. FURNISHED, SOMETHING out of the ordinary rental property, 5 rooms and bath, beautiful large ground, adults. ... 35TH ST., West Jefferson car.

TO LET—MODERN BUNGALOW, 4 NICELY furnished rooms, with sleeping porch, piano, nice neighborhood, near 3 car lines, 6 months or longer; references exchanged. 1015 WEST 22ND ST. Phone 23696.

TO LET—FURNISHED 5-ROOM COTTAGE, 649 W. 34th st.; rent $27.50 per month. Will be vacant after April 6. HAY & HARDWICK, 815 Trust & Savings Bank. ... Main 3026.

TO LET—7-ROOM BUNGALOW WELL FURnished and clean. 1542 Second ave., Arlington Heights. Inquire on premises. Phone West 4143. C. E. ALLYN.

TO LET—HOTEL PLEASANTON, FINE steam heated rooms, hot and cold water, Phone and bell boy service, $15 month up. ... S. GRAND AVE. Phone Broadway 2221; F...

TO LET — COMPLETELY FURNISHED house of 8 rooms, near Westlake Park; rent reasonable. Inquire on premises, 749 LAKE ST., or Mrs. Gifford, Sunset Main 4...

TO LET — NEW, MODERN 7-ROOM BUNgalow, newly furnished, piano, garage, fine, splendid location. 2045 WEST 37TH PLACE. Phone 72131.

TO LET—FURNISHED, 1 NEW SUNNY upper cottage apartment, high ground, magnificent view; eight minutes from business center. 1414 DOUGLAS ST. F3663.

TO LET—6-ROOM COTTAGE, FURNISHED, piano, modern. 1223 W. 6TH ST., $35 month. 55237.

TO LET—FURNISHED FOR 6 MONTHS, A new 7-room house at 323 Kingsley Drive. Inquire at house or PHONE 5...

TO LET—MODERN 6-ROOM BUNGALOW, near car line, fine location. 3007 HOBART BLVD.

Classified Liners.

TO LET— Furnished Houses.

TO LET—$60 MONTHLY, WITH FURNACE, ...-room residence, richly furnished. COMPLETE; 4 bedrooms and balconies, parlor, library, dining-room with built-in BUFFETS, BOOKCASES, etc.; absolutely CLEAN, UP-TO-DATE, in A-1 condition; newly painted inside and out; 2 fireplaces, large basement, immense lawn and flowers, 2-room building in rear; on beautiful street, high ground, in southwest. A RARE bargain.
See OWNER, room 311, 207 S. Broadway. A2043, Main 2043. Mr. Close.

TO LET — 325 WEST ADAMS ST., NEAR the new Hotel Darby. Completely furnished, ... rooms, 3 bathrooms, large attic, cellar, furnace, laundry, garage with room for man; lot 75x165, every comfort and convenience. Owner going abroad; will lease for twelve or fifteen months at moderate rental to responsible tenant. Possession given May 10th. See owner, R. W. POINDEXTER, 400 Wilcox Bldg., or inquire at house.

TO LET—"VALDEMAR," 822 WEST SIXTH. Family commercial hotel, beautifully furnished rooms, private baths; $3, $4, $5 week. Incomparable accommodations, superlative cleanliness, homelike surroundings, musical atmosphere; permanent patrons, proportionally ...ttiated.

TO LET — 1029 ARDMORE AVE., 7-ROOM partly furnished cottage and 2 lots; electricity, gas, bath, fruit trees and flowers, water free; good place for children; school near; can keep chickens; $25, in advance; good neighborhood. Apply next door for key. 1029 ARDMORE AVE.

TO LET — FURNISHED BUNGALOW, 5 rooms, bath, large furnished porch, located on Rose Lawn Drive, best part Highland Park, 3 car lines. Furnished to last detail, magnificent view, lawn and flowers. To desirable tenant will make very low rental. Key next door. Address T, box 67, TIMES OFFICE.

TO LET — BEAUTIFULLY FURNISHED new home, Wilshire district, 2 bedrooms, living-room, sun parlor, dining-room, breakfast-room and kitchen; garage, rent ... per month, including gas, light and ... References required. PHONE 56481.

TO LET—AT 1221 WEST ADAMS ST., VERY desirable, completely furnished lower cottage ... in two-flat residence, 5 rooms, large bedroom, bungalow veranda; fine location. ... from 10 a.m. to 5 p.m. 24090.

TO LET—IDEAL SUMMER HOME, WEST Adams Heights. Unusual story and half bungalow, with choicest furnishings, to adults ... exceptional references; $100 per month. ... WEST 4071.

TO LET — $12, WATER PAID; 4-ROOM California bungalow, partly furnished; not modern but comfortable; gas and electricity ... near in, Hollywood car. Call at 1219 ...THIAN PARK AVE.

TO LET—FURNISHED 5-ROOM BUNGALOW, strictly modern, $25; water paid. Also 2 ... Rhode Island Red and 2 dozen Barred Rock laying hens $1 each. 4422 WILTON PLACE.

TO LET—BEAUTIFUL 5-ROOM BUNGALOW, furnished; large lot, garage, cellar, hardwood floors. Grand ave. or Main and Jefferson ... 3547 S. FLOWER ST. 10473; Main ...

TO LET — PICO HEIGHTS, FURNISHED, modern house; 4 large rooms, bath and screen porch; fine location; to responsible tenants only; $30 monthly. Call 1135 IROLO ST. Phone Wilshire 1175.

TO LET — 5-ROOM NICELY FURNISHED cottage, on Ok Terrace, The Arroyo, beautiful oak trees; fine view of mountains; every room sunny and clean. Call OWNER, ...

TO LET — FURNISHED MODERN 5-ROOM bungalow, oak floors, gas, water heater, stationary tubs, large sunny rooms. 631 WEST ...TH. Phone South 4223.

TO LET—FURNISHED 4 ROOMS, BEAUTIful location, large lot, on car line, $15 month. ...TTLE & PATTERSON, 401 Mason Bldg. ... 6724.

TO LET—807 GRAND VIEW ST., 8-ROOM house, only one block from Westlake Park and 3 car lines, fine lawns, flowers, front and rear, large sun parlor, piano and sewing machine. Price $50 per month. PHONE 51032.

TO LET—CLOSE IN, WILL RENT MY beautiful 2-story home, modern, 7 rooms and reception hall, elegantly furnished, for ... months or a year to adults only, garage. ... W. 17TH ST.

TO LET—NEW 9-ROOM MODERN HOUSE, new and beautifully furnished, Wilshire district. Will lease for 6 months at $85. ... NORMANDIE AVE.

TO LET—NEWLY FURNISHED MODERN ...-room bungalow. 619 W. 55TH ST. Piano. Excellent car service. Rent $30. Water paid. Phone 29763.

TO LET—$45. FURNISHED HOUSE IN West Adams district, 7 rooms. Address ...; G, box 65, TIMES OFFICE.

TO LET—$10 MONTHLY, 3 ROOMS, FURnished, bath, gas, electricity. 149 NORTH ... East First car.

TO LET—$22.50, FURNISHED FIVE-ROOM cottage, walking distance. 1310 W. FIRST.

TO LET — CHEAP; 7-ROOM FURNISHED ..., 1247 WEST 30TH ST.

TO LET — $10. 792 HEMLOCK, 1 BLOCK east of Central, near corner of 8th.

TO LET OR LEASE— Stores, Offices and Lodging-houses.

TO LET — TWO NEW STOREROOMS IN ... business location; one has four living-rooms and nearly complete set grocer's fixtures; will make low rent on either room ... desirable tenant; owner on premises between Third Ave. and Arlington. 3531 WEST WASHINGTON.

TO LET — NEW HOTELS ON EAST 5TH ..., new apartments on South Hope, Olive ... Hill sts., all close in and reasonable ...
TALBOT & MILLS,
626 I. W. Hellman Building.

TO LET — CORNER STORE IN THE NEW building at Third and Figueroa sts. JONATHAN S. DODGE, 206 Story Bldg. A4604, ...dway 1933.

TO LET — $10 TO $25 MONTHLY, VERY ... stores in choice locations. T. WIESENDANGER, Room 311, 207 South Broadway. ... See Mr. Close.

TO LET—$15, STORE FINE FOR GROCERY ... 843 South Park ave., or 2 stores con... for $22 per month. LEUSCHNER & ... 836 S. Spring st.

TO LET — DESK ROOM OR FURNISHED office with use of reception room in Class A fireproof building. Call 710 BROADWAY CENTRAL BLDG.

TO LET—DESK ROOM WITH OR WITHOUT desk, etc., in nicely furnished office; use of reception room, telephones, stenographer. ...-62 SECURITY BLDG.

TO LET — WE HAVE DESIRABLE SPACE ... to rent to dressmaker, jeweler, milliner, ... laundry or broker; fine location and ... reasonable rent. WOMAN'S EXCHANGE, ... S. Hill st.

TO LET—FRONT OFFICE SUITE TO REputable physician in HOTEL SHERMAN, ... W. Fourth st. Reasonable rent and profitable house practice. Phone Main 7087.

TO LET — PRIVATE OFFICE WITH REception room, stenographic and telephone ..., best location in city. Call at 407 SECURITY BLDG.

TO LET — DESK ROOM WITH DESK; stenographer service; both phones. Apply ... STORY BLDG.

TO LET — DESK WITH USE OF HALF OF office; both phones, typewriter, etc. PHONE, 309 Union Trust.

TO LET—2 LARGE STORES. ... and 1438 S. MAIN, corner 15th. Will ... lease. H. P. ERNST, 302 Laughlin ..., 315 S. Broadway. Main 2739, A3466.

TO LET — DESK ROOM, NEW BUILDING, ... quarters. Address F, box 51, TIMES OFFICE.

TO LET — OFFICES, DESK ROOM OR space suitable for most any line of business, ... S. BROADWAY. Rent reasonable. ... F2582.

TO LET—DESK ROOM IN LARGE SUNNY ... office, telephone, maps, etc., stenographer, takes dictation in English and Spanish; reasonable rent. 330 PAC. ELEC. BLDG.

TO LET—DESK ROOM, NEXT TO WINDOW, ... desk, both phones, in a nicely furnished office, 229 LISSNER BLDG., 524 S. ...

TO LET—NEW STOREROOM, CORNER ... and Sunset, fine location for meat market or drug store. Phone 59177.

TO LET—LARGE STORE AT 434 S. SPRING ... PERCY A. LANE, 241 Douglas ...

TO LET — ½ OFFICE ROOM WITH PHONE, reasonable. 504 SAN FERNANDO ...

TO LET—LARGE STORE, PICO, CORNER ..., low rent. MARSHUTZ, 355 S. ... F3232; Main 3732.

TO LET—ONE-THIRD COMPLETELY FURnished real estate office. Both phones. 531 CENTRAL BLDG. A4471; Main 2975.

TO LET — SNAP, $40. FINE NEW CORNER ..., 14th and Main. Will lease. Good for ... store, auto repair shop, etc.

TO LET—DESK ROOM INCLUDING DESK, ... phones, light outside office, reasonable. ... SECURITY BLDG.

TO LET—DESK ROOM IN NEW OFFICE. ... PHONE F4382 or 29756.

TO LET—DESK ROOM. CALL AT 621 ...GHLIN BLDG. Main 5282.

TO LET — FURNISHED ROOMING-HOUSE. ... TEMPLE ST. Main 2064.

TO LET — DESK ROOM TO DESIRABLE ... Apply 422 SECURITY BLDG.

TO LET—ROOMS, SUITABLE FOR OF... Apply 241 S. BROADWAY.

TO LET—DESK SPACE WITH DESK, both phones. 715 STORY BLDG.

TO LET OR ...
Stores, ...

TO LET—
OFFIC...

Finest daylight ...

Inquir...

TO LET—...
offices as ten... completely furni... typewriter, etc. ... year, and will ... fifteen months ... sion May 1. R... cex Bldg.

TO LET—
Mercantile Pl... near Sixth. ...
C. WES...
Citizens...
Home...

TO LET—
Citizens' ...
Modern...
RENT...
Apply C. W...

TO LET—MODE... ing, under con... size 40x115 feet; ... ufacturing or w... stall electric ele... suit any business ... Phone WILSHIR...

TO LET — ... floor at 923 ... room 60x140; ... elevator service ... power at low ... ably adapted for ... MUNGER'S LAU... Angeles st.

TO LET—FIRST-... ular" physician... telephone and ... HELLMAN BLDG...

TO LET — FOUR ... business, with ... so large front w... See MR. ALLEN...

TO LET —DESK ... in LAUGHLIN ... 9 to 10 or 1 to 2...

TO LET—STUDIO ... with or without ... NESS OFFICE.

TO LET—STORE ... BUNKER HILL...

STORAGE—

TO LET — STOR... ping at reduced ... rooms, $1.50 and ... hour and up; aut... beach trips. Phon... COLYEAR'S VAN ... 509-11 S. Main st. ...

TO LET—THE L. ... age Co.'s private ... largest vans for ... ance, etc. Wareho... 9th st. and Centra... 173. R. H. DUNS...

TO LET— Poultry...

TO LET — FOR ... home in Sunnysl... without small chic... chicken houses wi... shade, barn for ho... ave. short line R... ave., 2 blocks wes... taken out. 55TH S...

TO LET—2 CHICK... 6 CORRALS, Ele... CENT FARE. HI... H. ANDERSON, ... phones.

TO LET—LEASE. ... ranch, 1 to 5 yea... See MARLOW & ... Hill st.

TO LET— Beach...

TO LET — 6-ROOM ... 328 Aldebaran C... month. PHONE 2...

TO LET— Pa...

TO LET—PASTURA... 9002. BALDWIN ...

FOR SALE— H...

FOR SALE—I AM ... and will sell my ... low, containing all ... on large lot near ... accept from responsi... ment and balance ... 57. TIMES OFFICE.

FOR SALE—1207 MA... 8-room house ... decorated throughout ... range, oak floors, etc. ... Broadway. Also ot... erty. WILLIAM R... Bldg.

FOR SALE—FOUR-R... papered house, ... good neighborhood, ... set, within 10 minute... $1100, $50 down, bala... REYNOLDS, 418 M... Home 10063, Main 67...

FOR SALE—ON B... fortable 7-room ho... and cold water; re... 50x122, level, sidewal... another place like ... HOME M... Home A3266.

FOR SALE — OR ... modern furnished ... ley, mortgage $1400, ... must sacrifice, leavi... Carlton ave.

FOR SALE OR ... house, lot 50x150 on ... or exchange for clear ... might assume to $150... BUILDING. Phone ...

FOR SALE—SWELL ... built on court, bi... shrubbery and vines ... appreciated. Take ... Seventh, get off at ... 1654. J. METCALF, ...

FOR SALE — NEW ... hardwood floors, be... dining-room, mantel, ... en, porcelain bath, ... to alley; price $1600; ... CENTRAL AVE.

FOR SALE—JUST CO... room modern bunga... near Washington st. c... payment plan of pur... lot; good soil; snap. ... 530, or write 1507 5th ...

FOR SALE—FURNISH... gain! 10-room house ... nished; has good pi... $4000; must be sold; ... ERTSON AGENCY, 1...

FOR SALE—MODERN ... 10 minutes to 4th and ... $19 or more. F. H. CO... 524 So. Spring. A2466; ...

FOR SALE—TEN MI... town, yet beautiful ... car service. Five-room ... terms. BOYLE 2675.

FOR SALE—HOMES, ... build to suit, 10 p... monthly. Plans furni... 327 Story Bldg. Main ...

FOR SALE—BUNGAL... lawn and fruit trees, ... furniture and piano; ... EAST 2231.

FOR SALE — 6-ROO... duced price; easy t... South 5929.

FOR SALE—BIGGEST ... west, large 5-room m... barn and lawn; $2850; ...

FOR SALE—$100 CAS... rent. 5-room cottage, ... er. Price $1800. 4700 ...

FOR SALE—AT A BA... tage, mantel, bath, ... near Central ave. Pr... CENTRAL AVE.

FOR SALE—$2250, CO... low; nice lot; level ... investigate. Also 3-roo... 50x180 to alley; fruits, ... park. $1150. BAIERSK...

FOR SALE—6-ROOM ... 150. Pico Heights. ... $4800. Piano and parl... bargain. WEST 4222.

FOR SALE—FURNISH... low, strictly modern, ... yard; bargain. 1251 W. ... 1723, 26443.

FOR SALE—EASY PA... fer, next ten days, ... classy 6-room modern ... 1353 E. 58TH. Make off...

FOR SALE—BUNGALO... will build on easy ... Builder, 713 Story Bldg.

Classified Liners.

TO LET— Furnished Houses.

TO LET—$90 MONTHLY, WITH FURNACE; … residence, richly furnished, COMPLETE; 4 bedrooms and balconies, parlor, library, dining-room with built-in BUFFETS, BOOKCASES, etc.; absolutely CLEAN, UP-TO-DATE, in A-1 condition; newly painted in and out; 2 fireplaces, large basement, immense lawn and flowers, 2-room building in rear; on beautiful street, high ground, in Southwest. A RARE bargain. See OWNER, room 311, 207 S. Broadway. A2043, Main 2043. Mr. Close.

TO LET— 125 WEST ADAMS ST., NEAR the new Hotel Darby. Completely furnished, 10 rooms, 3 bathrooms, large attic, cellar, furnace, laundry, garage with room for man; $165, every comfort and convenience. Owner going abroad; will lease for twelve or fifteen months at moderate rental to responsible tenant. Possession given May 10th. See MR. R. W. POINDEXTER, 409 Wilcox Bldg., or inquire at house.

TO LET—"VALDEMAR," 623 WEST SIXTH. Family commercial hotel, beautifully furnished rooms, private baths; $3, $4, $5 week. Incomparable accommodations, superlative cuisine, homelike surroundings, musical atmosphere; permanent patrons, proportionally rated.

TO LET — 1665 ARDMORE AVE., 7-ROOM partly furnished cottage and 2 lots; electricity, gas, bath, fruit trees and flowers, water …, good place for children; school near; can keep chickens; $25, in advance; good neighborhood. Apply next door for key. 1629 ARDMORE AVE.

TO LET — FURNISHED BUNGALOW, 5 rooms, bath, large furnished porch, located on … Lawn Drive, best part Highland Park, near car lines. Furnished to last detail, magnificent view, lawn and flowers. To desirable tenant will make very low rental. Key next door. Address T, box 67, TIMES OFFICE.

TO LET — BEAUTIFULLY FURNISHED home, Wilshire district, 2 bedrooms, living-room, sun parlor, dining-room, breakfast-room and kitchen; garage, rent … per month, including gas, light and … References required. PHONE 56483.

TO LET—AT 1231 WEST ADAMS ST., VERY desirable, completely furnished lower cottage in two-flat residence, 5 rooms, large …, bungalow veranda; fine location. Phone from 10 a.m. to 5 p.m. 24099.

TO LET—IDEAL SUMMER HOME, WEST … Heights. Unusual story and half bungalow, with choicest furnishings, to adults; exceptional references; $100 per month. Phone WEST 4071.

TO LET — $32, WATER PAID; 4-ROOM … bungalow, partly furnished; not … but comfortable; gas and electricity; near …, Hollywood car. Call at 1219 … PARK AVE.

TO LET—FURNISHED 5-ROOM BUNGALOW, strictly modern, $25; water paid. Also 2 … Rhode Island Red and 3 dozen Barred Rock laying hens $1 each. 4422 WILTON …

TO LET—BEAUTIFUL 6-ROOM BUNGALOW, furnished; large lot, garage, cellar, hardwood floors. Grand ave. or Main and Jefferson cars. 2547 S. FLOWER ST. 10473; Main …

TO LET — PICO HEIGHTS, FURNISHED, … house; 4 large rooms, bath and … porch; fine location; to responsible tenant only; $30 monthly. Call 1135 IROLO ST. Phone Wilshire 1175.

TO LET — 5-ROOM NICELY FURNISHED … on Ok Terrace. The Arroyo, … oak trees; fine view of mountains; … room sunny and clean. Call OWNER, …

TO LET — FURNISHED MODERN 5-ROOM bungalow, oak floors, gas, water heater, stationary tubs, large sunny rooms. 431 WEST … Phone South 4228.

TO LET—FURNISHED 4 ROOMS, BEAUTIFUL location, large lot, on car line, $35 month. … & PATTERSON, 401 Mason Bldg.

TO LET—867 GRAND VIEW ST., 8-ROOM house, only one block from Westlake Park, four car lines, fine lawns, flowers, front and large sun parlor, piano and sewing machine. Price $50 per month. PHONE 51022.

TO LET—CLOSE IN, WILL RENT MY beautiful 2-story home, modern, 7 rooms, … reception hall, elegantly furnished, for … months or a year to adults only, garage. … W. 17TH ST.

TO LET—NEW 9-ROOM MODERN HOUSE, … and beautifully furnished, Wilshire … Will lease for 6 months at $65. … NORMANDIE AVE.

TO LET—NEWLY FURNISHED MODERN … bungalow. 619 W. 55TH ST. Piano. … car service. Rent $30. Water paid. …

TO LET—$45, FURNISHED HOUSE IN … Adams district, 7 rooms. Address … G, box 65, TIMES OFFICE.

TO LET—$40 MONTHLY, 3 ROOMS, FURNISHED, bath, gas, electricity. 169 NORTH … East First car.

TO LET—$22.50, FURNISHED FIVE-ROOM …, walking distance. 1310 W. FIRST.

TO LET — CHEAP; 7-ROOM FURNISHED … 1217 WEST 30TH ST.

TO LET — $10, 792 HEMLOCK, 1 BLOCK … of Central, near corner of 8th.

TO LET OR LEASE— Stores, Offices and Lodging-houses.

TO LET — TWO NEW STOREROOMS IN … business location; one has four living-rooms; nearly complete set grocer's fixtures; will make low rent on either room to good tenant; owner on premises between Third Ave. and Arlington. 2531 WEST … WASHINGTON.

TO LET — NEW HOTELS ON EAST 5TH … apartments on South Hope, Olive …, all close in and reasonable.
TALBOT & MILLS, 426 I. W. Hellman Building.

TO LET — CORNER STORE IN THE NEW … at Third and Figueroa sts. JON… DODGE, 206 Story Bldg. A4504, Main 1663.

TO LET — $30 TO $35 MONTHLY, VERY … stores in choice locations. T. WIESENDANGER, Room 311, 207 South Broadway. See Mr. Close.

TO LET—$35, STORE FINE FOR GROCERY … South Park ave., or 2 stores con… for $22 per month. LEUSCHNER & … Spring st.

TO LET — DESK ROOM OR FURNISHED … with use of reception room in Class A building. Call 716 BROADWAY CENTRAL BLDG.

TO LET—DESK ROOM WITH OR WITHOUT … desk, in nicely furnished office; use of reception room, telephones, stenographer. … SECURITY BLDG.

TO LET — WE HAVE DESIRABLE SPACE … to dressmaker, jeweler, milliner, laundry or broker; fine location and … rent. WOMAN'S EXCHANGE, … Hill st.

TO LET—FRONT OFFICE SUITE TO RE… physician in HOTEL SHERMAN, … Fourth st. Reasonable rent and profitable practice. Phone Main 7087.

TO LET — PRIVATE OFFICE, WITH RE… room, stenographic and telephone … best location in city. Call at 407 SE… BLDG.

TO LET — DESK ROOM WITH DESK; … service; both phones. Apply … BLDG.

TO LET — DESK WITH USE OF HALF OF … both phones, typewriter, etc. 338 Union Trust.

TO LET — LARGE STORES. 109 S. MAIN, corner 13th. Will … H. P. ERNST, 202 Laughlin Bldg. … S. Broadway. Main 2789, A2444.

TO LET — DESK ROOM, NEW BUILDING, … Address F, box 51, TIMES …

TO LET — OFFICES, DESK ROOM OR … suitable for most any line of business. … BROADWAY. Rent reasonable.

TO LET—DESK ROOM IN LARGE SUNNY office, telephone, maps, etc., stenographer; dictation in English and Spanish; reasonable rent. 506 PAC. ELEC. BLDG.

TO LET—DESK ROOM, NEXT TO WINDOW, … desk, both phones, in a nicely … office, 220 LISSNER BLDG., 524 S. …

TO LET—NEW STOREROOM, CORNER … and Sunset, fine location for meat … or drug store. Phone 57177.

TO LET—LARGE STORE AT 434 S. SPRING … PERCY A. LANE, 241 Douglas …

TO LET—OFFICE ROOM WITH PHONE, reasonable. 504 SAN FERNANDO …

TO LET—LARGE STORE, PICO, CORNER … low rent. MARSHUTZ, 565 S. … F7222; Main 3732.

TO LET—ONE-THIRD COMPLETELY FURNISHED real estate office. Both phones. 531 … BLDG. A4471; Main 2075.

TO LET—SNAP, $40, FINE NEW CORNER … 30th and Main. Will lease. Good for … auto repair shop, etc.

TO LET—DESK ROOM INCLUDING DESK, … phones, light outside office, reasonable. SECURITY BLDG.

TO LET—DESK ROOM IN NEW OFFICE. … F0022 or 29756.

TO LET—DESK ROOM. CALL AT 621 … LIN BLDG. Main 5282.

TO LET—FURNISHED ROOMING-HOUSE. … TEMPLE ST. Main 2084.

TO LET—DESK ROOM TO DESIRABLE … Apply 422 SECURITY BLDG.

TO LET—ROOMS, SUITABLE FOR OFFICES. 241 S. BROADWAY.

TO LET—DESK SPACE WITH DESK … both phones. 715 STORY BLDG.

TO LET OR LEASE— Stores, Offices and Lodging-houses.

TO LET—
OFFICE 18x37 FT. OFFICE
Finest daylight office in city. Nothing like it.
129½ S. BROADWAY, Room 1.
Inquire of M. E. HILLIS, 118 S. Broadway.

TO LET—EITHER ONE OR TWO FINE offices as tenant may wish in Wilcox Bldg., completely furnished, large safe, desks, tables, typewriter, etc. I am going abroad for a year, and will lease my offices for twelve or fifteen months to responsible tenant. Possession May 1. R. W. POINDEXTER, 409 Wilcox Bldg.

TO LET—
FINE STORE.
Mercantile Place, bet. Spring and Broadway, near Sixth. For further particulars, apply to C. WESLEY ROBERTS CO., 205 Citizens' Nat. Bank Bldg. Home A4634. Main 5578.

TO LET—
OFFICES.
Citizens' National Bank Bldg., 136 W. Third st.
Modern, fireproof building.
RENTS REASONABLE.
Apply C. WESLEY ROBERTS CO., Room 205.

TO LET—MODERN 2-STORY LOFT BUILDING, under construction, 751 San Pedro st. size 40x115 feet; high ceiling, suitable for manufacturing or wholesale business. Will install electric elevator and arrange front to suit any business. See Owner on premises. Phone WILSHIRE 527.

TO LET — ALL OR PART OF THIRD floor at 923 S. Los Angeles st., size of room 60x140; splendid light and ventilation; elevator service and stairway; will supply power at low rates; this proposition admirably adapted for light manufacturing. Phone MUNGER'S LAUNDRY, or apply 923 S. Los Angeles st.

TO LET—FIRST-CLASS OFFICE FOR "REGular" physician, sharing reception room, telephone and stenographer. 429 I. W. HELLMAN BLDG.

TO LET — FOUR ROOMS, SUITABLE FOR business, with kitchen; $17.50 monthly. Also large front widows, call at 315 S. Hill st. See MR. ALLEN.

TO LET —DESK AND USE OF PHONES in LAUGHLIN BLDG. Phone 4616, from 9 to 10 or 1 to 2, Thursday and Friday.

TO LET—STUDIO IN Y.W.C.A. BUILDING with or without grand piano. Call BUSINESS OFFICE.

TO LET—STORE LIVING ROOMS, 123 N. BUNKER HILL, $15. Apply up stairs.

STORAGE— All Sorts.

TO LET — STORAGE, MOVING, SHIPping at reduced rates; separate locked iron rooms, $1.50 and $2 per month; vans, 75c per hour and up; auto trucks for country and beach trips. Phone F3171, Sunset Main 1117. COLYEAR'S VAN & STORAGE CO., Office 509-11 S. Main st.

TO LET—THE L. A. VAN, TRUCK & STORage Co.'s private rooms for storing and the largest vans for moving household goods, pianos, etc. Warehouse 814 LINDEN ST., near 9th st. and Central ave. Phone F4673, Main 173. R. H. DUNSTON, Prop.

TO LET— Poultry Ranches.

TO LET — FOR LEASE, THE NICEST home in Sunnyside, to responsible parties without small children; 2½ acres alfalfa; 12 chicken houses with runs, flowers, fruit, shade, barn for horse and cow. Take Moneta ave. short line Redondo car to Manchester ave., 2 blocks west, 2 blocks south. Phone taken out. 88TH ST. AND FIGUEROA.

TO LET—2 CHICKEN RANCHES, 5 ROOMS, 6 CORRALS, Elec. $30, 3 rooms, city, 5 CENT FARE, HIGH, HEALTHY, $30. O. H. ANDERSON, 306 Bryson Bldg. Telephones.

TO LET—LEASE, 8 ACRES POULTRY ranch, 1 to 5 years with 7-room residence. See MARLOW & VAN WAGENEN, 602 S. Hill st.

TO LET— Beach Property.

TO LET — 6-ROOM FURNISHED COTTAGE, 328 Aldebaran Canal, Venice, $26.50 per month. PHONE 23887.

TO LET— Pasturage.

TO LET—PASTURAGE, WEST 8011; WEST 9002. BALDWIN & NELSON BROS.

FOR SALE— Houses.

FOR SALE—I AM LEAVING THE CITY and will sell my modern six-room bungalow, containing all built-in effects, located on large lot near 27th and Vermont. Will accept from responsible parties small payment and balance like rent. Address G, box 57, TIMES OFFICE.

FOR SALE—1207 MARYLAND ST., LARGE 8-room house completely modern, newly decorated throughout. Has furnace, gas range, oak floors, etc., 20 minutes walk from Broadway. Also other very desirable property. WILLIAM R. RONEY, 630 Security Bldg.

FOR SALE—FOUR-ROOM PLASTERED AND papered house, cabinet kitchen, large lot, good neighborhood, on Elk avenue, near Sunset, within 10 minutes center of town; price $1100, $50 down, balance $10 monthly. W. P. REYNOLDS, 418 Mason Operahouse Bldg. Home 10963, Main 496.

FOR SALE—ON BOYLE HEIGHTS, COMfortable 7-room house, new, modern, hot and cold water; restricted neighborhood, lot 50x132, level, sidewalks and curbs. Is there another place like this for $2250?
HOME MAKERS CO.
Home A3266. 380 P. E. Bldg.

FOR SALE — OR EXCHANGE, 6-ROOM modern furnished house in Eagle Rock Valley, mortgage $1400, equity $500; worth $1000; must sacrifice, leaving city. OWNER, 2623 Carlton ave.

FOR SALE OR EXCHANGE—8-ROOM house, lot 50x150 on Victor st., $4500. Cash or exchange for clear place, Westlake district; might assume to $1500. Call 624 C. of C. BUILDING, Phone F6677.

FOR SALE—SWELL MODERN BUNGALOW, built on court, big corner lot, beautiful shrubbery and vines. Must be seen to be appreciated. Take Heliotrope car on West Seventh, get off at Clinton. Phone Wilshire 1656. J. METCALF, 569 Verbena st.

FOR SALE — NEW 5-ROOM BUNGALOW, hardwood floors, beamed ceilings, paneled dining-room, mantel, bookcase, cabinet kitchen, porcelain bath, laundry tray, lot 40x125 to alley; price $3000; $300 down. Apply 4700 CENTRAL AVE.

FOR SALE—JUST COMPLETED, A NEW 7-room modern bungalow, on Arlington Hts., near Washington st. car line, sold on an easy payment plan of purchase. Price $5250, big lot; good soil; snap. Phone WEST 1993 or 530, or write 1507 5th ave.

FOR SALE—FURNISHED, BARGAIN, BARgain! 10-room house, Eagle Rock; all furnished; has good piano; only $2650; worth $4000; must be sold; party going East. ROBERTSON AGENCY, 123 S. Broadway. M2194.

FOR SALE—MODERN 5-ROOM COTTAGE, 10 minutes to 4th and Spring. $150 cash and $20 or more. F. H. CORBIN, 312 Lissner Bldg. 524 So. Spring. A2446; Main 4515.

FOR SALE—TEN MINUTES FROM DOWNtown, yet beautiful location; three minute car service. Five-room bungalow, your own terms. BOYLE 2675.

FOR SALE—HOMES, SAVE RENT, WILL build to suit, 10 per cent cash, balance monthly. Plans furnished. RAMEY BROS., 327 Story Bldg. Main 3936, F2121.

FOR SALE—BUNGALOW 5 ROOMS, GAS, lawn and fruit trees, healthy home location; furniture and piano; $2100, terms. Phone EAST 2231.

FOR SALE — 6-ROOM BUNGALOW, REduced price; easy terms. OWNER, 26228, South 5829.

FOR SALE—BIGGEST BARGAIN IN SOUTHwest, large 5-room modern house, lot 47x150, barn and lawn; $2850; terms. 1530 W. 37TH.

FOR SALE—$100 CASH, BALANCE LIKE rent, 5-room cottage, mantel, bath, gas, sewer. Price $1900. 4700 CENTRAL AVE.

FOR SALE—AT A BARGAIN, 6-ROOM COTtage, mantel, bath, gas, sewer, lot 50x135, near Central ave. Price $2250. Key at 4700 CENTRAL AVE.

FOR SALE—$2250, COSY 5-ROOM BUNGAlow; nice lot; lovely home, worth $3000; investigate. Also 2-room, sewer connections, 50x150 to alley; fruits, flowers, garden, near park. $1150. BAIERSKI CO., 503 Bryson Blk.

FOR SALE—6-ROOM BUNGALOW, LOT 50x130, Pico Heights, 1820 Vermont avenue. $4800. Piano and parlor suite included. A bargain. WEST 4232.

FOR SALE—FURNISHED 7-ROOM BUNGAlow, strictly modern, garage, shed, chicken yard; bargain. 1251 W. 46TH ST. Phones West 1733, 26443.

FOR SALE—EASY PAYMENTS, BEST OFfer, next ten days, nearest $1850 takes my classy 5-room modern bungalow. Must sell. 1353 E. 58TH. Make offer.

FOR SALE—BUNGALOWS LIKE RENT OR will build on easy terms. JACKSON, Builder, 713 Story Bldg. 14574.

FOR SALE— Houses.

FOR SALE—
134 FIVE-ROOM BUNGALOWS.
MATTHEWS & MATTHEWS.
Offer a list of 134 of the best built, well planned bungalows in or near the city of Los Angeles, to-wit:

5 ARE IN GLENDALE.
Lots 50x170 each.
Nos. 911, 915, 919, 923 and 927 Fairview ave.
Take Glendale cars to Dryden st.
Walk 1 block east and 1 south.
Price $2750 each.
Only $100 cash and $25 to $30 monthly.

4 are in Boyle Heights, Los Angeles.
Lots are 40x128 each.
They are Nos. 3659, 3665, 3669 Sabina st. and 622 Indiana st.
Prices $2500, $2800 each.
Only $100 cash and $25 month.
These 4 were built by Tifal Bros.

50 are being built by Tifal Bros.,
The well-known and reliable builders.
On 52d place near South Park ave. and near South Park.
Lots 43x103.
Price $2750, $100 cash and $25 month.

25 are being built in tract
Immediately adjacent to Occidental College.
Lots 40x125 each.
Take Garvanza car on Main street marked "York Boulevard" and ride to end of line—see the new bungalows NOW complete ready to move into, on Lincoln street between Avenues 50 and 51. Office of tract is where you alight from car.
Price $2500.
Only $50 to $100 cash, $25 monthly.

50 are being built in that portion of Highland Park known as Aristocratic Arroyo Glen Park.
A delightful grove of sycamore and oak trees, where art and nature have combined to make the one perfect place, between Los Angeles and Pasadena—within 2 blocks of 2 car lines, 5-cent fare.
Price $2500, $50 cash, $25 month.
HOW REACHED.
Take Annandale or South Pasadena red cars or Garvanza yellow cars on Main street and get off at the office of tract.
ARTISTIC BUNGALOW BUILDING CO., 6260 Pasadena ave.
Phone East 52 and 39810.
And walk 2 blocks to the house.
Descriptions of these 134 houses:
Cement porches with cement block cobblestone, blue brick or clinker brick buttresses and outside chimney; living room, dining room with hardwood floors, bookcases, built-in seats, paneled walls and buffet; bedrooms and bathrooms in white enamel.

If you are so particular that none of these houses please you, we will build you one that will, on other lots owned by us.
ARTISTIC BUNGALOW BUILDING CO., Phone East 52 and 39810,
or MATTHEWS & MATTHEWS, 829 Douglas Bldg., corner Third & Spring.
FOR SALE—HOUSES—

FOR SALE—BY
ROBERT MARSH & CO.
TRUST AND SAVINGS BUILDING.
SECOND FLOOR.

GENUINE BARGAIN.
$8000.
BEAUTIFUL 10-ROOM HOME.
ON ELLENDALE NEAR ADAMS ST.
WORTH $12,000 TODAY.
THIS IS A BEAUTIFUL HOME, WITH LARGE GROUNDS, 60x200, THAT MUST BE SEEN TO BE APPRECIATED. AT THE PRICE, $8000, IT'S A BARGAIN.

WE HAVE MOVED
WE HAVE MOVED
WE HAVE MOVED

TO OUR NEW QUARTERS,

SECOND FLOOR
SECOND FLOOR

TRUST AND SAVINGS BUILDING,
TRUST AND SAVINGS BUILDING,

CORNER SPRING AND SIXTH STS.

PHONES MAIN 5045; HOME 10175.

ROBERT MARSH & CO.
ROBERT MARSH & CO.
ROBERT MARSH & CO.

FOR SALE—

HOMES FROM $2500 TO $5000.

The soil will grow flowers, trees and lawns in profusion. There is no more fertile land in Southern California. On College Tract and Derby Park Tract, two model subdivisions, the homes cost as little as elsewhere. Improvements considered, they cost far less. These tracts have model stores, three-minute car service, assembly hall, parked streets, playgrounds, curbs, walks, gas, electricity, sewers, telephones, churches, convenient schools, endowed parks and streets, no unimproved lots or unimproved streets, postoffice, good neighbors, and lawns and trees are in. We can locate you anywhere in the city, or will build anywhere for you.

A few good buys, many more on our lists:

$3200—Five-room bungalow. Living-rooms 13x17. Dining-room, 2 bedrooms and kitchen. Well arranged. Large screen porch; cement front porch with side pergola. Cobblestone porch foundation and cement plaster pillars. Chimney to match. Cobblestone and cement fireplace in living-room. Finest cabinet work and built-in features. 1539 W. 50th st.

$4300—Six-room story-and-a-half bungalow. Living-room, dining-room, den and kitchen on first floor. On second floor, two bedrooms, hall, bath and screen sleeping porch. Front bedroom has two closets and dressing-room, opens by French doors to balcony. Den is arranged for disappearing bed. Built-in buffet and china closet, oak floor, beam ceiling and panels in dining-room. Living-room has oak floor, false panels, beam ceiling, chipped brick fireplace and built-in bookcases. Kitchen has every modern convenience. Large porch in front with cement floor. 1623 W. 49th st.

$4100—A 6-room story-and-a-half bungalow at 1722 W. 49th st. First floor has beamed living-room and dining-room, a large hall, kitchen and screen porch. Second story has hall, two storerooms, two bedrooms and a sewing-room. All modern conveniences and built-in features. Beautifully located.

$5500—Eight-room Swiss chalet of substantial design and well built. Living-room 14x24 with beamed ceiling and mahogany finish, false panels and oak floors. Large reception hall, dining-room, kitchen, screen porch with laundry trays, den and toilet. Second floor, four bedrooms, bathroom, hallway, balcony and large porch 23 feet long. Interior beautifully finished in imitation leather and paneling. Built-in features include desk, bookcases, buffet, cooler, cupboards, etc. Bedrooms have large closets, also linen closets. Outside finish rustic and shingles. 1553 W. 46th st.

Terms—10 per cent. cash, balance 1 per cent. a month, including taxes, interest and insurance.

Our automobile ready at any time, or take Grand ave.-West Forty-eighth-street car to Gramercy Place—3-minute car service.

LOS ANGELES INVESTMENT COMPANY, 333-335-337 S. Hill st.
Main 2248. Home 60127.

FOR SALE—
WILSHIRE BUNGALOW.
The classiest 5-room bungalow in Wilshire district, 3 blocks east of Western ave. car line; hardwood floors, etc. Lot 50x150; gas and electricity, $2900. Small cash payment, $20 per month.
WESTLAKE, CLOSE-IN BUNGALOW.
7 rooms, all modern improvements. South Coronado, between Third and Fourth sts., close to three car lines, $4500, easy terms.
F. W. ROUNTHWAITE CO., 1106 Story Bldg. Phones—A5884, Broadway 1487.

FOR SALE—
LET RENT PAY FOR HOME.
I will furnish lot and build anywhere on easy terms, if you WANT A HOME and have a few dollars and want to save rent, see
W. P. REYNOLDS,
418 Mason Operahouse Bldg.
Home 10963. Main 496.

FOR SALE—
Five-room modern bungalow, newly furnished, large bathroom, cabinet kitchen, lot 100x170, half block from car line for sale or exchange or rent, furnished. In the city of Glendale. H. L. MILLER & CO., 224 W. 6th st.

TO LET—
Five-room modern bungalow, newly furnished, large bathroom, cabinet kitchen, lot 100x170, half block from car line for sale or exchange or rent, furnished. In the city of Glendale. H. L. MILLER & CO., 224 W. 6th st.

FOR SALE—WILSHIRE DISTRICT, 209-214-220-240 N. Cahuenga: 5-6-7 rooms, $3300 to $5900, easy payments, but money talks. Commission to agents. Western ave. car to Barrow, walk 2 blocks east. W. VEEDER, Owner, 289 N. Cahuenga. Phone Wilshire 4…

FOR SALE— Houses.

FOR SALE—

BUNGALOWS.

… few bargains in nice little homes. 4 rooms, cement walks and gas. Yellow car line. $1650, $50 CASH, $15 per month, including interest.
4 rooms, bath room and screen porch; $1400.
5 rooms, modern, cement walks, curbs, gas and electricity; $1900.
All close to school, stores and churches. Yellow car line; 5c fare. Good neighborhood.

P. A. HANNIGAN,
with
JANSS INVESTMENT COMPANY,
329 Pacific Electric Bldg.
Home 10345, Bdwy, 2468. Sixth and Main.

FOR SALE—

SIX ROOMS.
—$2500—
TERMS TO SUIT.

Here is a fine substantial six-room modern bungalow, built by day work on a good corner lot, with vines and flowers, two short blocks from car line. Fifteen minutes from City. 5c fare. This would make an elegant home for a man with a large family. It's worth more money, but will sell for $2500, as it is the last one in the tract. See me at once, if you want it.

P. A. HANNIGAN,
with
JANSS INVESTMENT COMPANY,
329 Pacific Electric Bldg.
Home 10345, Bdwy. 2468. Sixth and Main sts.

FOR SALE— $7000 ONLY.
NOTICE!
WEST ADAMS HEIGHTS BARGAIN.
I MUST SELL.
"MY NECESSITY IS YOUR OPPORTUNITY." I own and offer for immediate sale, cash or terms, the most attractively designed, desirably arranged, completely equipped, substantially built, elegantly finished, new 7-room bungalow on West Admas Heights. The superlative excellence of this property and location should command your instant purchase of the same upon sight. I wish to raise some cash quickly; hence this slaughter price. Bring your whole family and some cash to "bind the bargain" and buy this home of homes, on beautiful West Adams Heights. H. E. SMITH, OWNER, at the property, 2207 Third ave. Phone West 3140. Come or phone today.

FOR SALE—

Bungalow, 4123 Walton, 5 rooms, built for a home, workmanship the best; modern. Price $2700.

Home, 1032 West 29th Place, 10 rooms, six bedrooms, two of them arranged for sleeping porches; would make a fine place to keep boarders. Lots of flowers. Lot 90x135. Price $7000.

VAIL & CRANE COMPANY,
owners,
1026 Story Bldg.

FOR SALE—HOUSES; EASY TERMS.
5 rooms, De Frees street near Sunset; $2250, $50 cash.
5 rooms, Ardmore street near Second; $2500, $100 cash.
5 rooms, McKinley near Jefferson; $2800, $200 cash.
5 rooms, Glen Albyn Drive; $2750, $50 cash.
6 rooms, 27th street near Arlington; $3250, $200 cash.
Or will build anywhere. If you want a home, and have a few dollars and want to save rent, see
W. P. REYNOLDS,
418 Mason Operahouse Bldg.
Home 10963. Main 496.

FOR SALE—AN IDEAL HOME, ELEVEN blocks from Main street, northwest. Lot 50x150, improved with a brand new 6-room bungalow, built for a home, has oak floors, fireplace, and all the built-in features, including built-in ice chest, has fine cellar, furnace heat all through, fine wide porch, full width of house, cement with blue brick columns, the lot is well improved, flowers and shrubbery, has garage and yard for chickens. To see this place is to buy it, for it is certainly a fine home. This is close to yellow car and walking distance of town. $1600 cash will handle this; price $6000; and cost more to build. JONES-CUTTER CO., 520 Higgins Building.

FOR SALE—AS I NEED A MUCH LARGER house, am going to sacrifice my five-room bungalow, in the northwest part of city, about ten minutes out. This is in a fine neighborhood, well built up and has sewers, gas and oiled street. Will also add most of the furniture and rugs, so that the place is all ready to move right into. There is $1400 mortgage and I will take less than this for my equity. It's surely a pickup. Come quick. Call for MR. CUTTER, with JONES-CUTTER CO., 520 Higgins Bldg.

FOR SALE—3 GOOD HOUSES AND LARGE unrestricted lot, first-class location for apartments or flats, just off West Pico; property now paying good net income on price, $7500; buyer will get good home, income on investment and absolute certainty of a fine profit; 15 minutes from Broadway. Owner will make very easy terms.
THEO. G. FITCH,
512 Trust and Savings Bldg.,
A2138. 6th and Spring. Broadway 229.

FOR SALE — FINE NEW 5 AND 6-ROOM BUNGALOWS, ALL MODERN, EXTRA WELL BUILT, LARGE LOTS, NEAR YELLOW CAR LINES; GAS, SEWER, ELECTRICITY; ALL IMPROVEMENTS PAID FOR; $2750, $2800; $200 CASH, $25 PER MONTH. PHONE A8706, BROADWAY 4502. J. W. DOLAN CO., OWNERS, 309 GRANT BUILDING.

FOR SALE — ON EDGEWARE ROAD, ANgeleno Heights; lot 50x137; improved with an 8-room house, new and modern, right down to the minute; the lot faces two streets, and has room for another house. This place is a pickup for the price asked. Fine view of mountains and ocean. Price for quick sale $3900. JONES-CUTTER CO., 520 Higgins Building.

FOR SALE—
INVESTORS ATTENTION.
6-ROOM MODERN BUNGALOW AND 4-ROOM MODERN ON FINE LOT 45x135, ON 45TH ST., NEAR MONETA AVE. BANK APPRAISEMENT $5000. WILL SACRIFICE FOR $3900 AND $1200 CASH TAKES IT. BALANCE RUNS 2 YEARS. COST OWNER $4800. FIRST COME FIRST SERVED. GUARANTEE REALTY CO., 423 CHAMBER COMMERCE.

FOR SALE—DO YOU WANT THE FINEST little 6-room bungalow in West Adams tract? Modern in every respect, the grounds cannot be beat, front and back lawn, fruit trees and roses in abundance. Come and see the place before buying elsewhere. I can save you money if taken at once; no agents. PHONE 71221.

FOR SALE—HIGH-CLASS BUNGALOW, BY OWNER, just completed, 7-room bungalow, 1234 W. 50th st., in Vermont Square. Hardwood floors throughout. Holmes disappearing beds, stone mantel, walls beautifully decorated, artistic breakfast room, cement veranda with pergola. Basement, furnace, garage; large lot. $500 cash, balance to suit. G. DOMBROWSKI, Builder, South 1252; 29657.

FOR SALE OR EXCHANGE — LARGE 5-room modern bungalow, 2 minutes from Agricultural Park. $300 or more first payment, balance same as rent or good 4 cylinder 5-passenger auto as first payment, 849 W. 41ST DRIVE.

FOR SALE—SACRIFICE; NEW, MODERN 6-room bungalow, southwest, hardwood floors, built-in effects, etc.; cost $2950; no reasonable offer refused for my $485 equity, balance payable monthly. OWNER, South 6156.

FOR SALE — SNAP; $12.50 MONTHLY, $50.00 cash buys new 4-room California house, all nicely clothed and papered, large lot. Price $1100. I have two others for $800 and $900, smaller lots, one a corner. Call 1403 E. VERNON AVE. Take Hooper car.

FOR SALE — AWFUL SACRIFICE; $500 cash, balance to suit, my modern 7-room house on business corner, lot 50x152, main thoroughfare. Price today $2800, worth $4000. My furniture and auto goes cheap also. Call 1403 E. VERNON AVE. Take Hooper car.

FOR SALE—MUST SELL $4000, COST $4500, at 156 W. 45th st., new, modern, artistic 7 rooms, bungalow, furnace, hardwood floors throughout, built in features. Stone veranda. Terms.

FOR SALE—6-ROOM MODERN COTTAGE, on Brighton near Adams, at sacrifice, to close an estate. ALBERT H. BEACH, Financial Agent, Mason Operahouse, 10963. Main 494.

FOR SALE—BY OWNER ON EASY TERMS. Artistic bungalow. 269 N. Carondelet st. Be sure and see it. Phones A7509, RES. 72150.

FOR SALE—5-ROOM MODERN BUNGAlow, $2800, $1000 cash, balance to suit. 447 E. 47TH ST. South 5419.

FOR SALE—6-ROOM BUNGALOW. CALL … N. OXFORD. Phone 597184.

FOR SALE—4-ROOM COTTAGE ON DUANE st., Edendale, $1200. HOUSE NO. 2206.

FOR SALE— Houses.

FOR SALE — BEAUTIFUL WILSHIRE, 11-ROOM HOUSE.

$4875.

Just completed and the very best value in the entire Wilshire section. Handsomely finished interior, 7-foot Gruby tile mantel, elegant 10-foot buffet, all the built-in features, sun parlor, fine glassed-in sleeping porch, large garage with cement floor, cement driveway, and wide walks, large cement porch, etc. Immense clothes' closets, fitted with drawers. House piped throughout for both heating and emergency gas, and all lighting fixtures operated by a switch. The good points in this house are too numerous to describe in detail, located on the two best car lines, among the highest class homes in the city. This price is fully $2900 below value. No trade; no agents. For appointment address owner, G, box 15, TIMES OFFICE.

FOR SALE—
A SNAP IN A FINE WEST ADAMS HEIGHTS CORNER.
140x120 FEET.
A magnificent large corner, 140x120 feet, in the heart of the West Adams Heights District, and improved with a modern 11-room house, costing over $9000 to build. This splendid property can be had for the extremely low price of $14,500. Remember the corner is 140x120; it's on West Washington blvd., and without any improvements is well worth today the price asked. In fact, this property is well worth today $22,000. At $14,500, it's the biggest kind of a snap.
MINES & FARISH, 353 South Hill st.
See MR. MacKEIGAN.

FOR SALE—
A RARE OPPORTUNITY
for someone who is looking for an up-to-date modern six-room bungalow and garage in the Wilshire district. Sold for $4850 and former owner made additional improvements of about $150 and has now reconveyed it to me for the balance of payments of which the buyer will be given the benefit of improvements and past payments equal to about $700. Terms $400 cash and balance $35 monthly and assume $2500 mortgage. The Ladies' Home Journal has considered it a model bungalow and illustrated this building in their April issue on page 29 designed by Sidney A. Briggs. It must be seen to be appreciated.
For further information, see owner.
J. F. SIEMS, 1349 Constance st. Phone 23150.

FOR SALE—
ONLY $4250.
8-room strictly modern residence on full sized lot near Adams and Normandie sts., in excellent condition and occupied by owner who must sell.
This is a real bargain. Lot alone worth at least $2500, on low cash basis. Property would be a good buy at $5500, but owner will sacrifice for $4250, $1250 cash. Call at 308 BRADBURY BLDG., or Phone A5441 or Broadway 2979.

FOR SALE—OR EXCHANGE—
Beautiful strictly modern new 10-room residence at 30th and Gramercy, the entire house has hardwood floors and decorated with imported tapestries, natural stone porch and porte-cochere and drive, garage, furnace, see this before deciding. Will take well located residence lots to $5000 or $6000. O. G. ROMBOTIS. 71065.

FOR SALE—SOUTHWEST, 8-ROOM MODern, almost new, 2-story, clean corner, near Manual Art and public school and Exposition Park, furnished or unfurnished; one block off three car lines. OWNER, WEST 2431.

FOR SALE—$7500; WESTLAKE DISTRICT 2-story Swiss chalet, 9 rooms, new, up-to-date; beamed ceilings, hardwood floors, furnace and driveway; large lot, $1000 will handle it; liberal terms. 567 S. UNION AVE., Phone 53566.

FOR SALE — HOMES BY THE OWNERS, $1000 cash, balance monthly. Choice of 100 beautiful California homes. Booklet mailed free, giving addresses and complete descriptions. Phone your address to A5396, Main 897. OWNERS' BUREAU, 230 Citizens Nat. Bank Bldg.

FOR SALE—SNAP, BEAUTIFUL MODERN 5-room cottage home, on East 32nd st., near San Pedro st.; lot 40x140, everything done and in fine neighborhood; if you want a bargain. Call at 230 BYRNE BLDG. and see the owner or ring A1849 and get a bargain.

FOR SALE — $1250, $250 CASH, $15 MONTHly. My home of 3 large rooms, gas and electric lights, sink, toilet, sewer connected; large lot. Am leaving city. Call 1403 E. VERNON AVE.

FOR SALE — HAVE 8-ROOM DWELLING. Will give $50 above regular commission to agent selling same for $1000 less than cost. For description address T. box 213, TIMES BRANCH OFFICE.

FOR SALE — 2-ROOM CALIFORNIA house, lot 50x150, half block from car; 5-cent fare; bearing fruit trees, high elevation; price $1000; easy terms. Phone Broadway 88. Address WILLIAM SKAGGS, 2137 Fargo st.

FOR SALE — AT 145 MORGAN PLACE, Hollywood; New 10-room residence, finished in Tobasco mahogany, quartered oak and curly birch; 2 baths, tiled; highly improved grounds, 150x200; price $28,500. Commission to agents. Can be seen at any time.

FOR SALE — I HAVE A BEAUTIFUL 6-room house located in the West Adams Heights district, that I am forced to sacrifice, as I am leaving town. A reasonable offer will not be refused. (Terms.) For further information address F, box 78, TIMES OFFICE.

FOR SALE — $2900. $2900. Swell new bungalow in Vermont Square; 6 rooms and sleeping porch; cobblestone columns; lot 50x150; garage; easy terms. A. J. YOU, Phone F2428.

FOR SALE — 6-ROOM MODERN BUNGAlow, hardwood floors, beam ceiling, chicken yard, lawn, flowers; if sold immediately this place goes for $2900; terms; no commission paid. This place cannot be duplicated. Owner must sell, going away. 422 IVY ST., Glendale, or 330 Central ave.

FOR SALE — ON EASY TERMS, 1½ ACRES in alfalfa, with 6-room house and barn, near Ramona Acres; also one 10-room house on Adams st., lot 50x148. OVERELL, 700 S. Main st.

FOR SALE—FINE NEW 6-ROOM MODERN bungalow, located on Halldale avenue, elegantly furnished; price $4300; $500 down, balance easy. CUTTING, 2873 Normandie. West 5188.

FOR SALE—$1000, BOYLE HEIGHTS, 4-room cottage, bargain. Gas, water, lot 40 feet front, near Cornwell school. Owner leaving. Must sell. ALLEN & CO., 111 South Broadway. Main 5731; X1494.

FOR SALE—848 E. 34TH ST., CORNER, 5-room handsome new bungalow, and garage, on Griffith ave. car line, $3250; small payment down, balance monthly. Owner on premises.

FOR SALE—NEW FOUR-ROOM MODERN bungalow, with built in bed, gas, sewer, electric. Finely built and arranged, near Central ave. Terms. Owner, 721 E. 5TH ST.

FOR SALE—PRETTY NEW BUNGALOW. See me, the carpenter and owner and save money. 237 E. 60TH ST. 61st car to San Pedro st.

FOR SALE—$1300 BUYS 4-ROOM BUNGALOW all improvements. A bargain. $475 cash, balance terms. W. E. VAN DVENTE, 1435 E. 42nd st.

FOR SALE — $150 CASH, BALANCE $20 monthly, for a fine modern bungalow on East Fourth. Address Owner, G, box 91, TIMES OFFICE.

FOR SALE — 2 LARGE ROOM CALIFORnia house, not finished; lot 52x173; price $1300; $75 cash and $15 per month; a bargain and close in. 204 CURRIER BLDG.

FOR SALE—WILL SELL AT DISCOUNT my equity in a modern 6-room bungalow; W. Adams district. Phone 60141. MAIN 4296. Station 4.

FOR SALE—HIGH-GRADE HOME, COMpletely furnished; 7 rooms and garage or 3 rooms! southwest corner of South Main and 29th st. Price $14,000. Call 2903 S. MAIN. Phone 29452.

FOR SALE—BY OWNER, NO AGENT, 4141 Woodlawn avenue, 7-room house, hardwood floors, beamed ceilings, lot 50x135, beautiful lawn; choice flowers and fruit; an ideal home. PHONE Boyle 24, Home 41762.

FOR SALE—3 BEAUTIFUL BRAND NEW 5-room bungalows, $50 or more down; only $1950; gas, electricity, etc.; 37th and 41st sts. P. J. LEAVER & CO., 219 San Fernando Bldg. Main 2748. A1487.

FOR SALE—SWELLEST 7-ROOM COLONIAL bungalow in city. Beautiful fixtures, furnace, flowers and fine lawn, east front, going East, must sell. 337 Cahuenga boulevard. F. D. McDOWELL, 313 Henne Bldg. 11107.

FOR SALE—NEW MODERN 5-ROOM COTtage on 73rd street, near Moneta; five cent car fare. $100 cash, balance like rent, or would take a good lot as first payment.
BEN WHITE, 304 Bryson Block.

FOR SALE—LOT, 50x230, 2-ROOM HOUSE, with all kinds of fruit trees, 4 blocks north of Echo Park. 1709 MORTON AVE. Broadway 56. Easy terms, price $1400.

FOR SALE—ALMOST NEW 5-ROOM BUNgalow, furnished, hardwood floors, all modern, going away. $500 cash, rest monthly. See 220 W. 56TH ST.

FOR SALE—HANDSOME MODERN WELL finished 6-room bungalow on Santa Barbara near Moneta, $1000 cash, balance can be easily arranged. This is $1000 under value. BEN WHITE, No. 304 Bryson Blk.

FOR SALE—$500 CASH, BALANCE ON VERY easy terms, a good 6-room house, and lot on Kingsley ave., near 32nd st., University district.
BEN WHITE, No. 304 Bryson Blk.

FOR SALE—BUILD FOR PURCHASER ON small monthly payments; lots everywhere. WINANS-TUDSON CO., 404 Mason Operahouse. Phone 10983.

FOR SALE— Houses.

FOR SALE—

BUNGALOWS
IN THE
"HOLLYWOOD HILL."

CLASSY
HOLLYWOOD HOMES
ON TERMS
AS EASY AS RENT.

These stunning little bungalows are only five blocks west of the fashionable Hollywood Hotel. The prices are rock-bottom and the terms are just like rent. Located on Gardner avenue, close to some of the finest foothill homes in California. Strictly high-grade material and workmanship in every house; oak floors, paneled walls, beamed ceilings, plate glass windows, cabinet kitchens, bookcases, china closets, laundry trays. All woodwork in bedrooms and kitchens finished in white enamel. We subdivide and build on a wholesale scale, and are thereby in a position to sell the highest class of properties at the lowest consistent prices. Never before have properties of this type been offered at lower prices or on more reasonable terms.
Go out today. Take Hollywood car to Gardner street, only a twenty-minute ride from Fourth and Hill.

J. F. MANNY,
MANAGER REALTY DEPARTMENT.
THE INVESTMENT BUILDING COMPANY,
1065-8 W. P. Story Bldg.
Broadway 4575. Home F8175.

FOR SALE—
2-STORY, 9-ROOM, $6000—A SNAP.
DOUBLE CLEAN CORNER.
One of the most charmingly finished in the entire southwest, only occupied a short time, owner obliged to sell. Large garage for two automobiles and big work shop, cement floors in garage, quarter-sawed oak floors throughout the house, cement cellar, large furnace, 2 massive brown stone mantels, elegant lighting fixtures, walls paneled 7 feet high, swell buffet, bookcases, beamed ceilings, plate glass dresser built-in, bathroom. Too many delightful and artistic features to describe in this space; you should see it. Four large bedrooms and extra large closets, two baths; $1000 down, $50 per month. Take West Jefferson street car to St. Andrews Place, walk north to corner 29th Place. The 2-story house southwest corner.

FOR SALE—

$2100—$150 CASH.
$25 MONTH, INCLUDING INTEREST.

Level lot, 50x150. Five large rooms, bath, lot fenced, cement walks, curbs and street work done. House contains fireplace, plate rail, open plumbing, piped for hot and cold water, electric fixtures. Restricted tract; right on 5c car line. Good school, stores, churches, etc. Come in soon if you want this modern home on rent terms.
Take a Stephenson avenue car marked "Seventh and Stephenson avenue" at Seventh and Main streets, Spring or Broadway, and go to Stephenson and Indiana and see

F. W. BLAKE.
Home 41524, Boyle 2192.

FOR SALE—$3850; $750 CASH, SOUTHWEST, new 7-room bungalow, decidedly different from others; brick and cement veranda, large rooms, corner brick mantel of unique design, hardwood and polished floors, walls finished throughout in beautiful tapestry paper; 2 rooms paneled, beam ceilings, bookcases, writing desk, very large buffet, bedrooms, bath, hall and buffet kitchen in white enamel, corner breakfast room; terms to suit. Owner, 316-18 LAUGHLIN BLDG.

FOR SALE — WILSHIRE DISTRICT, 8-room, 1½-story bungalow, one of the most desirably arranged homes in this district. Hardwood floors, modern fixtures, three large bedrooms and disappearing bed in den. Large basement with furnace, garage, fruit trees, flowers, etc. Terms on this and price right. Home 25547. OWNER. 714 Irolo street.

FOR SALE—BARGAIN FOR $3300; 5-ROOM dwelling. Lot 107x160. House hard finished, electric light and gas, cement walks, fruit and shade trees, flowers and lawn. Cow and chickens included in sale. One lot in alfalfa. 4 blocks from center of city. For terms see C. GIESE, 310 North Olive st., Anaheim, Cal.

FOR SALE—HOUSES, LOTS, ALL PARTS OF CITY. PHONE FOR LISTS, MAILED FREE ON REQUEST. WE GIVE OWNERS NAME AND ADDRESS. BUY FROM OWNERS AND SAVE COMMISSIONS. BUYERS AND SELLERS INFORMATION BUREAU, 607-608 I. W. HELLMAN BLDG. F4884; MAIN 8557.

FOR SALE—

$2950.

Only $250 cash, balance like rent; house No. 2833 La Salle ave. Take West Adams car to La Sallee ave., walk south, go see the house then see us; sole agents. HAY & HARDWICK, 815 Trust & Savings Bldg. Main 3026, A3807.

FOR SALE — 9-ROOM ELEGANT HOME, West 20th, hardwood floors, living room 20x14, finished in oak, dining-room, 15x15, library 8x10, breakfast room and kitchen lower floor, 4 bedrooms and bath upstairs, finished in white enamel. Screen porch, stationary tubs, cellar, gas, furnace and pertecochere. Lot 50x135. $12,000, $5000, balance 7 per cent. L. S. M'KINNEY & CO., 241 Douglas Bldg.

FOR SALE—OR PART TRADE, HOME AT Long Beach, modern 6-room house, barn, corrals, 5 lots, corner two principal streets, all kinds of fruit and ornamental trees, handy to two car lines, close to center of city. For particulars address owner Y, box 156, TIMES OFFICE.

FOR SALE—NEW 6-ROOM BUNGALOWS in Eagle Rock, 20 minutes from 1st and Main. Easiest of terms. Prices from $2500 to $3500. Come in and let us talk to you about them. CUNNINGHAM, SHINK & CO., Suite 714 Central Bldg. F6695.

FOR SALE—
The most artistic home in Los Angeles. Garage, pergola, patio, fire places for big logs. Everything that makes a beautiful home. Price $15,000. $5000 will handle.
CUNNINGHAM, SHINK & CO., Suite 714 Central Bldg. F6695.

FOR SALE—$4000, CASH $400, NEW 7-ROOM bungalow, the artistic kind, built for particular people, outdoor sleeping rooms, breakfast room, patio, cellar piped, garage. Ideal location. Call owner for detail. Phone WEST 2174.

FOR SALE — ONLY 200 FEET FROM CAR line; if you want a classy 5-room modern bungalow, just completed for $2150, at your own terms. See PARKS, the owner, 219 San Fernando Bldg. A1487, Main 2748.

FOR SALE—2 BRAND NEW 5-ROOM MODern bungalows; $50 down, only $1850. 37th and 41st streets. Gas, electricity, etc. See owner, P. J. LEAVER & CO., 219 San Fernando Bldg. A1487, Main 2748.

FOR SALE—GREAT BARGAIN; 9-ROOM east front Wilshire residence, hardwood floors, attractive decorations; stone front; no reasonable offer refused. 521 HOBART BLVD., Wilshire 1732.

FOR SALE—HIGHLAND PARK BARGAIN. New, modern 5-room bungalow, bookcases, mantel, buffet, etc., $2100. Easy terms. PHONE OWNER EAST 660.

FOR SALE — YOU CAN GET THE BEST bargain in a home on Normandie near Adams, by consulting KATE BASSETT, 722 Story Bldg. 64828.

FOR SALE—WILL BUILD 6-ROOM BUNGAlow, on fine lot, in southwest, for $3000; $300 down. C. J. GARDNER, 635 Merchants Trust Bldg.

CONTRACTORS— And Builders.

WE BUILD DIRECT FROM OUR OWN lumber yard at first cost.
2 rooms, $75 to $100; 4 rooms, $200.
5 and 6 rooms, modern, $650 to $1200.
See our plans, $1300 to $2500.
We lower all bids, city or country.
Complete free drafting department.
P. J. LEAVER & CO., Contractors, 218-19 San Fernando Bldg., S.E. corner Fourth and Main sts. A1487, Main 2748.

WANTED — RESPONSIBLE BUILDER TO erect two brick stores and take clear lot for payment. See EASTERN REALTY CO., 311 Currier Bldg. 212 W. Third. Phone A6835.

HOLMES & KENDALL, CONTRACTORS. Give us chance figuring your plans. Will make same free to suit. Loans furnished. Our motto "To Please." Phone EAST 3093, 31270. day or evening.

WHEN YOU WANT FIRST-CLASS PAINTing, tinting, hardwood finishing and floor polishing, call CHAS. A. FOOSE, 5923 Towne ave. Phone South 1527.

A5469—W. E. BUCKNELL—Broadway 3092.—334 AMERICAN BANK BLDG.
See me about building that house.

CONTRACTORS— And Builders.

GOING TO BUILD? $100 PER ROOM … it all. See CONTRACTOR, 2677 Do… or 1151 S. Hope. Main 8390.

WANTED — CONTRACTS FOR PA… hanging, painting, tinting and rep… best work, right prices. W. A. GOO… 2556 LA SALLE. West 527.

FOR SALE — CHEAP, 18 BUILDING … on Western ave., one block south of … Blvd. Address 2110½ SANTEE ST. 22858.

WATER WELLS—
WILSON DRILLING CO.,
PHONE A3588. 103 TEMPLE B…

WANTED — CARPENTER WORK; … kinds done short notice. SOUTH 330…

FOR SALE— City Lots and Lands.

FOR SALE—
BETTER CAR SERVICE TO MANCHESTER HEIGHTS
Tract No. 2.
Two electric car lines—the Redondo-… berry Park line and the San Pedro inter…
A car on one line or the other ev… minutes instead of every 40 minutes.
REGULAR 5C CAR FARE ON RED… LINE. COMMUTATION 5C FARE ON … PEDRO INTERURBAN LINE. BOTH … GO DIRECTLY TO TRACT.
ONLY 15 LOTS LEFT.
You will have to hurry if you want a… Manchester Heights. These lots are … the cheapest and the biggest value f… money to be found anywhere.
ALL THE JOYS OF SUBURBAN WITH CITY FACILITIES.
FREE TRANSPORTATION.
Call at our office for tickets. Take Re… Strawberry Park line from Second and … sts., via Broadway, or the San Pedro … urban line, starting from Third and Ma… via Hill street.
DELAYS ARE DANGEROUS.
GO OUT TODAY.
Office open Sundays, also to give … Salesmen on tract every day from 9:3… to 4 p.m.
LOTS $150 TO $500.
ONLY $25 DOWN, BALANCE $10 PER MONTH.
J. M. OSWALD CO., 406 S. Hill st.
Home A5574. Sunset Ma…
Tract Office Phone—Sunset South …

FOR SALE—

SIERRA PARK
—ON—
HUNTINGTON DRIVE.

With the advantage of continued f… weather, we are getting this beauti… tract into good shape. Our park … nearly finished and our men are wor… ing daily on the other improvem… Work is also being rushed on the n… Huntington Drive, which bounds Sie… rra Park on the north. This will … when completed, the main automob… and carriage drive between Los A… geles and Pasadena and Alhambra. Co… out and see this property. You w… realize that with sidewalks, curbs, ga… water and electricity, our lots at

$550 AND UP

are the best purchase in or arou… the city, and you can buy one on EAS… TERMS. Phone, write or call for fu… ther information.

GOTESMANT & BADGER,
Sales Mgrs.
with
JANSS INVESTMENT COMPANY,
329 Pacific Electric Bldg.
Home 10345. Bdwy. 2468. Sixth and …
Tract—Home 21517, East 78…

FOR SALE—

—LOTS—LOTS—
ALL SIZES
—AND PRICES—

And very easy terms. They have ce… walks and curbs, gas, water, telephones … electricity. All near yellow car line.

Prices from $250 to $1000.
Terms $5 to $25 Cash.
$5 to $15 per Month.

Take a Stephenson Avenue car marked "Seventh and Stephenson Ave." at 7th and Main and go to Stephenson and Indiana and se…

F. E. BLAKE,
Home 41524. Boyle 2192.

FOR SALE—
CENTRAL TERRACE HEIGHTS.
WALKING DISTANCE.
ON WESTLAKE CAR LINE.
Our new subdivision is selling rapidly, new bungalows will be built at once. … is your last chance to buy close-in lots; … ground; 3 blocks west of Figueroa st… on Boylston. Price $1500 and up. No … fare. Why hesitate, when you can buy … fine lots at this figure. Call and let us … you our bungalow plans designed for t… lots. MR. FRYE, Room 311, 207 S. Br… way. A2043, Main 2043.

FOR SALE—
Investors and builders attention! Grand … portunity to buy close-in, well located lots … acreage prices; we are offering 36 unsold … in the Church-Hill Tract fronting on Pep… Isabel, Romulo streets and Modjeska … Easily reached by Eagle Rock and Garva… car lines; only 16 minutes' ride from busin… center; this is an unusual opportunity … builders and investors; the best offer ta… these lots; call and get particulars; … courtesy to responsible agents.
BAIERSKI CO., 503 Bryson Blk. F5883.

FOR SALE—$13,500; CORNER SAN PED… and 25th; fine for stores and apartments, $13,990—80x150, some improvements; San J… ian, near Eighth. Can't beat this.
$9500—52x150, improved, Maple, near 12th.
$6500—50x165, W. Sixth, near Bixel.
$2300—Corner, 160x150, northwest, close in.
Fine corner, Sixteenth and Griffith, 52x1… wide alley; good for stores, flats, apartme… laundry, dye works, machine shop.
BAIERSKI CO., 503 Bryson Bldg. F5888.

FOR SALE—BARGAINS—
80 feet on Central ave. between 7th and … streets; worth $35,000; want offer; easy ter…
135 foot corner S. Figueroa st. worth $30… will take $8000. Make offer. Easy terms.
160 foot corner Figueroa street, north … Jefferson. Worth $20,000. Will take $17,000.
If this don't suit make offer. Easy term…
O. A. VICKREY & CO., 308 S. Hill st.

FOR SALE—AND THEY ARE BARGAI… too. Two fine level lots near car line … wards Hollywood, five cent fare. One … Holmby, other on Edgemont. Both fifty fo… front. Good restrictions and very desirab… Third cash will handle, balance mortgag… JONES-CUTTER CO., 520 Higgins Bldg.

FOR SALE—$1000. BUYS A $1500 CORNE… One block from Western avenue and San… Monica boulevard. Surrounded by first-cla… houses, absolutely nothing better, one blo… from 2 car lines, short walk to 5c fare. Ter… if wanted.
THEO. G. FITCH,
512 Trust and Savings Bldg.,
A2138. Sixth and Spring. Bdway, 2…

FOR SALE—
$3600.
MONETA AVE. FRONTAGE.
In the Zobelein Tract, no restriction, … for apartments, 50x160, east front. See us … once.
CONWAY & GLEASNER,
405 Laughlin Bldg.

FOR SALE — NEAR 46TH AND COMPTO… ave., 2 lots, each 40x125 to alley; gas, ele… tricity; lots lay high; good neighborhoo… price $650 each. Apply 4700 CENTRAL AVE…

FOR SALE—$575, LOT ON 72ND BETWEE… Hoover and Figueroa; $100 under value. Als… lot in Redondo, 25x178, fronts on Irena an… Camino Real; build two bungalows, $2… Must sell. BAIERSKI CO., 503 Bryson Bl…

FOR SALE—CHEAP LOT.
Wilshire-Hollywood section.
East front on Hobart, 50x144.
Between Melrose and Santa Monica.
Only $750, easy terms.
See MR. SMITH, with MINES & FARISH,
353 S. Hill st.

FOR SALE—OR EXCHANGE — CORNE… 35th and south park, $2600. Clear take… cheaper lot. Part or small cottage for all… JAMES THOMPSON INV. CO., 426 Mason… Building. Main 3006.

FOR SALE—BARGAIN, A FINE LARGE … level lot, north front, 50x136, corner Gower and Eleanor sts., Colegrove. Price $650 cash. If sold immediately. Phone SOUTH 6159.

Classified Liners.

SALE—City Lots and Lands.

SALE—

RAMONA ACRES.

$750 PER ACRE AND UP.

EASY TERMS.

...as, water, telephones. Only 13 min...' ride from First and Main streets. ...ated in the beautiful San Gabriel ...lley. Surrounded by orange and wal... groves. Beautiful view of the ...untains. Cement walks and curbs. ...ge brick school house just being ...mpleted. Mail delivered daily. All ...y conveniences. Go out and see the ...ny beautiful homes now under con...uction.

ACT TODAY.
TOMORROW MAY BE TOO LATE.

HOW TO GET THERE.
...ake car marked "Covina Line" in ...Pacific Electric Building, or any...ere on Main to First street, and get ...at Garfield avenue. Salesman will ...t you there with carriage to show ...property, or come to this office for ...transportation. Our tract agent ...on the property from 9:30 a.m. un...arrival of car leaving the city at ...p.m.

BANKS & FARLING,
Selling Agents,
with
JANSS INVESTMENT COMPANY,
320 Pacific Electric Bldg.
...10345. Bdwy. 2468. Sixth and Main.

SALE—
WHY
WILL THIS BRING YOU
BIG PROFIT?
...ourse, the best way to learn why any ...of property promises a big profit, is to ...d see it, —get all the facts about it, ...hen form your own conclusions. I in...ou to do this at Arlington Square. ...see a place of great natural beauty ...as been carefully improved with graded ...lled streets, cement walks and curbs, ...wide parkings planted to large shade ...in a section that is rapidly building ...ervice on several car lines and every ...ience. The pace is swift now, and it ...e steadily growing swifter—that's where ...ome in for the handsome profit. In ...ton Square you can buy a fine lot ...ly $725 up, on terms of $25 cash and ...onthly. Some have bought all the lots ...can swing. There's money in it for ...men—you'll realize it yourself when ...e Arlington Square. Take Inglewood ...o my tract office, corner Arlington st. ...anta Barbara ave. Or see Mr. Potter, ...West Jefferson st. He will show you ...in his automobile.
EMIL FIRTH,
...st Fourth st., bet. Broadway and Hill.
"You're Safe at Firth's."
A8105. Main 2543.

SALE—

ACRE LOTS!
DOUBLE FRONTAGE!
...tween Los Angeles and The Palms. ...minutes from Fourth and Hill. ...re the work begins and to open the ...we offer until April 15,
ACRE LOTS,
at
$1400.
...r April 15 a 10 per cent. increase.
Easy terms.
...acres from $700 to $1000.
VICTORIA LAND COMPANY,
Broadway 2211.
417 W. Fifth st.

SALE—

—$250.00—
$10 CASH—$5.00 PER MONTH.

...arge lot, 4 blocks from 5c yellow car; ...two; 50x160; snap for some one. Not ...but high and good soil.

W. E. JONES,
with
JANSS INVESTMENT COMPANY,
320 Pacific Electric Bldg.
...10345. Bdwy. 2468. 6th and Main sts.

SALE—

CLOSE-IN LOTS.
$300 TO $700.
YOUR OWN TERMS.

...near yellow car line. Street work done, ...walks, curbs, gas, electricity. Near stores ...churches. Good car service. Good neigh...od. It will soon be hard to get close-in ...at this price, so you had better hurry. ...East First car to corner of Blanchard ...Gage and see

F. M. BARKER,
Home 41454.

SALE—

—$350.00—
$10 CASH—$5.00 PER MONTH.

...rge lot, well located; only one; see ...quick if you want it. Stephenson ave. ...rict; 5c car fare.

W. E. JONES,
with
JANSS INVESTMENT COMPANY,
320 Pacific Electric Bldg.
...e 10345. Bdwy. 2468. 6th and Main sts.

SALE—
...00—BEAUTIFUL BUNGALOW LOT. ...SEWOOD AVE., CREST OF THE HILL. ...ORTH $1750. OWNER NEEDS MONEY.

...0—MARIPOSA BLVD., 50x180, ...AGNIFICENT LOT. FINE AND HIGH. ...CES 100 FT. STREET. YOUR OWN TERMS.
"It Pays to See Us."
EDWARDS & WILDEY COMPANY,
...9307. 232 Laughlin Bldg. Home 10767.

...SALE—I HAVE ONE AND TWO CAR ...acres southwest that will double in ...e in eighteen months, small cash payment ...few dollars monthly handles one or both. ...ress F, box 11, TIMES OFFICE.

...SALE— ...27TH BET. GRAND AND FIGUEROA. ...50x135 with 8-room house ...d 2-story barn, lot alone worth $4500; ...ice $5000; mortgage $3500 at 6 per cent. ...quires only $1500 cash. ...C. EDWARDS, 230 W. First.

...R SALE—LOT ON MAIN STREET BE...een 54th and 55th sts., low price, easy ...s. THE McCARTHY COMPANY. ...n 1202 301 N. Broadway. A5341.

...R SALE—$675; LOT READY TO BUILD ...near Vermont avenue, in Florence Ave. ...Heights Tract; 5c fare. See HOLMES ...The McCarthy Company's Branch Office, ...and Vermont. Take Strawberry Park

...R SALE—LOTS READY TO BUILD ON. ...0; close to Moneta avenue. Homes ready ...move into, $1650; easy terms. See AT...R, branch office The McCarthy Company, ...and Moneta. See me for square deal; ...eta avenue snaps.

...R SALE — LOT NEAR WEST ADAMS ...eights; sacrifice sale; owner must sell. ...agent on tract today. WEST ADAMS ...D 10TH AVE.

...R SALE—TWO LOTS, LEMOINE, NEAR ...ott st. One lot Echo Park Drive, near ...aldson st. at sacrifice. D. A. PORTER, ...m 702, Grant Bldg.

...R SALE—$7500, LOT NORTHEAST COR...er Pico and Cahuenga sts. This price for ...days. G. E. BURKETT, Bakersfield, Cal., ...Bellevue Ranch.

...R SALE—$1100, LOT 50x151 ON CREN...haw Blvd., $500 below value. Absolutely ...cheapest lot on Arlington Heights. MR. ...RAGUE, corner Washington and Crenshaw ...d. Phone 72725.

...R SALE—LOT. $975 BUYS CHOICE LOT ...n 43rd st., between Hoover and Figueroa ...OWNER. Phone 26306.

FOR SALE—City Lots and Lands.

FOR SALE—

THE BIGGEST BARGAIN

In a Big Lot, on

THE VENICE SHORT LINE.
THE VENICE SHORT LINE.

60x145—ONLY $600—60x145.

Covered with Large, Full Grown, Bearing Walnut Trees—Close to Boulevard and Car Line—the Best Street Work Now Nearing Completion.

THINK OF IT—ONLY $600.

Only $60 Cash—Only $10 Per Month.

WILL DOUBLE IN VALUE.

DON'T DELAY—ONLY A FEW LEFT.

GEORGE J. COTE.

Controlling the Best Properties on the Venice Short Line, Beyond the Subway.

314 H. W. Hellman Bldg.

FOR SALE—7 LOTS, EXCELLENT FOR store and bungalows, corner 56th and San Pedro st., one block from Huntington's big car shops and near two parks, make offer. Will sell one or all. Telephone OWNER, F2473.

FOR SALE—ON WASHINGTON ST., WEST of Wall, 97½x150 feet, suitable for hotel or apartment; also 2 industrial lots on 14th st., 40x131 each. Phone South 4409. Apply 750 or 762 E. 16TH ST.

FOR SALE — OWN 100-FOOT CORNER LOT on paved street, walking distance from 3rd and Hill. Want party who will build high-grade apartment house. Will take mortgage for payment. Address TT, box 351, TIMES OFFICE.

FOR SALE—
BIGGEST BUY IN CITY.
75x150—N. W. cor. Wilshire Blvd., close in, only $7000. Terms to suit. Immense profits.
ARTHUR W. KINNEY CO.,
A5342. 508 Trust & Savings Bldg. Main 2233.

FOR SALE—LET RENT PAY FOR HOME. I will furnish lot and build anywhere on easy terms. If you WANT a HOME and have a few dollars, and want to save rent, see W. P. REYNOLDS, 418 Mason Operahouse Bldg. Home 10963; Main 496.

FOR SALE—MONETA AVE, CORNER NEAR 65th. Fine 50-foot business corner, $2200. A sure snap. JAMES THOMPSON INV. CO., 426 Mason Building. Main 3006.

FOR SALE—FINE CORNER LOT, IN HOLLywood; cheap for cash. CALL 28598.

FOR SALE—NICE LARGE RESIDENCE LOT on 53rd, near Western, $600, $25 cash and $10 monthly. OWNER, 309 GRANT BLDG.

FOR SALE—ONE OF THE BEST LOTS IN Vermont Avenue Square Tract, north front; terms. Owner, 4417 TOWNE AVE., City.

FOR SALE—Acreage for Subdivision.

FOR SALE—
CHOICE 60 ACRES,
RIPE FOR SUBDIVISION,
FRONTING 1320 FEET ON ELECTRIC CAR LINE BETWEEN CITY AND BEACH.
25 PER CENT. PROFIT IN 90 DAYS.
SEE MR. FARISH,
MINES & FARISH,
353 S. HILL ST.

FOR SALE—SUBDIVISION BARGAIN. ON trolley, 15 minutes out. Splendid location, fine elevation, 40 acres, $1000 per acre. Nothing better. Close in. PARRISH BARKER, with R. B. Dickinson Co., 331 Hill st. F5181.

FOR SALE — LARGE TRACT OF LAND near Stockton, suitable for subdivision, $40 per acre. FARRINGTON & HUBBARD Stockton, California.

FOR SALE—Business Property.

FOR SALE—FINE INVESTMENTS.
$8500—40x125, fine corner on Maple ave., stores and flats.
$5000—50x145, fine corner stores and flats, worth $7500.
$15,000—287x145, fine corner, good income; improvements worth $6000. $3000 down, rest on easy terms. Owner going away.
$4200—25x100; 2 stores and 2 flats, at 3912 South Park Ave., $500 down.
$5000—91x45, fine corner near Main and Jefferson, 3 stores and 4-room cottage; good income; worth $6500; $1000 down; rest on easy terms.
$1700—45x145, fine lot on South Main.
$2250—100x50; northeast corner Hoover and 65th st., 3 rooms, fine for stores; $300 down, rest on easy terms.
LEUSCHNER & CO., 826 S. Spring st.

FOR SALE—
SO. HOPE ST.
SO. HOPE ST.
Near Pico st.
50x155 to alley, improved with a large 12-room house renting for $100 a month. This property is right in the trend of the city's natural growth. It's close in and is offered for $18,000; ½ cash or mortgage, and the balance in good city lots.
MINES & FARISH,
353 S. HILL ST.
SEE MR. MACKEIGAN.

FOR SALE—118x100, CORNER FOR BUSIness, vacant, on Union Square. Small amount for cash will handle. We consider this unusually good opportunity to buy to make money. CUNNINGHAM, SHINK & CO., Suite 714 Central Bldg. F6696.

FOR SALE—E. NINTH NEAR SAN PEDRO, a snap; 40 or 80x125 to an alley; want offer.
F2117. A. BOEKER & CO.,
Main 1240. 434 Laughlin Bldg.

FOR SALE—Income Property.

FOR SALE—BARGAIN, 23-ROOM LODGING house, lot 40x150, pays 6 per cent on $8000 now. Will pay better; business street Redondo. Also unimproved lot adjoining. 80 ft. frontage. Address G, box 69, TIMES OFFICE.

FOR SALE—SMALL LOT ON BUNKER Hill ave., between Second and Third, with flat building; owner is non-resident and I am instructed to sell for best offer at once; this is gilt-edge property and a snap. J. R. COOPER, 317 S. Hill st.

FOR SALE—A SNAP; INCOME PROPERty for $5700; worth $7000; pays over 10 per cent. net. Buy direct. See OWNER. Phone 29449.

FOR SALE— PRICE $3000.
PAYS 9 PER CENT.
TWO houses, close in, industrial lot.
OWNER, 604 Majestic Bldg. 64677.

FOR SALE—ON ACCOUNT OF SICKNESS I must sell my good income property, paying $2100 per year; price $16,000; terms or cash. Address E, box 73, TIMES OFFICE.

FOR SALE—Industrial Property.

FOR SALE—FINE NEW BRICK BUILDING, concrete floor, 120x190, suitable for warehouse or manufacturing plant, with lot 246x209, on Lacey st. and with Santa Fe switch. Price $27,500. Terms to suit.
MATTHEWS & MATTHEWS,
529 Douglas Bldg., cor. Third and Spring.

FOR SALE—Suburban Property.

FOR SALE — THREE SPECIAL SNAPS, MUST BE SOLD AT ONCE; San Gabriel Valley location, best in Southern California.
10 acres, solid to 9-year old walnuts; 8-room plastered house, good outbuildings, etc.; $4000 under actual value; near Alhambra. Price $11,000.
27 acres, set solid to good stand alfalfa; cut 8 crops last year; small cottage and large barn. Price $575 per acre.
108 acres, ripe for subdivision; ideal location; 5 minutes walk to car. Price $350 per acre.
WESTERVELT-TYLER CO.,
222-3 Merchants Trust Bldg.,
Main 8780. A3880.

FOR SALE—GREAT BARGAINS IN LAND, with water, near Los Angeles, 10 or 20 acres, $300 per acre. 10 acres southwest of city, house, barn, pumping plant, beautiful location, $8500. One acre on Florence ave., $550. 328 acres, 20 miles east from Los Angeles, $65 per acre, terms, big snap. G. W. W. CO., 215 Douglas Bldg. 3d and Spring.

FOR SALE—SIXTY ACRES.
In the foothills, one mile north of Hollywood, at head of Miller's (Nichols) Canyon, elevation 1200 feet. Affords fine view of city and San Fernando Valley. Magnificent location for a "Wealthy Man's" mountain house, near the city.
See MR. SMITH, with MINES & FARISH, 353 S. Hill st.

FOR SALE — OR EXCHANGE, FINEST for dairy or subdivision; large frontage on road; $32,000, 45 acres, 9 miles from Los Angeles; best soil; no irrigating; all in alfalfa; 8-room 2-story; 12 cows, 4 horses, all farm implements and outbuildings; will take apartment house or lot in trade and assume. Big income on this ranch. Investigate. LEUSCHNER & CO., 826 S. Spring st.

FOR SALE—
A BARGAIN
$2000 (clear.)
Modern 8-room house at Bairdstown and close to military college. Upper floor rents for $12.50 per month. Owner wants to go East. DAVID E. GILLETT, 543 Bradbury Bldg.

FOR SALE—Suburban Property.

FOR SALE—

LANKERSHIM LAND.

$150 and $200,
$250 and $350
PER ACRE.

ONE-FOURTH CASH BALANCE LONG TIMES, NO BUILDING RESTRICTIONS.
This is the only land in the San Fernando Valley with FREE WATER: This water right is deeded free with the land, and is appurtenant to it. When the purchaser buys the land he also has the water right.

ONLY 5 MILES FROM HOLLYWOOD.

The soil is described by experts as a Fresno sandy loam, easily worked, and wherever orchards, gardens and alfalfa are planted shows remarkable fertility.

CHICKEN RANCHES, FRUIT LAND, ALFALFA LAND.

Imagine what it means when you can get on an electric car in the city and within 30 minutes be at your own farm; your home, where you can have all the comforts of country life, and at the same time be close to a great and growing city. Then picture to yourself what land will be worth five years from today that you can buy now at such low prices, and on easy terms. Come to our office and make arrangements to see the property for yourself.

HOW TO GET THERE.

An auto leaves our office at 9:30 a.m. and 1:30 p.m. daily, or take auto stage from Hollywood, leaving Cahuenga ave. at 9 a.m., 12 and 2 p.m., or take motor car leaving Arcade S.P. Depot at 8 and 9:30 a.m.

PATTON & LONGLEY CO.,
A2218. 330 S. Hill st. Main 6278.
Branch Office at Lankershim.
M. J. FITZGERALD, Manager.

FOR SALE — BIGGEST SNAPS IN BALDwin's Ranch, near Monrovia car line, schools, churches, etc. Best soil, plenty of water. Two and one-half acres and up. Small payments, good terms. BOWMAN & STOUT, Room 125 Higgins Bldg., 2nd and Main sts., L. A. Phone F2808. Branch office, Arcadia, Home Phone 11.

FOR SALE—66 ACRES NEAR GLENDALE, on Verdugo Road; abundance of spring water, beautiful location overlooking Glendale, price $8000, $3000 cash; a bargain. Call afternoons. P. A. C. MOORE, 523 Security Bldg.

FOR SALE—5-ACRE ALFALFA, 5-ROOM modern house, close to the city; price $6500. Terms. J. P. NIPPER, 826 S. Spring. Home F2853.

FOR SALE — OR EXCHANGE, FOUR LOTS at Sierra Madre, for city property or grocery store; value $2000. Address 4424 TOURMALINE ST.

Altadena.

FOR SALE—ALTADENA; $2000 FOR 70 FEET frontage on Piedmont Drive (a boulevard,) running through to Pine street, 343 ft. deep, double frontage, next to six thousand dollar house, three shares Lincoln water stock, one block from car line; eastern owner must have $700 cash, balance on terms; commission paid agents. This is a bargain. H. J. SCHOENAU, owner, Hotel Alexandria, Los Angeles.

Glendale.

FOR SALE—A CHOICE FOOTHILL HOME. Corner lot 156x200 feet. Modern 6-room house. Fruit and ornamental trees. Large barn. Electricity and gas. One block from car line in first-class neighborhood. A bargain if you are looking for an elegant location. We also have a variety of other real estate. Let us show you. Take Glendale car to Dryden st., one block east, two blocks south. L. E. ELLIOTT. Sunset Phone 81 J.

FOR SALE—$2300.
$700 Saved.
5-room bungalow complete and modern in every way, kitchen and bedrooms white enamel, cabinet kitchen, gas, electricity, 55 ft. lot, bearing orange trees, variety fruit lawn, flowers, chicken house. One block P. E. cars. Worth $3000. J. R. LOCKWOOD, 302-3 Douglas Bldg. Tel. 7381 or Glendale 184R.

FOR SALE—
AT A SACRIFICE.
THE MOST BEAUTIFUL GROUNDS AND ONE OF THE BEST BUILT HOUSES IN GLENDALE. COMPLETELY FURNISHED. CALL AND INVESTIGATE.
121 CEDAR STREET, GLENDALE. PHONES SUNSET GLENDALE 58J; HOME GLENDALE 1351.

FOR SALE—
I own next to the corner lot Sixth street and Central avenue, both 80-foot streets and macadamized, east front; level, 50x150; large pepper trees in parkway. Must sell. Cheap for cash. Will consider terms. No agents. F2150. After 6:30 p.m. 24006.

FOR SALE—FINE FRUIT OR CHICKEN ranch, 10 acres of fine land; 5 acres in eucalyptus. One acre peaches, good improvements, adjoining. Want mostly cash at the sacrifice price of $3500. Located between Burbank and Lankershim. OVERTON REALTY CO., Phone Sunset 407J. Glendale, Cal.

FOR SALE—OR EXCHANGE—21½ ACRES, overlooking Glendale; beautiful home location; house and improvement cost $5000; within city limits; price $12,600, $2000 cash. This is only ½ what the property is worth. Must sell quick. Call afternoons. P. A. C. MOORE, 523 Security Bldg.

Alhambra

FOR SALE—NOW IS THE TIME. ALHAMbra the place, and PECK the man to sell you that home place. W. O. PECK, 17 W. Main st., Alhambra.

San Gabriel

FOR SALE—CLOSE IN ACREAGE, BEST of soil, Huntington water system; $600 per acre; unsurpassed climate, fine neighborhood; one mile from Country Club. See PURCELL & TAPPAN, San Gabriel, opposite Mission.

HOLLYWOOD—For Sale, Exchange or Rent.

FOR SALE—HOLLYWOOD.
Prime foothill acreage for exclusive homesites in amounts to suit, elevation, view, and environment unsurpassed. See me for particulars. ALBERT H. BEACH, owner, Mason Operahouse. 10963. M. 496.

FOR SALE—Beach Property.

FOR SALE — ACREAGE, LARGE AND small tracts, near Hermosa Beach. Best buys in Southern California—the cream of the Bay district. ORRIN RICE, 214 Citizens Nat. Bank Bldg. A4465, Bdwy. 1775.

FOR SALE—FOUR LOTS, TAKEN IN EXchange. Well located and offered at a cut price to move them. ANDREW S. ALLEN CO., 15 So. Raymond ave., Pasadena.

FOR SALE—WILL SACRIFICE FOR $400 MY $600 equity in Santa Monica, lot 50x150 near new Polytechnic site. Call SOUTH 1517 any day except Sunday.

Hermosa.

FOR SALE — BARGAINS IN OCEAN fronts and other lots at Hermosa Beach. ORRIN RICE, 214 Citizens Nat. Bank Bldg. A4465. Bdwy. 1775.

Ocean Park

FOR SALE—A BARGAIN IF TAKEN AT once; 2 new houses in Ocean Park. One 6-room modern cottage, one 5-room cottage, on one lot, 50x156. 337 4th st., near Rose avenue. For further information write owner, W. L. PIERCE, Newhall, Cal.

FOR SALE—OCEAN PARK.
ASHLAND AVE., $4000.
6-room house, 2 lots, 40x150 each. This is a bargain. See
F2117. A. BOEKER & CO.,
Main 1240. 434 Laughlin Bldg.

FOR SALE—$3500, MODERN COTTAGE, ON corner lot, close to ocean, $3850. Best 35-ft. sand lot on north side of street in Ocean Park. $900 lot on paved street, close to ocean and trolley. GEO. RISSMAN, 631-632 San Fernando Bldg. Phone 10551.

FOR SALE—A SNAP, LOT ON NAVY ST., Ocean Park. Street work, walks and curb in and paid for, will take $325 cash; worth $425. THORKELSON, 240 Byrne Bldg. F2195.

FOR SALE—Country Property.

FOR SALE—AT GREAT BARGAIN, TRACT of mountain plateau and wooded canyons; abundant pure water, fine roads and incomparable scenic locations for mountain homes; such property soon priceless; much is cleared, level, frostless and very fertile; appreciation impossible without visiting with me. No other way obtained or identified. 502 AMERICAN BANK BLDG.

FOR SALE — BY OWNER, 316 ACRES black river bottom land on Kings River in Fresno county, Cal. Plenty of free water; fenced in 8 fields, Elwood fence; all in grass and alfalfa; 8 acres vineyard; good buildings; a fine dairy or hog ranch; 16 miles from Fresno, 2 miles from Sanger. $125 per acre. For terms address VAN VLEET BROS., Sanger, Cal.

FOR SALE—160-ACRE RANCH, NEAR ACton, Cal.; new, running springs, 7-room modern house, barn, horses, implements, 130 stands of bees, all bee materials; 175 fruit trees, 1 acre grapes; this is a snap at $3700. See H. C. STOCK, 54th and Hoover, 24333.

FOR SALE—Country Property.

FOR SALE—

THIS LAND WILL
PAY FOR ITSELF
IN THREE YEARS.

You can be independent on a 10, 20 or 40-acre PLANADA ranch. Unexcelled for Figs, Grapes, Peaches, Pears, Apricots, Berries, Vegetables, Dairying and Poultry. There is no better alfalfa land in California. Soil is pronounced by experts to be the best in the San Joaquin Valley. PLENTY OF GOOD WATER can be had at a lift of about 20 feet. PLANADA lands are adjacent to PLANADA, the new "City Beautiful," on the main line of the Santa Fe R. R., within three miles of the foothills—close to the Mariposa Big Trees. Nearest point to the Yosemite Valley.

Live where you can make money—bring your family up in comfort—have plenty of healthful recreation. Your income from this land will pay for it in three years. Price $100 to $150 per acre, according to location—EASY TERMS.

Come to 748 South Broadway tomorrow, Friday, night, at 8 o'clock, and hear the beautifully illustrated lecture on PLANADA, Merced county, the Yosemite Valley and the Mariposa Big Trees. This will give you a splendid idea of this wonderful country.

PECK & SHELBY,
Sales Agents for
PLANADA DEVELOPMENT COMPANY,
707 Grant Bldg.
Fourth and Broadway.

FOR SALE—

OWENS VALLEY LAND.

Los Angeles new water supply from the Owens River Valley, opens up the most fertile land in all Southern California. This land is wonderful in its productiveness beyond belief. Potatoes that run as high as 500 bushels to the acre, with an average of 320. Alfalfa 3 tons to the cutting. Timothy with 10-inch heads. Corn, 70 bushels to the acre. Famous for onions and hogs. The world's prize at Portland exposition for honey. The finest apples grown on the Pacific Coast, Spitzenburgs, and Wine Saps, the favorite varieties. No better poultry country in California.

No other land in California to compare with it. Foothill land with gentle slope, giving perfect drainage. One of the most complete gravity concrete water systems in the State now being installed by men whose irrigating systems in the orange belt of Southern California stand as models for modern orchard irrigating. Water from the hundreds of lakes in the high Sierras. An inexhaustible and assured supply. The Southern Pacific's new main line to the East, now nearing completion, places this valley in close touch with all markets. The choicest apple land will be subdivided into tens, twenties, and forties.

The elevation is 4000 feet. Typical California summers, with no excessive heat, and with cool and restful nights. Mild winters, with thermometer 10 deg., above at the coldest. Practically no rain, about for or five inches during the entire year. Three-hundred days of sunshine. Absolutely no fog. The finest scenery in America. The high Sierras at your very door. Trout streams within walking distance. You can leave the valley in the morning, go to the summit of the Sierras, 11,000 feet elevation, pass a dozen beautiful mountain lakes, and return to your home the same evening.

This land is not for speculators, but for real, serious farmers, who know the value of good land, water, and climatic conditions when they see them. We will send kodak pictures and full descriptive matter, upon application.

The JAMES R. H. WAGNER Company,
329 So. Hill st.,
Los Angeles, Cal.

FOR SALE—
Alfalfa Lands—3000 acres improved pumping plant, sub-irrigated, near railroad, now mostly in grain; buyer gets this year's rent. Only $65 per acre. This property could be sold readily in small tracts for $100 to $125 per acre, located in the best alfalfa belt in the world, Tulare County.

1000 acres, $55 per acre. 160 acres on electric R.R., $75 per acre, orange land, Tulare county.

160 acres, $40 per acre, level fenced, ready for alfalfa, near school; $1500 cash will handle it, San Joaquin Valley.

280 acres, black sediment loam; 2½ miles from Tulare City, ditch water, land is all level and fenced; we can sell or exchange this. Cash price, $60 per acre. This land is worth $100 per acre and could be sold in small tracts at that price. ¼ cash, balance 2 and 3 years, 6 per cent.

80 acres near Delano, east of railroad; very fine land, level; price $65 per acre, easy terms.

320 acres, 220 all in alfalfa, balance in grain, good house, large barn, ditch water; the very choicest of land, near railroad, in a well settled community; price $115 per acre; easy terms.

Call on LUCERNE LAND CO.,
626 Citizens' National Bank Building.
Broadway 3939; F1821.

FOR SALE—
THE BEST FRUIT RANCH IN THE SALT RIVER VALLEY,
ARIZONA, 4 MILES FROM PHOENIX.
40 ACRES.
23 acres planted with 1050 pear trees; 3 acres blackberries; 700 grape vines; 150 plum trees; 80 apricot trees; 600 peach trees; 3 acres asparagus; 65 apple trees. All in full bearing. 365 apple trees 2 years old; 900 eucalyptus; 17 acres in alfalfa. Two-story brick house; frame house for help. The property produced last year over 30 per cent. on price asked and has not yet reached the highest stage of production. Owing to increasing age and sickness of owner, can be bought at a great bargain.
Apply D. W. HALL,
602 O. T. Johnson Bldg.

FINE CATTLE RANGE, SUITABLE FOR SUBDIVISION.
60,000 acres in the northern part of California. 8 miles from railroad. Mostly low rolling hills. 3 rivers run through the property. About 3000 acres of rich bottom land on which three crops of alfalfa will grow without irrigation. About half of the property is covered with live oak trees, the balance is open land. 40,000 acres fenced and cross-fenced. The property will retail from $20 to $50 per acre. Wood on the place could be cut and floated to the railroad station. It is estimated that there is more than enough wood on the property to pay for property. Will sell on easy terms or take other good property up to about half; the balance can remain at 5 per cent. net.
Apply W. H. OBEAR,
1005 Monadnock Bldg., San Francisco.

FOR SALE—FOOTHILL RANCH, 35 ACRES. 25 ACRES NAVELS AND 10 ACRES VALENCIAS. ALL OLD TREES AND PLACE HAS HAD BEST CARE AND PRODUCED LARGE INCOME. THIS PROERTY IS BETWEEN AZUSA AND COVINA ON MAIN STREET. PROPERTY IS CLEAR AND REASONABLE TERMS CAN BE MADE, BUT ABSOLUTELY NO TRADE CONSIDERED. PRICE $65,000.
SAMUEL R. BREASLEY,
MAIN 8157. 307 H. W. HELLMAN BLDG. F8157.

FOR SALE—10 ACRES AT MONTEBELLO. ½ Navels, ½ Valencias, 4 and 5 yrs. old. Good house and barn, 10 shares water. Price $12,500 terms.
Also 10 acres without buildings $10,000; might take a bungalow for part payment.
HOVIS AND EVANS,
236-7 Bradbury Bldg.
F2226. Main 5458.

FOR SALE — 80 ACRES, BEST OF ALFALfa land, under Kern Island ditch; none better in country. In the artesian belt, flowing wells on all sides; located eleven (11) miles on Union ave., the principal thoroughfare to oil fields and Los Angeles. Buy a property with a future. Inquire of A. C. COLLINS, on premises, P. O., Bakersfield, Cal. Phone Farmers 161.

FOR SALE—4-ACRE FRUIT RANCH, LIGHT loamy soil, 1 acre in oranges; 6-room modern house, gas and oiled streets; 3 blocks to electric cars. Price $7700. Call 270 DEARBORN ST., Pasadena.

FOR SALE—Country Property.

FOR SALE—

VAN NUYS—LANKERSHIM
—LAND—

THE WONDER LAND OF THE SAN FERNANDO VALLEY. PEOPLE IN ALL WALKS OF LIFE ARE BUYING THERE, THE SUBURBAN HOMESEEKER, THE BANKER, THE NURSERYMAN, THE POULTRYMAN, THE FARMER, ORCHARDIST, AND THE INVESTOR. THE IMPROVEMENTS ARE BEING RUSHED IN AS FAST AS MONEY AND LABOR CAN INSTALL THEM. THE CAR LINE IS NEARING COMPLETION, AND HOUSES ARE BEING BUILT; GO OUT AND SEE THE WONDERFUL WORK BEING DONE IN THIS GREAT VALLEY, SO CLOSE TO LOS ANGELES. BUT BUY NOW BEFORE THE CAR LINE REACHES VAN NUYS.

TRACTS OF ANY SIZE,
FROM 5 ACRES UP.

JANSS INVESTMENT COMPANY,
320 Pacific Electric Bldg.
Home 10345. Bdwy. 2468. 6th and Main sts.

FOR SALE—SOMETHING WORTH WHILE. 78 acres of the finest richest land, near San Diego; 22½ acres in lemons, trees 10 to 15 years old; now bearing immense crops; owners just made one picking of 2½ carloads; these 22½ acres at the average price of lemons for 1910 will produce $800 worth of lemons from each acre; there are 18 acres of river bottom land, finest soil to be found in the country; for alfalfa, potatoes, or any other purpose it cannot be beaten; the place has a well built 8-room modern house, with bath, large porches, beautiful location; it has a fruit packing house, and outside rooms for help, thoroughly piped for irrigation, with abundance of water; if you want a property for a home, or for an investment, you will look a long time to find something to excel this.
Finally, listen to the terms! If a buyer is found during the month of April, the owners will take $30,000 cash for the whole property; all you need to pay is $5000 down, and the balance to be at 6 per cent. interest, and the terms would be arranged so that the lemon crop would pay for the whole place. The owner agrees to take a certain percentage of the lemon crop toward liquidation of the purchase price. This is an elegant property at a very low price, on most liberal terms. You will have hard work to find a property that will make you well off, in a few years, anywhere near equal to this.
JAMES M. VAN DEUSEN,
208 Braly Bldg.
Pasadena, Cal.

FOR SALE—
The Cream of
BALDWIN RANCH,
Half Mile from
ARCADIA.
360 ACRES.
Subdivided into 1 to 10-acre tracts. First-class soil, fine for oranges, fruit, alfalfa, nuts or berries, abundance of free mountain water piped over the entire tract for irrigation and domestic use. Price 25 per cent. less than adjoining property of equal value. Easy terms. Lots across the street, 50x150, sold for same price that we ask for each ACRE.
M. M. DAVISON & SON,
(Sole Agents)
216-218 Trust & Savings Bldg.,
Sixth and Spring streets.

FOR SALE— CHEAP LANDS.
WE ARE THE
LOS ANGELES CLEARING HOUSE
FOR LAND INVESTORS.
$3.50 per acre—Beautiful level section, (640 acres) of agricultural land near two railroad stations in center of large fertile valley. Plenty of water and deep sediment and loam soil. Terms to suit.
W. H. MACOMBER CO.,
Suite 320-2-4 Laughlin Bldg.,
315 South Broadway.
F4074. Main 4822.
"We specialize in cheap lands for investors."

FOR SALE—
A GOOD RANCH,
FULLY EQUIPPED,
$8000.
This is an improved and fully equipped 20-acre ranch, for only $400 an acre. You probably —have seen plenty of land at $400 an acre; bare land, nothing on it. But here you get fourteen acres of alfalfa, some fruit trees, a good 5-room house, two barns, poultry houses, 2 artesian wells, with pumping plant; horses, cows, poultry, tools, implements; all ready to pay you an income. This is near Garden Grove and the electric line. And a small payment takes it, with five years on the balance.
EMIL FIRTH,
319 West Fourth st., bet. Broadway and Hill.
"You're Safe at Firth's."
Home A8105. Main 2543.

FOR SALE—
MOJAVE
RIVER
LANDS.
A number of sections of deeded land; a school section; also some valuable relinquishments, REASONABLE. Excellent soil. Good water. Fine climate.
WILSON-BADGER CO.,
Owners,
904 Wright & Callender Building.

FOR SALE—
CENTRAL CALIFORNIA ORANGE LAND.
$75 per acre, 1120 acres in the orange belt, northeast of Visalia; Tulare county; with townsite of 160 acres; this is a fine block for subdivision; also 160 acres on electric railroad, in the same section.

40 acres orange land, with water, on Sunnyside ave., 3 miles north of Porterville, Tulare county, $135 per acre.
CITRUS LAND CO.,
626 Citizens Nat. Bank Bldg.
Broadway 3939. F1821.

FOR SALE—FINE BUY, $3000, 45 ACRES near Valley Center, 8 miles from Escondido, fine soil, water running through the land; fine well, small house, barn, some farm implements, 65 stands bees, will take part Los Angeles in trade; lots or cottage and some cash. LEUSCHNER & CO., 826 S. Spring st.

FOR SALE — LAND, MERCED COUNTY LANDS. You can't stop the rush to Merced county. I have subdivided one of the choicest tracts in the county, on R.R. switch and shipping point in center of tract; no lot over 1½ miles of switch, price $100 to $125 per acre; 1-4 cash, balance in four equal annual payments. W. H. OSBORN, Atwater, Merced county, Cal.

FOR SALE—$4 PER ACRE, 120 ACRES good level land in Los Angeles county; land sub-irrigated; artesian water; 1½ miles to railroad station. See OWNER, at 1411 West 25th st., from 8 to 12 a.m. Take West Adams car, off at Vermont ave.

FOR SALE—ORANGE LAND, $25 PER ACRE, 160 acres, every acre good; near Famoso and Delano. I make you easy money. ROBERTSON AGENCY, 123 S. Broadway, Los Angeles.

FOR SALE—560 ACRES 6 MILES FROM Fresno. No alkali. Water at 12 feet. Platted in 20-acre pieces. Good fruit and vine land. $50 per acre. GEO. R. ANDREWS, Fresno, Cal.

FOR SALE—44½ ACRES, IMPROVED, first-class fruit and vegetable land, near Puente, water for irrigation, $14,000.
165 acres foothill land at Glendora, good modern house, orange grove, spring water; live oaks, flowers, an ideal home. Address WM. HUME, Glendora.

FOR SALE—Country Property

FOR SALE—

CLOSE-IN ACREAGE.

THE GREATEST OFFER BEFORE INVESTOR OR HOMESEEKER TODAY.

PRICE $300 PER ACRE.

Land that is worth $500 per acre can be had on the opening of this tract in 5 and 10 acre lots at $300 per acre. Prices will advance rapidly.

ADVANTAGES.
Extremely fertile soil. Only 12 miles (35 minutes) from the city of Los Angeles. Excellent train service. Macadamized roads. Picturesque location, commanding a magnificent view of the beautiful San Gabriel Valley. Reasonable terms.

SEE IT AND JUDGE FOR YOURSELF.
For citrus fruits, walnuts, berries or garden products there is none better. Every acre is worth $500 today. For land of this quality, located elsewhere, you will be obliged to pay that amount and more, regardless of the distance from the city.
Investor, homeseeker, you cannot afford to overlook this great opportunity. Make an early selection.

MASON & MOON CO., Inc.
910-11 Central Bldg.
F2234. Bdwy. 4743. 6th and Main.

FOR SALE—COUNTRY PROPERTY.
NO PAYMENTS DOWN.
I own a 40-acre tract in the San Fernando Valley which I will divide in 10-acre pieces and sell at $450 per acre, with no payments down, and only ask that improvements be made and interest be paid at the rate of 7 per cent., and you can pay principal in 10 years if desired. The land is absolutely first-class, level, very rich, no alkali or hardpan, close to Los Angeles. No better deciduous fruit land in the State. We have faith in the land and want improvements and interest. If you want a close-in farm and have not the money to pay for same and make improvements also, this is your opportunity. You can make the land pay for itself and name your own terms. Address Owner, TT, box 180, TIMES OFFICE.

FOR SALE—
LOST LOST LOST
Lost forever to the homeseekers living within the boundaries of the United States the CHANCE to buy good loamy, silty coil, the finest farming land, that will produce every variety of cereal, all fruits and vegetables that will grow in good silty soil in a climate like California. Land that is free from alkali and adobe that will produce ORANGES AND ALFALFA is GONE. GONE FOREVER as far as the United States is concerned. Would you like to find an opportunity to purchase that kind of land at prices like you paid for your land a few years ago, say $2.50 per acre. Wouldn't it be profitable to you to sell your land that you are offered $300 per acre for and invest you money in better land, in a better climate, land that will produce a bigger crop with less work and twice as often with cereals that you can sell for a higher price, and locate in Sonora, the California of Mexico, sixty miles from the International Line of the United States. J. N. M'FATE has 26,250 acres of that kind of land for sale at $2.50 per acre, with plenty of water and on the railroad. Finest opportunity for promoter, colonizer, or party wanting big ranch. Fullest investigation courted. Address J. N. M'FATE, Nogales, Arizona.

FOR SALE—AT FIRST STATION NORTH OF the Newhall tunnel, on the good roads boulevard, one mile west from church and school at Newhall, on S.P.R.R., 30 miles N.W. from Los Angeles. I offer for sale with ARTESIAN WATER for irrigating purposes, any sized tracts of sandy loam soil, from 1 to 100 acres smooth land, suitable for ALFALFA, DECIDUOUS FRUITS, VEGETABLES OR GRAPES. Remember the water is piped on streets in front of every tract; price $100 to $150 per acre. Altitude 1250 feet, climate healthful, scenery unsurpassed, while such land brings double the money in San Fernando Valley, 10 miles this side, with no promise of water. For small ranch homes, this is the finest opportunity offered, near a great market in Southern California; terms cash or 1-3 down and 2 annual payments; no trade. See H. C. NEEDHAM, Newhall agent, or M. W. ATWOOD, owner, 635-9 I. W. Hellman Bldg. Main 4054, F1363.

FOR SALE—
A celery ranch; a "salary ranch."
Celery sells for $350 acre; costs $50.
Price $650 acre. For ranch.
10 acres $6500; income $3000.
Celery beats oranges; beats beets.
Above land only 12 miles from Los Angeles, 2½ miles southwest of El Monte. No irrigation necessary; ready to plant to celery, fruits, vegetables; fine for chicken ranch. Take Covina electric car to Lexington street, El Monte, go south on Lexington 2 miles to ROSS DURFEE'S RANCH; thence west ½ mile on Fawcett street and see owner, C. F. HARTJE, at ranch.

FOR SALE—
All of Section 15, T. 7 S., R. 11 E. Six hundred and twenty acres, fine land in the heart of the Livingston district, three miles south of Livingston, California. Section surveyed and ½ laid out into twenty-acre lots, all of this land comes under the Crocker ditch, ditch at the section line now, terms, fifty five ($55) dollars per acre, one-half cash, and balance in one and two years at 6 per cent. net. Address A. T. SPENCER, Cranmore, Sutter county, Cal.

FOR SALE—OR EXCHANGE—

FOR SALE—
Fine sandy loam soil, fine for alfalfa, vine or deciduous fruits; one mile from station and only twelve miles from Fresno. Abundance of canal water; cheapest in California. Price only $100 per acre, on easy terms. Will consider good clear property as first payment, balance on your own terms.
See W. J. LUMBLEAN, 508 Mason Bldg. Phones, F7800; Main 3915.

FOR SALE—ALFALFA LAND.
Eighty acres of fine alfalfa land, water twenty feet from surface in abundance, situated in Tulare county, close to main line S.P.R.R. Must sell immediately. Address owner V, box 205, TIMES BRANCH OFFICE.

FOR SALE — EXCELLENT MOUNTAIN ranch, plenty water, 50 minutes by auto from city, rich soil, 160 acres. Bargain. REID, 630 So. Spring.

FOR SALE—OR EXCHANGE—RELINQUISHment of 160 acres fine orange land in Riverside county, Coachella Valley. Will assume. Address V, box 124, TIMES OFFICE.

FOR SALE—80 ACRES SUITABLE FOR ALfalfa or chicken ranches, $160 per acre, near Arcadia. F. D. M'DOWELL, 313 Henne Bldg. 11107.

FOR SALE—OR EXCHANGE—2 DANDY 10-acre peach orchards at Ontario. Price $6000; might take equity of $3500 in cottage or lots. At Natick Hotel for a few days. DR. J. N. PLATT.

FOR SALE—ALL OR PART OF ONE SECtion of fine, rich alfalfa land, located in a community of improved alfalfa ranches. This is ripe for subdivision. Will make easy terms. Close to markets and transportation. For further particulars. Address F, box 98, TIMES OFFICE.

FOR SALE—
San Joaquin Valley real estate, both improved and unimproved, from $15 per acre up. Fine list of vineyard property. Small ranches that can be handled for little money.
THORNE, 309 Union Trust Bldg.

FOR SALE—SACRIFICE, 640 ACRES ALFALfa and apple land, near Salt Lake Railway. Forced to raise money, $5 per acre, perfect title. Must sell this week. Address E, box 71, TIMES OFFICE.

FOR SALE—80 ACRES, FRUIT, ALFALFA and orange land in Edison district, 10 miles southeast of Bakersfield, all good land, abundance of water for pumping plant, $50 per acre. Address R. E. WEST, Bakersfield, R. F.D. No. 4.

FOR SALE—FINE LAND, ABOUT FORTY miles of Los Angeles, level, plenty water, $2.25 per acre, $1.25 cash, 4 years on balance. See H. L. MILLER & CO., 324 W. Sixth.

FOR SALE — $3400, 7½ ACRES, FRONTING on Redondo electric line; worth $4500; 15 acres choice garden land, cheap water; on electric car line; price this week $4100. BAIERSKI CO., 503 Bryson Blk.

FOR SALE — 160 ACRES ALFALFA LAND, Bakersfield, $30; worth $60. GEORGE UPP, 820 West First st.

FOR SALE — 80 ACRES ALFALFA OR fruit land, $875 per acre; $3000 cash, easy terms; or exchange for coast property balance. A. A. CONRAD, Tulare, Cal.

FOR EXCHANGE—13 ACRES LEVEL land, near Arcadia, $4000, clear. Will exchange for city bungalow. F. D. M'DOWELL, 313 Henne Bldg. 11107.

FOR SALE—IN TULARE COUNTY, 20, 40 OR 80-acre tracts, choice fruit and alfalfa land, plenty of water; 3 miles from railroad. BEALES, 613 Grosse Building.

FOR SALE—CHOICE ALFALFA LAND finely located, with water all developed ready for use; strictly first class; none better; prices right. See owner, G. H. SAWYER, Riverside, Cal. Phone 371, Home 1510.

Pomona.

FOR SALE—IN THE CITY OF POMONA; AS I am forced to sell immediately, lot 11, block 77, which is on Sixth st., between Gibbs and Louisa, for $600 cash; worth $1300 right now; try to buy one in the same block and see. OWNER, Phone Boyle 2065.

FOR SALE—Country Property.

San Fernando.

FOR SALE—
SAN FERNANDO VALLEY!
SAN FERNANDO VALLEY!
10, 20, 30 or 40 acres, fine soil, located within two blocks of the postoffice and motor car service, at Chatsworth. Price $175 per acre, one-half cash, one-half three years, seven per cent.

11 acres close to the schoolhouse, at Chatsworth. About seven acres in full bearing apricots. Price $3000.

32 acres located within two short blocks of the schoolhouse at Chatsworth. Price $...

52 acres located within two blocks of the schoolhouse at Chatsworth; 32 acres of this property are especially well adapted for lemons. Price $11,000.

80, 160 or 240 acres, located a short distance from the Van Nuys Ranch, electric line and boulevard. Price $185 per acre.

The above properties comprise some of the finest in the entire San Fernando Valley. Nearly all are citrus fruit propositions and the values are bound to go to high figures within twenty-four months.

THE G. H. A. GOODWIN COMPANY,
302-3 Central Bldg. Sixth and Main.
F3150. Main 7859.

San Dimas.

FOR SALE—
SAN DIMAS, CAL.
The Famous, Frostless, Foothill District, the best buys in citrus properties and homes in this district, see
SAN DIMAS REAL ESTATE COMPANY,
SAN DIMAS, CAL.
Pomona Home Phone 11.
Covina Home Phone 2172.

Mexico.

FOR SALE—RANCH OF FIFTY THOUSAND acres, in Sonora, Mex., Southern Pacific runs through ranch, all level valley land, suitable for colonization; for further particulars write A. M. CONARD, Nogales, Ariz.

Tehachepi.

FOR SALE — RICH APPLE AND PEAR lands, elevation 4000, on S. P. R.R., ... ample water, deep soils, from $12.50 an acre. TEHACHEPI REALTY CO., 333 Stimson Bldg. and Tehachepi.

Santa Cruz.

FOR SALE—RANCHES, HOMES, ACREage, lots; investments; send for list. DAVID L. WILSON, Santa Cruz.

FOR SALE—
Write for list homes, ranches, ... E. H. DAY & CO., Santa Cruz, Cal.

OWENS RIVER LANDS—

FOR SALE—
RED APPLE LAND.
If you know good apples, corn, potatoes and alfalfa when you see them, come to our office and you will see samples of these crops, not shown elsewhere. Eastern farmers cannot believe they were grown in this State. For soil, water, climate and scenery, Owens Valley stands quite alone.
THE JAMES R. H. WAGNER CO.,
329 South Hill st.

FOR SALE — OWENS VALLEY OFFERS the farmer and fruit grower unusual opportunities. As an apple and pear country ... For hogs, alfalfa, corn, potatoes, honey and berries, it stands quite alone. Call and see samples, or write for booklet and pictures. THE JAMES R. H. WAGNER CO., 329 S. Hill st.

SAN JOAQUIN VALLEY—

FOR SALE—480 ACRES, GOOD AGRICULture land. Also in line, oil development in Kern county. Close to railroad, this will be sold in subdivisions of 80 acres or more at a very low price and on easy terms. JOHNS & JOHNS, 409 H. W. Hellman Bldg. Phone F5537.

FOR SALE—HIGHLY IMPROVED ... 34 acres near Exeter. Will stand ... tion. $16,000. Other good lands for sale. ... P. GARDNER, Atty., 607 Chamber of Commerce Bldg. Main 3833.

IMPERIAL VALLEY—

FOR SALE—IMPERIAL VALLEY ACRES. No blizzards, cyclones, nor droughts. Best of sediment soil, wonderful crops. Cotton, grain, alfalfa, fruits and ... coming earlier than other places, bring the best of prices; making fortunes for the Imperial Valley farmer. Better see HAMMERS REALTY CO., 313 ... Bldg.

FOR SALE—HAVE A LARGE NUMBER OF ranches in Imperial Valley, improved and raw land. Pat. and relinquishments. W. KILGROVE, 615 O. T. Johnson Bldg.

COACHELLA VALLEY—

FOR SALE—SEE PFAFFENBERGER, PIONEER of Coachella Valley, for date ... and cotton lands. CANADIAN BLDG., room 29, 432 S. Main st., Los Angeles. For booklet with map and price list.

FOR SALE—Lemon and Orange Groves.

FOR SALE—
ORANGE LAND
WITH
ABUNDANCE OF WATER.
RIALTO DISTRICT.
I HAVE FOR SALE SEVERAL PIECES OF EXTRA FINE ORANGE LAND IN AN ABSOLUTELY FROSTLESS DISTRICT WITH PLENTY OF VERY CHEAP WATER. SOME OF THE VERY BEST ORANGE GROVES IN SOUTHERN CALIFORNIA SURROUND THIS LAND.
THE WATER STOCK THAT GOES WITH THIS LAND IS ALONE WORTH THE PRICE ASKED.
FOR A FEW DAYS WE CAN DELIVER ONE ESPECIALLY FINE PIECE OF ... ACRES INCLUDING 25 SHARES OF WATER STOCK FOR ONLY
$5000
AND IT ONLY TAKES $2000 CASH AND THE BALANCE ON EASY TERMS.
THE MARKET VALUE OF THE WATER STOCK IS $150 PER SHARE.
WE ALSO HAVE
20 ACRES WITH 10 SHARES OF WATER, $2500.
10 ACRES ALL IN ALFALFA WITH WATER, $2750.
10 ACRES CITY PROPERTY. NO WATER. $1400.
20 ACRES FINE LAND. NO WATER. $1750.
THESE ARE ALL EXCEPTIONAL GOOD BUYS. INVESTIGATE AND YOU WILL BE CONVINCED. SEE
HARRY L. GUTHRIE,
333 CONSOLIDATED REALTY BUILDING,
FOR CHEAP ORANGE LAND.

FOR SALE—AT CHARTER OAK, 15 ACRES full-bearing navels. Soil perfect, ample water right in the San Dimas Irrigation Co. Situated at corner of Sunflower and ... Center aves., third of a mile north of ... the car line now running to San Dimas and adjoining Southern Pacific depot grounds. All piped for irrigation and also domestic water under good pressure. No buildings.
A very desirable property; owner being non-resident, wishes to dispose of same.
Price $26,000, half cash, balance in terms to suit purchaser. No trade. For any other information apply to WM. BOWRING, Charter Oak.

FOR SALE—UNDER FORCED SALE, AT 1-3 BELOW MARKET VALUE, ONE OF THE BEST PAYING AND BEST LOCATED 10-ACRE NAVEL ORANGE GROVES IN SOUTHERN CALIFORNIA.
The trees are in full-bearing, in splendid condition, are heavy producers of fancy fruit, and will yield over $2500 net income. Perfect citrus soil, double water rights.
Is in the best residential district of an attractive and rapidly developing city and enjoys ALL CITY CONVENIENCES, including electric car line, 12 minutes from the business center.
Price $11,000, of which we will carry up to half under mortgage. Will sell five acres under same terms.
SECURITY REALTY LOAN CO., Owner, 526 Consolidated Realty Bldg., 6th and Hill.

FOR SALE—
ORANGE GROVES THAT PAY.
Send for price list and descriptive folder. I have the largest list of orange and lemon groves for sale, of any realty firm in California, including the choicest buys in CLAREMONT, POMONA, ONTARIO, UPLAND, LA VERNE, SAN DIMAS and CHARTER OAK.
FRANK WHEELER,
Orange Grove Headquarters,
Claremont, Cal.

FOR SALE—BEST ORANGE RANCH BARgain. If looking for income property, get busy, 10 acres foothill orange grove full bearing; large crop on trees; splendid condition; abundance irrigation water; cement flumes; near depot and packing house. Only $... per acre, 1-5 cash, balance easy. Take $... bungalow as part. WHEELER & WHEELER, 702 S. Spring. F5...

FOR SALE—ORANGE GROVE, 10 ACRES, good 7-room 2-story house. Fine place on boulevard, 20 miles of city. Must have some cash. Make offer. See HEDGCOCK, ... CATE & HENDERSON, 222 Mercantile Place.

Classified Liners.

...R SALE—Lemon and Orange Groves.

...SALE—

LA SIERRA HEIGHTS,
THE PERFECT
LEMON AND ORANGE LAND.
$200 AND UP PER ACRE.

...E OPPORTUNITY WAS NEVER BET...R THAN IT IS TODAY FOR YOU TO ...Y A HOME WITH SUFFICIENT IN...ME TO LIVE IN LUXURY THROUGH ...D AGE. WILL YOU GRASP IT? ...n you are old and your city lot ...furnish you with only a shelter you ...then have time to reflect. If you ...then choose between your little ...home and a BEAUTIFUL HOME ...NG THE LEMON AND ORANGE ...ES WITH AN INCOME OF $4000 AND ...PER YEAR. It will require only ...enough to say "GIVE ME LA ...RRA HEIGHTS" in the most beau... country in the world. Get the PIC...E OF A LEMON GROVE IN YOUR ...D. THEN GET THE REAL THING ...LA SIERRA. Terms easy. Free book...

JANSS INVESTMENT COMPANY,
325 Pacific Electric Bldg.,
Orange and Lemon Land Dept.
Home 10345, Broadway 2468.

...SALE—NURSERY STOCK. EXTRA ...large, healthy navel, Valencia or lem...ons, free from scale; also sown seed ...stock, extra large, LITTLETON, 220 So. ... ave., Pasadena.

...SALE — THINK, THINK, THINK. ...acres full bearing navels, Corona, fer...tilized and fumigated; full water stock; ...location; only $4500. OWNER, 519 ... CITY.

...SALE—ATTENTION. THE FINEST ...in Monrovia, 14 acres, new bunga...low all furnished. Everything goes. Will ...very good terms. Act quick. LIVING...STON AND TAYLOR, 217 So. Hill st.

...SALE—
Orange Groves Our Specialty.
POLLARD & HUTCHINSON,
521-522 Central Bldg.
Home F5023; Main 4...

...EXCHANGE—37 ACRES, NAVELS AND ...Valencias, Covina, including 75 shares of wa...ter stock; ranch thoroughly equipped, trees ...excellent condition. Price $73,000. Want ...Los Angeles property. MR. THOMAS, 736 ...I. W. Hellman Bldg. F4692.

...SALE—15-ACRE NAVEL AND VALEN...cia grove, 12 years old, fine condition, splendid location, $21,250, or will divide. Want ... GEO. W. CHANDLER, 211 W. 11th st.

...SALE — FOR ORANGE GROVES AND ... Large list. See J. A. FITCH, ... Realty Man, Pomona.

...R SALE—Poultry Ranches.

...SALE—SEVERAL BARGAINS IN IM...proved chicken ranches, at Lawndale, the ...poultry colony; 35 minutes southwest ...on car line, acres, $600 up; exception...easy terms. See K. R. MERTENS, 801 ... Bldg. Main 1941. F4163.

...SALE — POULTRY FARMS OF ANY ...you want in Inglewood Poultry Colony. ...business where poultry raising is a ...where men of experience will help ...and where profits will be sure. Visit ...and see what is being done. Call ...349, WILCOX BLDG., 2nd and Spring ...information.

...SALE — BEAUTIFUL SAN GABRIEL ... 1 to 10 acres. Poultry and orange ... improved and unimproved, on elec...tric line. Abundance of water. Small ... down and terms can be arranged. ... PINNEY, Room 4, Orpheum Theater ... 227 S. Spring st.

...SALE—4½ ACRES, CLOSE TO CITY ...car line; extra good soil; ample water; ...house, fruit, owner anxious to sell, ...only $3500. This is a snap. F. P. ...ETT, 334 Consolidated Realty Bldg., ... Hill sts.

...ELS—ROOMING-HOUSES—For Sale, Exchange or Wanted.

...SIENT HOUSE, PAYS IN SUMMER, ...transient house, clears $100; rent ... good furniture and rugs; $700 cash, ...$15 per month. Price $950.
...Main st. transient house, rent only ...furniture and rugs good, clears $150 per ...Price $1500, $1000 cash, balance month...
BARNEY B. BRUNK,
...Exchange Bldg. A1807; Broadway 1807.

...ROOM APARTMENT HOUSE FOR EX... 100-room apartment house, all out...rooms, silk floss mattresses, running ...cash room, nice modern place, $7500; ...acreage or bungalow.
BARNEY B. BRUNK,
...Exchange Bldg. A1807; Broadway 1807.

...SALE — BEACH ROOMING HOUSE, ...beautifully furnished, finest lo...cation at this beach; good money maker, ...consider good real estate. HOTEL ...NIX, Redondo.

...SALE—34 ROOMS, JUST OFF FIG...ueroa st., rent $125; lease; income $340; ...fine condition; no trouble keep this ...full. $2800, part cash and terms. See ... 202½ S. Broadway.

...TRANSIENT HOUSE ON HILL ST. ...$75, cheap rent, wide halls, Moquette ...good furniture. Income $420; transient ...are always full in summer. BARNEY ...BRUNK, 200 Exchange Bldg. A1817; Bdwy.

...SALE — 40-ROOM APARTMENT AND ...rooming house, close in on South Olive, cheap ...and a long lease, clears $150 per month. ...only $1500 cash; balance easy.
CITY BROKERAGE CO.,
... South Hill st., ground floor.

...SALE—ARE YOU LOOKING FOR AN ...ment house or ranch, if so, call in. We ...several good apartments, just being ...Also an exceptionally fine small ...money-maker. GARNETT CO., 622 ... Bldg. F5289.

...TED — ROOMING HOUSE BARGAINS. ...long list of buyers waiting. ...but bargains considered. ...20 rooms, any size, any price. J. C. ...Hotel Broker, 123 S. Broadway.

...SALE — I HAVE A GOOD PAYING ...house of 25 rooms. I must sell; ...take $1500; few hundred dollars down. ...V, box 207, TIMES BRANCH OF...

...SALE — 24-ROOM APARTMENT ...on corner, nice home, nice neighbor...reasonable terms. No dealers. MAIN

...EXCHANGE—PORTLAND SUBURBAN ...also 10-acre fruit tracts in Oregon and ... for your furniture, apartment ...or rooming-house. COURTOIS, 719 East ...Los Angeles.

...SALE — 25 ROOMS, WELL FURNISH... fine location; long lease, cheap rent; ...money maker; cheap for cash; owner ...for B. C. Call at 796½ CENTRAL

...SOUTH HOPE ST., RENT $70. ...$70 monthly past; housekeeping; ...and iron beds, etc., $1000. See SIMP...SON, ... S. Broadway.

...SALE—A LARGE LIST OF HOTELS, ...houses and flats. Come see me. ...nothing but bargains. GEORGE W. ...BLOOD, 414 S. Hill.

...SALE — $1600 BUYS MY 44-ROOM ...house; low rent, good lease; al...full, good furniture, carpets, etc. Walk...ance. "L." 509 DELTA BLDG.

...SALE — PLEASANT SEVEN-ROOM ...flat. Will sacrifice. Must sell at ... S. GRAND, upstairs.

...SALE—ROOMING AND TRANSIENT ...8 rooms. Good money-maker. $22½ ...ST.

...ROOMING HOUSES, APART... flats; only bargains considered. GEO. ...BLOOD, 414 S. Hill.

...SALE—56-ROOM APARTMENT HOUSE, ...best in city; will sell cheap if taken ...away; long lease. Apply at 852 SO. ...WAY.

... — $2700 BUYS 28 ROOMS, THIRD ...guaranteed netting $150 monthly ...ground. 218 O. T. JOHNSON BLDG.

...SALE — GOOD PAYING 11-ROOM ...house, close in, good neighborhood. ...SOUTH FLOWER.

...SALE—UP-TO-DATE ROOMING AND ...house. Investigate. Call between ... at 323 S. HOPE.

HOTELS—For Sale.

FOR SALE— ...
7-room cottage...; 68 rooms, new...; 24 rooms near...; 21 rooms near...; Apartment hou...; 36 rooms, apar...; 19 rooms near...; 72 rooms to ex...; 50 rooms, chea...; 24 rooms on H...; 14 rooms, Hope...; Apartment hou...; Flat, —7 room...; 17 rooms on F...; 40 rooms, corne...; 63 rooms, fine c...; New rooming h...; 27 rooms near...; 9 rooms, a...; 28-room house...; 40 rooms near...; 65 rooms, apart...; Apt. house, 45...

Grand snap, nev... Courthouse, all... $1400. This is th... FR, 412½ S. Bro...

42-room hotel... building, choice... cold water in al... Will be right... Rent is right a... Very satisfactory... 22-room apartme... rooms very hand... in every way... Garage for 3 a... and walks, larg... be had at very r...
LOS AN...
BROKE...
618 Wright...
Corner...

FOR SALE— ...

WANTED — ... MENT AN... 16 to 30 rooms... cash buyers... or closer in. We... about 100 rooms... good property, or... or nearly so. W... house 20 to 30 r... on Main or Spring... on East 5th or 7... have.

FOR SALE—FIN... located 10 room... $225; at this price... snap ever offered i... it; balance terms... OFFICE. Give... quire from 10-2.

FOR SALE — ... house for elegan... rooms; long lease... $4000 cash, balance... On S. Hill, a... house, 42 rooms... lease; clears $125... cash. 20 PAC. E...

FOR SALE — ON... pretty 16-apartme... baths, all outside r... furniture in fine c... and homelike; long... $125. Price $2250... ELEC. BLDG. A...

FOR SALE — ... attractive roomin... come in and let... 50 rooms that look... clean money make... $3600, on easy te... 452½ South Broadw...

FOR SALE — AT... apartment house,... cheap rent, splend... busy rush. Note t... You can't help but... Come in and let us... & RYDER, 452½ S...

LOOK — WE HA... lease and furnishi... ment and rooming... with 5 years' lease... month, and the pri... gate. See DAVIS... Broadway.

FOR SALE — OR ... tion, here is a su... boarding house, sele... last month $100; wo... in trade. See MISS... Hill st. Broadway 3...

WANTED — ROO... house, close in, $... house and lot to ex... my agents.
WILLIAM P...
419 Sec...

FOR SALE — HER... limit. $2500 buys... nearly new, close in,... and doing good busin... leaving city and must... 231 Mason Bldg.

FOR SALE — ROO... rooms, neatly fur... price. MRS. D. SPE...

FOR SALE—BY OW... ing house with leas... SAN JULIAN ST.

FOR SALE—Apartment...

FOR SALE—FINE... site, walking distan... house, income $90... Owner, MRS. MILLE... and University.

FOR SALE—APART... west of Figueroa, f... ft., $12,500. Might div... CO., 331 Hill st. F51...

FOR EXCHANGE—Business...

FOR EXCHANGE— ... WANTS CLO... 36-ROOM APT. ... FURNISHED. CLO... (INCLUDING FURNI... BY RANCH OR GRO... SEE M... MINES &... 353 S.

FOR EXCHANGE — ... erty on Temple, nea... urban acreage, lots,... beach property. S. N... vard blvd.

FOR EXCHANGE—CO... 133x115, $20,000; mort... year loan; want som... erty. GEO. W. HAI...

FOR EXCHANGE—... San Pedro street; ... center, for any goo... business and pay an... O. A. VICKREY CO...

FOR EXCHANGE—... for ranch. Choice l... ing $900 per month... CHAS. I. BAXTER... Pasadena, Cal.

FOR EXCHANGE—Ho...

FOR EXCHANGE—O... take look at 178 S... Park, modern 9 room... age; incumbrance $75... what am I offered? ... value for equity, quic... 317 S. Hill st. Broad...

FOR EXCHANGE— ... Fine absolutely new... galow, Wilshire distr... $7000, mortgage $3000; ... will sell on easy term... Story Bldg.

FOR EXCHANGE—M... in beautiful 9-room... lawn, flowers, etc.; su... first-class hotel or ro... sume if necessary... F8426.

FOR EXCHANGE — ... price $3250. 5-room... built, nice location, E... tral; lot 40x130 to alley... or Hollywood: OWNE... Phone 51198.

FOR EXCHANGE— ... $7000. Eight-room mo... fine location. 12 minu... Broadway. Want San... value.
... P. E.

FOR EXCHANGE—9-R... house, Wilshire dist... want small acreage wi... ments, near foothills... ER, 2963 W. 8th st. T...

FOR EXCHANGE—7-R... Monica; price $6500;... IMBLER, 240 Byrne B...

FOR EXCHANGE—B... bungalow, Wilshire,... will take good lot or... Address G, box 44, T...

FOR EXCHANGE—CO... and San Bernardino... or cottages, will consi... E. J. RICE, 534 Cham...

—[PART I.]

Classified Liners.

FOR SALE— Lemon and Orange Groves.

...SALE—

LA SIERRA HEIGHTS,

THE PERFECT

LEMON AND ORANGE LAND.

$200 AND UP PER ACRE.

...OPPORTUNITY WAS NEVER BETTER THAN IT IS TODAY FOR YOU TO ... A HOME WITH SUFFICIENT INCOME TO LIVE IN LUXURY THROUGH ... AGE. WILL YOU GRASP IT? ... you are old and your city lot ... furnish you with only a shelter you ... then have time to reflect. If you ... then choose between your little ... home and a BEAUTIFUL HOME ... THE LEMON AND ORANGE ... WITH AN INCOME OF $4000 AND ... PER YEAR. It will require only ... enough to say "GIVE ME LA ... SIERRA HEIGHTS" in the most beautiful country in the world. Get the PICTURE OF A LEMON GROVE IN YOUR ... THEN GET THE REAL THING ... LA SIERRA. Terms easy. Free booklet.

...INVESTMENT COMPANY, 325 Pacific Electric Bldg., Orange and Lemon Land Dept. Home 10045, Broadway 2468.

...SALE—NURSERY STOCK. EXTRA large, healthy navel, Valencia or lemon, free from scale; also sown seed ... extra large. LITTLETON, 329 So. ... ave., Pasadena.

...SALE — THINK, THINK, THINK, ... full bearing navels, Corona, ... and fumigated; full water stock; location; only $4500. OWNER, 519 ... CITY.

...SALE—ATTENTION. THE FINEST ... in Monrovia, 14 acres, new bungalow, furnished. Everything goes. Will ... good terms. Act quick. LIVINGSTON AND TAYLOR, 317 So. Hill st.

...SALE— Orange Groves Our Specialty. POLLARD & HUTCHINSON, 521-522 Central Bldg. Home F5022; Main 6759.

...EXCHANGE—37 ACRES, NAVELS AND ... Covina, including 75 shares of water; ranch thoroughly equipped, trees ... condition. Price $75,000. Want ... property. MR. THOMAS, 736 ... Bldg. F4692.

...SALE—15-ACRE NAVEL AND VALENCIA ... 12 years old, fine condition, splendid ... $21,250, or will divide. Want ... W. CHANDLER, 1211 W. 11th st.

...SALE — FOR ORANGE GROVES AND ... Large list. See J. A. FITCH, ... Man, Pomona.

FOR SALE— Poultry Ranches.

...SALE—SEVERAL BARGAINS IN IMPROVED chicken ranches, at Lawndale, the poultry colony; 35 minutes southwest ... car line, acres, $600 up; exception... terms. See K. R. MERTENS, 901 ... Bldg. Main 1941. F4183.

...SALE—POULTRY FARMS OF ANY ... want in Inglewood Poultry Colony, ... business where poultry raising is a ... where men of experience will help ... where profits will be sure. Visit ... and see what is being done. Call ... 90, WILCOX BLDG., 2nd and Spring ... information.

...SALE — BEAUTIFUL SAN GABRIEL ... 1 to 10 acres. Poultry and orange ... improved and unimproved, on electric line. Abundance of water. Small ... down and terms can be arranged. ... PINNEY, Room 6, Orpheum Theater ... S. Spring st.

...SALE—4½ ACRES, CLOSE TO CITY ... line; extra good soil; ample water; ... house, fruit, owner anxious to sell, ... only $3500. This is a snap. F. P. ... 334 Consolidated Realty Bldg., ... sts.

...—ROOMING-HOUSES— For Sale, Exchange or Wanted.

...NT HOUSE, PAYS IN SUMMER. ... transient house, clears $100; rent ... good furniture and rugs. $700 cash, ... per month. Price $950.

... Main st. transient house, rent only ... and rugs good, clears $150 per ... Price $1500, $1000 cash, balance monthly. BARNEY B. BRUNK, ... Bldg. A1807; Broadway 1807.

...APARTMENT HOUSE FOR EXCHANGE ... 26-room apartment house, all outside ... silk floss mattresses, running ... room, nice modern place, $7500; ... acreage or bungalow. BARNEY B. BRUNK, ... Bldg. A1807; Broadway 1807.

... — BEACH ROOMING HOUSE, beautifully furnished, finest location ... this beach; good money maker. ... good real estate. HOTEL ... Redondo.

...—34 ROOMS, JUST OFF FIGUEROA, rent $135; lease; income $340 ... condition; no trouble keep this ... $1800, part cash and terms. See ... 202½ S. Broadway.

...TRANSIENT HOUSE ON HILL ST. ... cheap rent, wide halls, Moquette ... furniture, income $420; transient ... always full in summer; BARNEY ... 220 Exchange Bldg. A1817; Bdwy.

... — 40-ROOM APARTMENT AND ... house, close in on South Olive, cheap ... long lease, clears $150 per month. ... only $1500 cash; balance easy. CITY BROKERAGE CO., ... South Hill st., ground floor.

...—ARE YOU LOOKING FOR AN ... house or ranch, if so, call in. We ... good apartments, just being ... an exceptionally fine small ... money-maker. GARNETT CO., 623 ... F5590.

... — ROOMING HOUSE BARGAINS. ... list of buyers waiting. ... bargains considered. ... rooms, any size, any price. J. C. ... Hotel Broker, 123 S. Broadway.

... — I HAVE A GOOD PAYING ... house of 25 rooms. I must sell; ... few hundred dollars down. ... box 207, TIMES BRANCH OFFICE.

... — 21-ROOM APARTMENT ... corner, nice home, nice neighborhood, ... terms. No dealers. MAIN ...

...EXCHANGE—PORTLAND SUBURBAN ... 5-acre fruit tracts in Oregon and ... for your furniture, apartment ... rooming-house. COURTOIS, 719 East ... Los Angeles.

... — 25 ROOMS, WELL FURNISHED ... location; long lease, cheap rent; ... maker; cheap for cash; owner ... E. C. Call at 796½ CENTRAL ...

... SOUTH HOPE ST., RENT $70. ... monthly past; housekeeping; ... beds, etc., $1000. See SIMPSON, ... S. Broadway.

...—A LARGE LIST OF HOTELS, ... houses and flats. Come see me ... nothing but bargains. GEORGE W. ... WOOD, 414 S. Hill.

... — $1000 BUYS MY 44-ROOM ... house; low rent, good lease; all ... good furniture, carpets, etc. Walking ... "L," 509 DELTA BLDG.

...—PLEASANT SEVEN-ROOM ... flat. Will sacrifice. Must sell at ... S. GRAND, upstairs.

...—ROOMING AND TRANSIENT ... rooms. Good money-maker. 822½ ... ST.

...ROOMING HOUSES, APARTMENTS, ... only bargains considered. GEO. ... WOOD, 414 S. Hill.

...-ROOM APARTMENT HOUSE ... in city; will sell cheap if taken ... long lease. Apply at 652 SO. ...

... — $2700 BUYS 28 ROOMS, THIRD ... guaranteed netting $150 monthly ... 220 O. T. JOHNSON BLDG.

... — GOOD PAYING 11-ROOM ... close in, good neighborhood. ... FLOWER.

...-UP-TO-DATE ROOMING AND ... Investigate. Call between ... 222 S. HOPE.

HOTELS—ROOMING-HOUSES— For Sale, Exchange or Wanted.

FOR SALE — OR EXCHANGE, HOTELS AND APARTMENTS.

7-room cottage, south Grand	$350
58 rooms, new building and furniture	$6000
24 rooms near 5th and Main	$2800
21 rooms near 7th and Hill	$1200
Apartment house, corner, clears $500	$1200
26 rooms, apartments, rent $125	$2800
19 rooms near 6th and Broadway	$1800
72 rooms to exchange for anything	$6500
50 rooms, cheap rent, worth $4000	$2800
26 rooms on Hill st., payments	$2700
14 rooms, Hope st., good, new	$1000
Apartment house, 28 rooms, modern	$3600
Flat, —7 rooms and bath, only	$350
17 rooms on Figueroa, corner	$1400
45 rooms, corner, on one floor	$4500
62 rooms, fine corner, transient	$7500
New rooming house, 45 rooms, payments	$4500
27 rooms near Central Park, only	$2100
9 rooms, a real bargain	$450
28-room house for exchange	$2500
40 rooms near Flower.	—
65 rooms, apartment house, some trade	$6500
Apt. house, 65 rooms, just furnished	$8000

Grand snap, new 18-room house near County Courthouse, all modern, easy payments, price $1400. This is the best bargain. H. C. DECKER, 452½ S. Broadway. Main 4177, F5228.

FOR RENT.

62-room hotel under construction, brick building, choice location, steam heat, hot and cold water in all rooms; ground floor lobby. Will be right up-to-date in every respect. Rent is right and will give a long lease. Very satisfactory arrangements can be made. 22-room apartment house in good location, rooms very handsomely finished and modern in every way. Phones in each apartment. Garage for 3 automobiles, cement driveway and walks, large porches. Long lease may be had at very reasonable rental.

LOS ANGELES HOTEL AND BROKERAGE COMPANY, 616 Wright & Callender Building, Corner 4th and Hill sts. A4797. Bdwy. 2251.

FOR SALE—

A Fine 39-room Hotel On Hill Street. Near Cafeteria center. Cheap rent. Always full. Netting over $2000 per annum. Best transient location in the city. Price $2500; terms.

CITY BROKERAGE CO., 415 South Hill st., Ground Floor.

WANTED — THE FOLLOWING APARTMENT AND ROOMING HOUSES. 16 to 20 rooms, reasonable close in, have cash buyers. 30 to 70 rooms, Westlake district or closer in. We have some clients that want about 100 rooms, would like to trade in some good property, or would probably pay cash or nearly so. We want two small rooming houses 20 to 30 rooms each. We want hotel on Main or Spring st., might take one close on East 5th or 7th. Let us know what you have.

FOR SALE—FINELY FINISHED, FINELY located 10 rooms, worth $450; quick sale, $225; at this price must go at once; biggest snap ever offered in the city. $100 will handle it; balance terms. Address A, box 80, TIMES OFFICE. Give Phone. 404 East 9th. Inquire from 10-2.

FOR SALE — ELEGANT APARTMENT house for elegant people; best location; 42 rooms, long lease; clears over $325 a month; $4000 cash, balance easy terms.

On S. Hill, a very pretty 16-apartment house, 42 rooms, furniture in fine condition; lease; clears $125. Price $2250; $1650 equity, cash. 329 PAC. ELEC. BLDG. A3266.

FOR SALE — ON S. HILL ST., A VERY pretty 16-apartment house, 42 rooms, private baths, all outside rooms; new brick building; furniture in fine condition; everything cosy and homelike; long lease, rent $175; clears $125. Price $2250; $1650 equity, cash. 329 PAC. ELEC. BLDG. A3266.

FOR SALE — IF YOU WANT A NICE attractive rooming house right down town, come in and let us tell you about one of 40 rooms that looks good to us. It's a good clean money maker and can be bought for $2600, on easy terms. DAVIS & RYDER, 452½ South Broadway.

FOR SALE — AT OCEAN PARK, 40-ROOM apartment house, furnishings and long lease, cheap rent, splendid location, right in the busy rush. Note the low price, only $2000. You can't help but make money on this one. Come in and let us tell you about it. DAVIS & RYDER, 452½ South Broadway.

LOOK — WE HAVE FOR SALE THE lease and furnishings of a nice little apartment and rooming house in a good location, with 5 years' lease at rental of only $100 month, and the price is only $1600. Investigate. See DAVIS & RYDER, 452½ South Broadway.

FOR SALE — OR EXCHANGE. ATTENTION, here is a snap. Fine close-in 12-room boarding house, select location; party cleared last month $100; would consider a larger place in trade. See MISS LIVINGSTON, 317 South Hill st. Broadway 3737.

WANTED — ROOMING OR APARTMENT house, close in, 25 to 40 rooms. Have clear house and lot to exchange; worth $3250. See my agents.

WILLIAM P. MAURER CO., 419 Security Bldg.

FOR SALE — HERE IS THE BARGAIN limit. $2500 buys 70-room apartment-house, nearly new, close in, west side, well furnished and doing good business, rent only $165, party leaving city and must sell at once. PERRY, 231 Mason Bldg.

FOR SALE — ROOMING-HOUSE, 7 NICE rooms, neatly furnished; will take half price. MRS. D. SPECKMAN, 545 S. Hope.

FOR SALE—BY OWNER, 11-ROOM ROOMING house with lease, rent $35; $200 cash. 513 SAN JULIAN ST.

FOR SALE— Apartment and Flat Property.

FOR SALE—FINE APARTMENT HOUSE site, walking distance, with small apartment house, income $50. Bargain for quick sale. Owner, MRS. MILLER, corner Bonnie Beach and University.

FOR SALE—APARTMENT SITE, NEAR 7TH, west of Figueroa. Magnificent corner 100x130 ft., $12,500. Might divide. R. B. DICKINSON CO., 331 Hill st. F5131.

FOR EXCHANGE— Business Property.

FOR EXCHANGE—

WANTS CLOSE IN RANCH.

36-ROOM APT. HOUSE, COMPLETELY FURNISHED, CLOSE IN, PRICE $18,500 (INCLUDING FURNITURE) WANTE NEARBY RANCH OR GROVE.

SEE MR. KING, MINES & FARISH, 353 S. HILL ST.

FOR EXCHANGE — APARTMENT PROPERTY on Temple, near Broadway. Want suburban acreage, lots, residence in west or beach property. S. N. DUTCHER, 1740 Harvard blvd.

FOR EXCHANGE—CORNER ON WEST 16TH, 133x115, $20,000; mortgage $7000; a straight 3-year loan; want some cash and clear property. GEO. W. HAINES, 203 Frost Bldg.

FOR EXCHANGE—$30,000; FINE CORNER San Pedro street; 3 fronts; local business center, for any good income apartment or business and pay and assume up to $25,000. O. A. VICKREY CO., 308 S. Hill st.

FOR EXCHANGE—PASADENA INCOME for ranch. Choice income property producing $800 per month. Want ranch for equity. CHAS. L. BAXTER, 167-169 E. Colorado st., Pasadena, Cal.

FOR EXCHANGE— Houses.

FOR EXCHANGE—OWNERS OR AGENTS, take look at 178 Sherman drive, Victoria Park, modern 9 rooms, new, 100-ft. frontage; incumbrance $7638; cost owner $15,000; what am I offered? Submit anything of less value for equity, quick. HARRY L. HECK, 317 S. Hill st. Broadway 3737.

FOR EXCHANGE—

Fine absolutely new and modern 7-room bungalow, Wilshire district; all latest ideas; $7000, mortgage $3000; submit clear to $3000, or will sell on easy terms. A. H. BAILEY, 317 Story Bldg.

FOR EXCHANGE—MY EQUITY OF $5000 in beautiful 9-room modern house, garage, lawn, flowers, etc.; southwest, close in; want first-class hotel or rooming-house; will assume if necessary. 509 DELTA BLDG. F6426.

FOR EXCHANGE — OR SALE. CASH price $3250. 5-room modern cottage, well built, nice location, East 50th st., near Central; lot 40x130 to alley. Want vacant S. W. or Hollywood. OWNER, 1231 Maryland st. Phone 51198.

FOR EXCHANGE—

$7000. Eight-room modern house, large lot, fine location. 12 minutes from Second and Broadway. Want San Diego property to equal value.

329 P. E. BLDG.

FOR EXCHANGE—9-ROOM MODERN NEW house, Wilshire district; built-in effects; want small acreage with house and improvements, near foothills preferred. See OWNER, 2963 W. 8th st. Telephone Wilshire 1005.

FOR EXCHANGE—7-ROOM HOUSE, SANTA Monica; price $6500; for Los Angeles. F. IMBLER, 240 Byrne Bldg. F2195.

FOR EXCHANGE—BEAUTIFUL 8-ROOM bungalow, Wilshire, modern every way; will take good lot or auto for $3000 equity. Address G, box 44, TIMES OFFICE.

FOR EXCHANGE—COTTAGES IN COLTON and San Bernardino for Los Angeles lots or cottages; will consider Long Beach. See E. J. RICE, 536 Chamber Commerce Bldg.

FOR EXCHANGE— Houses.

FOR EXCHANGE—A BEAUTIFUL BRAND new house, 12 rooms, in the choicest residence section of the city. Finished throughout in the finest hardwoods. 2 elegant baths. Large sleeping porch, lot 78x179. This is one of the nicest homes we have. The house is brand new, never occupied. Price $24,000. Clear; owner will consider trade up to $10,000.

See MR. KING, MINES & FARISH, 353 So. Hill Street.

FOR EXCHANGE—

Modern 9-room residence, all floors quarter-sawed oak, furnace, large front porch, sleeping porch, lot 50x135 feet, east front; excellent location; value $6500; mortgage $4000, 3 years to run. Want ranch or orange grove. Will assume mortgage.

UMBSTEAD, ROBINSON & CO., O. T. JOHNSON BLDG.

FOR EXCHANGE—BRAND NEW 9-ROOM HOUSE ONE BLOCK FROM WILSHIRE BOULEVARD, LOT 60x145. PRICE $9000, MTG. $4000. WANT SOMETHING CLEAR FOR EQUITY. HERE IS A CHANCE TO GET A FINE WILSHIRE HOME. SEE MR. KING, MINES & FARISH, 353 SO. HILL ST.

FOR EXCHANGE—

6-room nearly new, up-to-date bungalow, southwest side, one block to car line; value $4300; mortgage $600. Want larger house. Will assume reasonable mortgage.

UMBSTEAD, ROBINSON & CO., O. T. JOHNSON BLDG.

FOR EXCHANGE—

SANTA BARBARA HOME, 8 ROOMS, ON ONE OF THE BEST STREETS IN THE TOWN, OVERLOOKING THE OCEAN; LOT 87½x180; PRICE $9500; CLEAR; WILL TRADE FOR HOUSE IN LOS ANGELES. SEE MR. KING, MINES & FARISH, 353 S. HILL ST.

FOR EXCHANGE—$2500. BEAUTIFUL ALhambra home, 5 rooms, some fruits, gas, electricity, cement cellar, etc.; will assume or pay cash difference for raw land or acreage, with moderate cost improvements, within fifty miles of Los Angeles; do not submit inflated values or large propositions. Address G, box 14, TIMES OFFICE.

FOR EXCHANGE — $1400. 4-ROOM CALIfornia house, new, free and clear. Want vacant, will assume. 717 HIGGINS BLDG.

FOR EXCHANGE—MODERN BUNGALOW near Euclid Heights, want cheap lot as first payment; balance to suit. Address Owner, box 92, TIMES OFFICE.

FOR EXCHANGE— Lots.

FOR EXCHANGE—BUSINESS LOT, 50x136, Washington st., near Vermont, will add $1000 in CASH for cottage or bungalow, west or S.W., up to $7000. Quick deal on this.

Two fine bungalow lots; ½ block to car on Lima st., Sierra Madre; 45x205 each; fine street work, $1500; CLEAR; also clear lot, Braun st., Long Beach, worth $750. Want cottage S.W., to $4000; cash difference.

A2138. HENLEY-HALFHILL CO., Brdy. 229 512 Trust & Savings Bldg. 6th and Spring.

FOR EXCHANGE—WILSHIRE LOTS, FREE of incumbrance, some of the best in the district, up to $70,000 or $80,000. Want apartment building, paying not less than seven per cent. net on price asked. Will assume some. Address V, box 306, TIMES BRANCH OFFICE.

FOR EXCHANGE—$200 EQUITY IN FLORencita Park lot. Want automobile, motorcycle or anything; must trade at once. PHONE 56384.

FOR EXCHANGE — CLEAR LOTS FOR small ranch; must have water. Phone EAST 3268.

FOR EXCHANGE — LARGE LOTS, SAN Pedro Harbor, street work paid, for clear houses up to $5000. STACY, 304 Fay Bldg.

FOR EXCHANGE—CLEAR LOT AND $800 cash. Want cottage about $2500. See PETTIT, 135 Stimson Bldg. A7226, Main 1022.

FOR EXCHANGE—$4150. 7-ROOM MODERN, close in. Want pool room or cigar business for $2000 equity. BAIERSKI CO., 503 Bryson Bldg.

FOR EXCHANGE—VALUE $3100, INCUMbrance $600. Four choice city lots, 5c fare, want country property. SIMONEAU & CO., 210 Security Bldg.

FOR EXCHANGE — CLEAR LOTS, ALL improvements in. Want bungalow. 717 HIGGINS BLDG.

FOR EXCHANGE— Country Property.

FOR EXCHANGE—DE-LIGHTED.

80, 160 or 220 acres TULARE COUNTY, HOMELAND COLONY, DITCH WATER, RICH SOIL, no alkali; LEVEL, in grain, $85 to $100 per acre; WANT SOUTHERN CALIFORNIA, city or country; assume small. Owners, agents, GET A MOVE.

O. H. ANDERSON, 306 Bryson Bldg. R8022 Main 8796.

FOR EXCHANGE—320 ACRES GOOD LAND 1½ miles from town, 8-room house, two barns, blacksmith shop, granary, chicken houses, 6 horses, 3 cows, 200 chickens, 130 stands bees, 2 wagons, 1 buggy, 1 seeder wagon, 2 mowers; 2 rakes, farming implements of all kinds; orchard and vineyard; want income city; price $15,000.

RAND & CO., 420 Bryson Bldg.

FOR EXCHANGE—WANT CITY—

$30,000—One of the best groves in Ontario, containing 16 acres, ½ navels, balance Valencias; abundance of cheap water, rich sandy loam soil; this grove produced about 7500 boxes of fruit this year; heavily fertilized, and in fine shape. This is something choice. Submit.

J. H. BALLAGH & SON, 721 Central Bldg.

FOR EXCHANGE — $12,000; MORTGAGE $4500; 26-acre alfalfa and walnut ranch, close in; good improvements; pumping plant, some implements; want Long Beach vacant or improved, to full value, or equity. HILDESHEIM & SCHILLER, 508-9 Delta Bldg. F6426. Main 5025.

FOR EXCHANGE — AZUSA, 10½ ACRE orange grove, trees 9 years old, ½ navels, ½ valencias. 20 shares water stock, interest in packing company; large crop; price $16,500, mortgage $6500. Wanted, clear property for equity. What have you? CHAS. H. DOUGHERTY, BROADWAY REALTY CO., 519 O. T. Johnson Bldg.

FOR EXCHANGE—ORANGE LAND. WITH WATER.

$3500—10 acres, Pomona or Claremont district, full water stock, fine groves full bearing adjoin this land and are selling for $1800 an acre. Want $1700 cash, balance good lot, or equity in good bungalow to $1800. See E. A. MORGAN, 104 S. Thomas st., Pomona, Cal.

FOR EXCHANGE—40 ACRES, NEAR GOSHen, rich soil, no alkali or hardpan, cheap water, right in fruit belt. Price $3000, mtg. $1200. Want Los Angeles cottage, lots or small ranch. F. P. BLODGETT, 324 Consolidated Realty Bldg., Sixth and Hill sts.

FOR EXCHANGE—OR SALE—

25 acres in city limits Santa Ana. Well located and extra good soil. Price $12,500. Want some cash and city property. Will give terms on any difference or will pay some cash difference for good property.

HARRY L. GUTHRIE, 333 Consolidated Realty Bldg.

FOR EXCHANGE—OR SALE—

25 acres fine frostless orange land with 25 shares water stock. Rialto district. This is well located and priced very low. Want city property. Price $5000.

HARRY L. GUTHRIE, 333 Consolidated Realty Bldg.

FOR EXCHANGE—OR SALE—

20 acres frostless orange land, located close into the town of Rialto. Surrounded by beautiful orange groves and overlooks a fine valley adjacent to the mountains. Price $2250 for the 20 acres. Want residence property.

HARRY L. GUTHRIE, 333 Consolidated Realty Bldg.

FOR EXCHANGE—FORTY ACRES, NEAR Santa Ana, partly improved; $10,000. Want residence in city or beach. Will give good deal. JAMES C. ANDERSON, 416 O. T. Johnson Bldg. F1702.

FOR EXCHANGE — TWENTY ACRES, AT Garden Grove; worth $5000; near Santa Ana. Want cottage, between $3000 and $4000. JAMES C. ANDERSON, 415-416 O. T. Johnson Bldg. F1702.

FOR EXCHANGE—OR SALE—$2500, RELINquishment, 275 acres, choice land near Imperial on canal; worth $5000. Investigate. Owner leaving California. BAIERSKI CO., 503 Bryson Bldg.

FOR EXCHANGE—320 ACRES IMPERIAL county, $3500; clear, want house in town will assume. See MR. KING, MINES & FARISH, 353 So. Hill st.

FOR EXCHANGE—GOOD 10-ACRE CHICKen ranch, new house, good barn and well, close to electric line. Price $6000. Want city home.

THE LOCATORS, DILLON & BENFORD, 602 Union Trust Bldg. Main 763; F2304.

FOR EXCHANGE—20 ACRES IN SUGAR beets, 3½ miles S.W. Santa Ana; fine flowing well; $5000; mortgage $1500; want house here or Pasadena to same value. A2138. HENLEY-HALFHILL CO. Brdy. 229. 512 Trust and Savings Bldg. 6th and Spring.

FOR EXCHANGE—400 ACRES FARMING land in Crawford county, Missouri, free and clear; price $6000. Will exchange for Southern California home or acreage. See Davis, GOLDEN STATE REALTY CO., 120 W. Sixth st.

FOR EXCHANGE— Country Property.

FOR EXCHANGE—AT PERRIS. ALFALFA AND SUGAR BEET LAND. 240 acres. Only 1½ miles from center of town, fine farms adjoining, water from 25 to 28 ft., unimproved, but adjoining land is improved, is all smooth land, 2-3 of this land is fine for alfalfa. All good sugar beet land, and a sugar factory starting to build, within 60 days, only ½ mile from this 240 acres. The price is $80 per acre; sl clear of incumbrance. Want city or Pasadena income to full value; or Eastern to $7000 with cash. Will not assume. See E. A. MORGAN, (Exclusive Sale,) 104 So. Thomas st., Pomona, Calif.

FOR EXCHANGE—

10 ACRES $4500 CLEAR.

Ten acres fine land with water stock in midst of thriving fruit section east of Uplands, near Foothill Boulevard, and 1½ miles from railroad. Part in orange trees, balance fine grape land. Will take good Los Angeles property and assume small mortgage.

"It Pays To See Us."

EDWARDS & WILDEY COMPANY, Main 9307. 232 Laughlin Bldg. Main 9307.

FOR EXCHANGE—

MODEL CHICKEN RANCH.

A short distance south of the city, three acres of rich sandy loam, two acres in full bearing apples, one acre in alfalfa; sanitary and up-to-date chicken pens, chicken houses and brooder houses. Modern six-room bungalow, good barn, 300 fine chickens, 40 ducks, good house, surrey, wagon and all implements. This is a fine property and a bargain at $8000. Will take city or beach property.

"It Pays To See Us."

EDWARDS & WILDEY COMPANY, Main 9307. 232 Laughlin Bldg., Home 10767.

FOR EXCHANGE—

Imperial Valley, cotton and alfalfa ranch, 120 acres, 90 acres cotton, 10 acres alfalfa, fenced and cross-fenced, 120 shares water stock, 4-room house, 1¼ miles from El Centro court house, 1½ miles from Imperial; finest land in finest location in valley. Price $150 per acre. No money needed; will take bungalow about $4000 clear, and give your own time on balance.

I. P. BERRYMAN, 318 Citizens National Bank Bldg. Phone Main 4786, A3835.

FOR EXCHANGE — 8 ACRES, COLORADO, St. Lamanda Park; 2 houses, barns, brooding house, hatchery; fully equipped with 3000 fine chickens; also ducks, turkeys, hogs, etc.; corrals covering 3 acres. Owner must dispose of it. Price $20,000. Submit something that will not take much time to look after. Income need not be large. A. H. BAILEY, 317 Story Bldg. F6642, M. 1686.

FOR EXCHANGE OR SALE—320 ACRES good farming land in Millard county, Utah. Level and fine soil. Adjoining land, with water selling for $75 per acre. Water can be put on this land for $15 per acre. Price $6500; free and clear. Will exchange for California property.

See Davis, GOLDEN STATE REALTY COMPANY, 120 W. 6th St.

FOR EXCHANGE—40 ACRES OF FINE ALfalfa land, near Santa Fe R.R., in Riverside county; improvements consist of small pumping plant and buildings of nominal value; price $6000; will consider high-class bungalow of same value, or less; send full particulars to F, box 96, TIMES OFFICE.

FOR EXCHANGE—

Forty, eighty or one hundred and sixty acres of fine rich alfalfa land, located in Riverside county, close to R.R. and shipping points, in a developed community; price $150 per acre. Will consider Los Angeles residential improved. Send full particulars of what you have to F, box 95, TIMES OFFICE.

FOR EXCHANGE—SUBURBAN HOME—

$11,000—A beautiful home place of two acres, on Sierra Madre car line, ½ block to car; set to full-bearing oranges, lemons, peaches, pears, etc.; 2-story house of 8 rooms, hardwood floors, all furnished, good barn, well, and implements; 4 large oaks; lawn, flowers, etc.

J. H. BALLAGH & SON, 721 Central Bldg.

FOR EXCHANGE—

$12,000. 3½ acres; has over 400 9-yr.-old Navel orange trees right in the city of MONROVIA. Wants lots or city income.

329 P. E. BLDG.

FOR EXCHANGE—

$12,500. 9½ acres young Valencias, 1 mile from postoffice at Azusa, 19 shares of water. This for city property.

329 P. E. BLDG.

FOR EXCHANGE—

$7500. Clear. 30 acres in Orange County, beet and alfalfa land. Will exchange for city property, take mortgage back or assue on larger deal.

See SIMPSON, with L. J. C. Spruance Co., 329 P. E. BLDG.

FOR EXCHANGE—

$6000. Ten-acre improved ranch on Santa Ana carline; for city property.

329 P. E. BLDG.

FOR EXCHANGE — $3500. ONE ACRE, 5-room modern home, all kinds of fruit trees, plenty of water. Want vacant lots. 717 HIGGINS BLDG.

FOR EXCHANGE — 10-ACRE ORANGE grove, Valencias and navels, first-class condition, near Riverside, $12,000. Want home, city or Pasadena. Address A, box 38, TIMES OFFICE.

FOR EXCHANGE — 30 ACRES TULARE land for auto or lot, or sell on easy terms. SLATER, R.F.D. No. 1,—box 139A, Los Angeles.

FOR EXCHANGE—NEAR SAN FERNANDO 103 acres mountain land, $2500, clear; want cottage or lots. JAMES THOMPSON INV. CO., 426 Mason Bldg., Main 3006.

FOR EXCHANGE—FOR REAL ESTATE 470 acres of partly improved timber land, Otter Tail county, Minnesota. S. FRIEDMAN, Lucas Hotel.

FOR EXCHANGE—

$5000. 10 acres, 3-yr.-old walnuts and alfalfa at Baldwin Park. This is good.

329 P. E. BLDG.

FOR EXCHANGE— Eastern and Northern Real Estate.

FOR EXCHANGE—A FARM OF 160 ACRES OF AS FINE FRUIT LAND AS LIES IN THE FAMOUS FRUIT BELT OF YAKIMA VALLEY OF WASHINGTON. ALL LEVEL LAND, AND ALL IN WHEAT, FENCED AND CROSS FENCED; A SMALL HOUSE AND BARN. NO INCUMBRANCE. WILL EXCHANGE FOR CITY OR COUNTRY PROPERTY, UP TO $10,000 AND WILL TAKE OR ASSUME DIFFERENCES. ADDRESS MRS. B. CRAMPTON, AT APARTMENT K, CRAIG APTS., 408 S. FREMONT, LOS ANGELES. HOME PHONE F2666; SUNSET BDWY. 2746.

FOR EXCHANGE—EASTERN, OVER 100 clear lots loacted in and near Portland, Or.; all well located, and prices right. Owner here and will exchange for apartment, rooming-house or automobile. Will assume on city property. Same owner has 10 acres near Vancouver, Washington. See HEDGCOCK, with CATE & HENDERSON, 202 Mercantile place.

FOR EXCHANGE — $60,000, MORTGAGE $12,000, 6 per cent., one of the finest and best apartment houses in Kansas City. Owner here and will remain. Rent $400 per month. Want alfalfa ranch, clear, Los Angeles Co., clear or other good property. GEO. W. Haines, Frost Bldg.

FOR EXCHANGE—$17,000, 344 ACRES FARM stock ranch, Southeastern Nebraska; want California unimproved land; will assume. BAIERSKI CO., 503 Bryson Blk.

FOR EXCHANGE—KANSAS CITY BUSIness lot; also 640 clear, Nebraska. Want Los Angeles or near. MARLATT, 313 H. W. Hellman Bldg.

FOR EXCHANGE— Real Estate Miscellaneous.

FOR EXCHANGE—

$30,000. Two fine quarter sections of timber land in Humboldt county.

$7500. Four choice residence lots, close in, a little north of Sunset boulevard in Los Angeles, on well improved streets.

These properties are free from incumbrance and can be exchanged for first-class citrus property.

HOPE REALTY AND INVESTMENT CO., 1002-1008 Trust & Savings Bldg. Bdway. 1630. F4511.

FOR EXCHANGE—$7500; 9-R. RESIDENCE. $11,500—Apartment lot, close in, for ranch. $15,000—4 5-room flats. One 8-room residence, for grove or ranch. 1 5-room cottage, $2500. One 6-room, $2500, for ranch or beach cottage. STEWART CO., 426-8 Mason Bldg.

FOR EXCHANGE—$3500; 1-ACRE, EQUIPPED chicken ranch, near city. Want cottage, lots or cash. STEWART CO., 426-8 Mason Bldg.

FOR EXCHANGE—MODERN 8-ROOM BUNgalow, with all conveniences; a beautiful home, on lot 200x190. Fine location; nearby town. Price $18,000 clear. Want modern home 12 to 14 rooms, southwest, to $16,000. Pay cash difference. Address F, box 85, TIMES OFFICE.

FOR EXCHANGE—CLEAR LOTS, CHICAGO, ripe for apartment, surrounding buildings mostly brick or stone. Street cars one block. Excellent water and sewer system. Also cottage and quarter block, city of Woodward, Oklahoma. Want cottage. Address OWNER, G, box 10, Times Office.

FOR EXCHANGE—OWNERS, WE MAKE A specialty of exchanges and would like you to list your property. What have you? What do you want?

BRINKMAN & RYAN, 507 Trust & Savings Bldg., 14370. 6th and Spring.

FOR EXCHANGE—165 ACRE FARM IN PIKE county, Ohio, all clear, $25 per acre. Want Arizona Copper Creek stock or city property. Will put in some Chicago Dock & Investment Co. first mortgage 6 per cent. bonds. GEO. W. CHANDLER, 1211 W. 11th st.

FOR EXCHANGE— Real Estate Miscellaneous.

FOR EXCHANGE—STOCK OF HARDWARE, well located in city, long lease, which is valued at $1500, stock invoices $11,500. I will accept clear property in exchange, stock is clear, this is a snap so get busy. H. J. LUMBLEAU, 508 Mason Bldg.

FOR EXCHANGE—$3000—SAN BERNARDINO, city; corner, one acre; 7-room modern house, barn, fruits, flowers, lawn, fruit and shade trees; near postoffice. Want cottage. BAIERSKI CO., 503 Bryson Bldg.

FOR EXCHANGE—

I make a specialty of exchanging real estate, particularly California for eastern. Member L. A. Realty Board. C. W. CONWAY, 304-5 Bradbury Bldg.

FOR EXCHANGE—LOT IN BAKERSFIELD, clear and cash. What have you? I exchange anything, everything, anywhere. ANDERSON, 415-416 O. T. Johnson Bldg. F1702.

FOR EXCHANGE—2 WELL LOCATED LOTS in city of San Diego, price $750. Want equity in house. Can pay some cash, balance monthly. See me at once. ANDERSON, 415-416 O. T. Johnson Bldg. F1702.

FOR EXCHANGE—CANADIAN PATENT for novelty advertising match safe for sale or exchange; new device; quick seller. Los Angeles real estate preferred. A. S. DURRUM, 707 Delta Bldg. F2734.

FOR EXCHANGE — 4-ROOM COTTAGE, Laguna Beach, value $1500. Want rooming-house or cigar stand. Also 2 lots, 5 acres. Eastern clear. OWNER, 734½ S. Spring.

FOR EXCHANGE —EQUITY IN ACRE OF land along the shoestring strip for good motorcycle. 757 S. SPRING ST. Phone Broadway 3963.

FOR EXCHANGE—I WANT YOUR PROPerty to exchange, can match anything; place your property with me and I will exchange it. J. A. CRAIG, 313 H. W. Hellman Bldg.

FOR EXCHANGE—"I MATCH ANY TRADE large or small, in farm or city property, in any State." J. A. KING, room 1, Lyon Blk., Riverside, Cal.

FOR EXCHANGE—SEE KOOP, HE CAN exchange or sell city and country property. J. C. KOOP, 335 H. W. Hellman Bldg.

FOR EXCHANGE—$55,000 IN CLEAR ACREage and city property for business property here and will assume $20,000. BEN WHITE, 304 Bryson Blk.

FOR EXCHANGE—BEN WHITE WILL EXchange your property. 304 BRYSON BLDG., Second and Spring. Member L.A.R.B.

BUSINESS INVESTMENTS—

BUSINESS INVESTMENTS— EASTERN MANUFACTURERS ALREADY UNEASY ABOUT BIG PROJECT AND THEY HAVE EXTENDED OVERTURES TO LAY DOWN; WANT MEET ONE OR SEVERAL MONIED MEN TO TAKE BALANCE. WILL TAKE $100,000 TO EQUIP FACTORY, STOCK AND WORKING CAPITAL. YOU WILL BE SATISFIED. NO AGENTS. ADDRESS A, BOX 29, TIMES OFFICE.

FOR EXCHANGE—

$1000 INVESTED NOW

Earning $1000 a year, only store in suburb; other privileges; easily earn $1500 a year. An exceptional chance for the right man. Inquire

Land Department. GOLDEN STATE REALTY COMPANY, 120 W. Sixth st.

WANTED — WHO WILL BUY FROM OR dispose of $6000 worth of shares in dividend paying corporation? An unusually large and profitable business deal just completed demands additional working capital. Best bank references and absolute guarantee of large profits. Exhaustive investigation solicited. Address F, box 88, TIMES OFFICE.

WANTED—TO MAKE THE ACQUAINTANCE OF A PARTY LOOKING FOR AN ESTABLISHED INVESTMENT. WE HAVE A PROPOSITION SHOWING $4500 PROFIT FOR THE LAST YEAR WHICH CAN BE PURCHASED FOR $5000 CASH AND $5000 ON TIME, AND WHICH WILL STAND UP UNDER THE MOST SEARCHING INVESTIGATION. FOR APPOINTMENT PHONE H. S. HURLBUT, F1218.

WANTED—CAPABLE BUSINESS MAN TO help us out in a clean, legitimate and highly profitable business proposition. You will know the men already working in this and will want to associate yourself with them. Address G, box 59, TIMES OFFICE.

WOULD LIKE TO MEET PARTY WITH some money and good connection in Germany, such a party can secure an interest in a very valuable business proposition. For interview, PHONE 14074 or call at 714 DELTA BLDG.

BUSINESS CHANCES— For Sale.

TO LET—REAR PART OF OLD-ESTABLISHed blacksmith and shoeing shop, including anvil, vise, and blower; rent $15. 37 W. COLORADO, Pasadena.

A BRIGHT, CLEAN YOUNG MAN, WITH about $1000, can have a one-half interest in one of the best country hotels in California. Money secured. He gets one-half of the profits and a fixed salary. This proposition is bona fide and will bear investigation. For interview, address box 15, TIMES OFFICE, Pasadena, Cal.

FOR SALE—TO CLOSE AN OIL DEAL will sacrifice 40 acres of elegant land facing 2 car lines, between the city and beach; no reasonable offer refused. Address PP, box 288, TIMES BRANCH OFFICE.

FOR SALE—GOOD PAYING MILK BUSIness; will sell whole or half interest. Terms if desired. Good supply. Address P, box 292, TIMES BRANCH OFFICE.

DELICACY AND RESTAURANT, WEST among the apartment houses, $100 in cash takes possession. Always done $35 to $40 daily, closed, sickness. SIMPSON, 202½ S. Broadway.

$350—GROCERY; 4 LIVING-ROOMS; RENT only $15, lease; $300 in stock; nice locality; fine little place. Can't last. See SIMPSON, 202½ S. Broadway.

MEAT MARKET, LONG BEACH, $1800 monthly receipts now, double in summer; latest, up-to-date equipment, $3215. See SIMPSON, 202½ S. Broadway.

FOR SALE — NEWSPAPER AND JOB printing plant, doing profitable business in best Southern California town of 4500; price $3500; an attractive proposition more than worth the price. Address A, box 37, TIMES OFFICE.

WELL ESTABLISHED MANUFACTURING business for sale, paying good dividends on investment, present controlling owner obliged to give time to other interests; incorporated and well established; will give excellent deal to close quickly. Address G, box 261, TIMES BRANCH OFFICE.

WANTED — WE HAVE AN UNUSUALLY good opening and proposition for a reliable man, owning a package delivery rig. Must know the city thoroughly and furnish references. Apply at once. JACOBY BROS.

GROCERY, FIRST-CLASS FIXTURES, FINE horse and wagon, worth $200; will sell at sacrifice or trade for some land not more than 5 miles from town; bargain at $950. 1387 E. 58TH ST.

I WANT TO COMMUNICATE WITH PARTY that understands cafeteria and restaurant business; must have some money; good chance for right party; reference. JAMES F. CANTY, Porterville, Cal.

FOR SALE — REAL ESTATE OFFICE ON Moneta ave., doing good business, at a big sacrifice. M. E. OSWALD, 46th and Moneta ave. South 2853. Residence South 4062.

FOR SALE — RESTAURANT AND LUNCH counter, long lease, big room. Living rooms. This is a snap. Look it up. See CHAPIN, 111 S. Broadway.

SMALL AMOUNT CASH, BALANCE TERMS, takes may automobile; also my automobile renting business. PHONE 10483, apt. 112.

$500 CASH WILL BUY ONE-THIRD INTERest in a business that is making money every day. Full value for every dollar. If you want a permanent paying business this is it. Address F, box 91, TIMES OFFICE.

FOR SALE—BUTCHER SHOP, AT 5516 CENTRAL AVE.

FOR SALE — OR TO LET, A RESTAURANT with ten furnished rooms upstairs, doing good business; with liquor license; $30 per day; from $8 to $10 clean profit. 430-430½ NORTH SAN PEDRO ST.

FOR SALE — ARTIFICAL STONE PLANT, fully equipped, good location, low rent, long lease. BAILEY, 4432 Benefit st. Temple street car.

EARN EASY MONEY AS MANAGING A round of continuous pleasure. Roller rink outfits for rent; locations, awaiting, local or beach. U R E Z—F U pass this up. Address F, box 100, TIMES OFFICE.

A NEAT CASH, HARDWARE, VARIETY and furniture business, for man or man and wife. Nine years established. Invoice and fixtures about $1800. Cash only considered. Call 1607 S. MAIN.

ON THE ACCOUNT OF SICKNESS I AM compelled to sell my bicycle business, will sacrifice money for cash, very little money required. An old stand, in a good location. 1974½ E. FIRST ST.

FOR SALE — BY OWNER, RESTAURANT, lunch room, fine location, cheap rent, money maker. Bargain. Address B, box 4, TIMES OFFICE.

$1200. FOR SALE, HALF INTEREST IN barber supplies and cutlery store; best location. Address V, box 144, TIMES OFFICE.

FOR SALE—LAUNDRY ROUTE, CLOSE IN, clearing $25 per week. 1148, 1150 CROCKER ST. Call between 12 and 1 o'clock.

BUTCHER SHOP IN CONNECTION WITH large grocery, doing good business; rent only $12.50. Owner no butcher. SOUTH 6555.

$600 GROCERY AND DELICATESSEN, BIG snap; worth $1000. STOCKWELL & CO., 804 Grant Bldg. A2863; Main 1589.

BUSINESS CHANCES— For Sale.

FOR SALE—ALL OR PART OF A GOING ENTERPRISE, WITH AN OPERATING FACTORY MANUFACTURING A HIGH-GRADE PATENTED SPECIALTY FOR WHICH THERE IS AN UNLIMITED MARKET; THERE ARE NOW ON HAND TWELVE THOUSAND DOLLARS OF SIGNED CONTRACTS. PARTLY COMPLETED, WITH GOOD PROSPECTIVE PROFITS; PRESENT OWNERS LACK FUNDS TO CARRY ON THIS LARGE AND PROFITABLE MANUFACTURING BUSINESS, AND ARE OBLIGED TO SELL ALL OR PART OF IT. ADDRESS S, BOX 171, TIMES OFFICE.

FEED STORE: IN TOWN NEAR LOS ANgeles good paying business, mill in connection. A bargain, 5 years' lease. Stock at inventory.

Meat market in a good town, near Los Angeles, nicely located, and has a good paying trade. Owner has other important business, and must sell; you can get a fine bargain. Price only $2000. H. C. DECKER.

School of physical culture	$1200
Auto repair business, 1-3 interest good paying	3000
Controlling interest in plumbing business inc	650
Meat market, ex. for income property	2000
Grocery stores; all prices, everywhere.	
Stationery and book store	650

500 BUSINESS CHANCES not advertised. H. C. DECKER, 452½ S. Broadway. Main 4177. F5228.

YOUR

OPPORTUNITY.

An old time friend of mine told me the other day of an enterprise in which he and a few other men of Los Angeles are interested, which sounded so much like a fairy tale as to have moved me to expressions of doubt about it, but he said that it was absolutely true and that there was still room for myself and a few others to come in. The enterprise is a most extraordinary one, in that it promises 200 per cent. or more returns on the investment yearly, and a more legitimate, cleaner, straighter and respectable one can not be found. It will cost you nothing to investigate this, and it may be the means of making you a fortune. So come and see me, S. D. MORRIS, 618 Grant Bldg., 4th and Broadway.

CASH GROCERY AND MEAT MARKET. Close in; no soliciting; very little delivery. Sales average $85 daily. Price invoice, $2750.

FUEL AND FEED BUSINESS.

Have small grocery in connection, clearing $200 monthly. Trade established 15 years. Price invoice, $2500. Will take ½ in real estate.

VARNISH BUSINESS.

One of the very best propositions in the city for the price; $850; clearing $200 to $250 monthly. Just listed today, be quick for this.

Z. T. GEORGE REALTY & BROKER. CO., 212 Mercantile Place.

FOR SALE—

The Blue Bell Restaurant, 419 S. Hill st. Reasonable rent and 3 years' lease; good, steady, paying business; present owner has run place three years and wants a rest; closest investigation invited if you mean business; otherwise, don't call, as we are always busy. This is a classy little place and to see it is to like it.

J. H. EWENS, Owner.

FOR SALE—MOVING PICTURE THEATER, on Main street, in business center. This house is doing a business of over $100 net per week. Cheap rent and a long lease. Only $1500 to handle, balance out of the business.

CITY BROKERAGE CO., 415 S. Hill st., ground floor.

AN OPPORTUNITY IS OFFERED EXPERIenced lumberman, familiar with management of sales department, to engage in first-class lumber business, (wholesale,) by investment of small sum of money which will be invested in business with money of others interested. Address G, box 88, TIMES OFFICE.

WANTED—EXPERIENCED AUTOMOBILE salesman willing to purchase demonstrator and work Los Angeles and neighboring towns; liberal commission and discount on demonstrator.

MILLER & WILLIAMS, Southern Cal. distributors Pullman automobiles. 1140 S. Olive st.

WANTED—CAPABLE BUSINESS MAN TO help us out in a clean, legitimate and highly profitable business proposition. You will know the men already working in this and will want to associate yourself with them. Address G, box 59, TIMES OFFICE.

BETTER THAN ORANGE GROVE, SUITable business man with $5000, as partner for established factory. High class product, netting $800 monthly; lifetime opportunity; investigate. 218 O. T. JOHNSON BLDG.

WANTED — LIVE MAN TO BUY 1-3 INterest in bona fide business. Will guarantee and show you that you double your money in 30 days. Money fully secured by real estate. $400 cash required. Address F, box 49, TIMES OFFICE.

FOR SALE—PUBLIC STENOGRAPHIC AND multigraph business. Books show average over $350 month business. Exclusive right building, business increasing; fine location; $300 first payment; balance easy; snap. Address V, box 236, TIMES BRANCH OFFICE.

FOR SALE—OR EXCHANGE — UNITED States patent valuable combination tool; labor saver, never on market. Fortune selling State and county rights. Owner will consider good real estate. Some cash. Address G, box 54, TIMES OFFICE.

FOR EXCHANGE — FOR GENERAL MERchandizing business, good irrigated land, in value from ten to forty thousand dollars. Address F, box 38, TIMES OFFICE.

FOR SALE—OR EXCHANGE — JEWELRY store, stock, fixtures and lease, $1000, or take $500 cash, balance in lots or land. 305 EAST FIFTH.

FOR SALE — SALOON WITH FIXTURES, well located and long lease. Address box 190, SANTA BARBARA, CAL.

FOR SALE — OR EXCHANGE, ONE OF the best established employment offices in the city. H. P. LEIGHTON, 518 Grant Bldg. F1633, Main 6982.

LIGHT, PLEASANT, PROFITABLE BUSIness for either men or women. Straight office work. Small investment required. 308½ S. SPRING ST., room 8.

BOOK AND STATIONERY STORE, HEART of city, clearing big money, over $2000 in stock; well known place, Broadway, $1500; take $1000 cash and security. SIMPSON, 202½ S. Broadway.

FOR SALE—$325; BUTCHER BUSINESS ON W. Pico st., clearing $140 month; rent including living-rooms, $15 a month. Investigate. BAIERSKI CO., 503 Bryson Bldg.

WILL SACRIFICE MY CIGAR STAND FOR $300 if taken today. Fine location, low rent. Netting $3.50 daily. This is good proposition. "L," 509 DELTA BLDG.

$600 BUYS MY CIGAR STAND, CLEARING over $100 monthly. Good stock and fixtures, low rent. Located center city. Call and investigate. "B," 509 DELTA BLDG.

FOR SALE — SUBURB PICTURE SHOW; no opposition, no license; rent $10. Owner leaving town, will take best cash offer. Address G, box 83, TIMES OFFICE.

FOR SALE — MOTION PICTURE BUSIness, first-class money maker. Address F, box 57, TIMES OFFICE.

FOR SALE — AGENCY FOR SOUTHWEST, including Arizona, for good selling article. Fine chance for live man. Call 247 DOUGLAS BLDG.

FOR SALE — GROCERY, ONE OF THE best here; location ideal, nice stock, nice trade; low rent; stock invoice $1600 to $1800. Ask for MR. CHARLES, 334 Pine ave., Long Beach.

HAIR DRESSING PARLOR SACRIFICED TO quick buyer; well established trade, fine location, fine line of up-to-date hair goods. 529 SOUTH BROADWAY.

WANTED — PARTY WITH $500 CAN MAKE $1500 in 90 days; quick action necessary. Address G, box 90, TIMES OFFICE.

FOR SALE — GROCERY-CONFECTIONERY doing a good cash trade; no delivery; good transfer corner; paper agency pays all expenses; $500. 1228 EAST 7TH ST.

FOR SALE — GROCERY AND MEAT MARket, good location, doing good business. Phone EAST 1392.

WANTED — PARTNER IN A BONA FIDE established business, inside work; receive orders and answer the phone. Capital $250 and services. 814 S. SPRING.

FOR SALE — CLEANING AND DYEING shop. Can be bought very cheap. Call 1526 WEST PICO.

FOR SALE—MILLINERY STOCK OF GOODS for less than wholesale price; going East and must sell. 772 RUTH AVE.

GROCERY, FINE LOCATION; RENT $25, including 2 living rooms and bath; no soliciting or delivering; $1000 cash business per month. A bargain. Price $1000.

BARNEY B. BRUNK, 220 Exchange Bldg.

CIGAR STAND, RENT $15; FINE LOCAtion; good business. If sold at once will take $475.

BARNEY B. BRUNK, 220 Exchange Bldg.

FOR SALE — MOTION PICTURE BUSIness, first-class money maker. Address F, box 57, TIMES OFFICE.

FOR SALE — CHEAP, GOOD FRUIT AND produce business, $150. 722 S. SAN PEDRO ST.

BARBERS' TWO CHAIR SHOP FOR SALE, good location and business. 4110 MONETA AVE.

PACIFIC COAST SODA FOUNTAIN FACtory, 132 E. 4TH ST., saves you 25 per cent.

BUSINESS CHANCES— For Sale.

FOR SALE—A SNAP FOR $500. ... equipped cleaning and dye works in ... fashionable suburb of Los Angeles. High class trade. Good money maker. Will ... fullest investigation. Address V, box ... TIMES BRANCH OFFICE.

POWER.

At last we have the Wave Motor that ... the work. The inventor of it must raise ... for a demonstrative plant. Investigate, and be convinced. See this wonderful machine at 330 H. W. HELLMAN BLDG. F1700. P. Mollander, Inventor.

FOR SALE—GROCERY, BAKERY, ... market, sales about $650 cash per week, ... chance for increase for general grocery trade. Practically all store trade, bakery equipment complete. 1600 EAST 14TH ST., cor. Tennessee, Hooper car. Ask for Mr. Fa... ner.

GROCERY—WAY BELOW COST—NEW BUSINESS IN GROWING DISTRICT. CANNOT ATTEND TO IT. IT GOES THIS WEEK SURE. TERMS, TRADE OR CASH. SEE MR. BUNCE, OWNER, 89TH AND ... NETA AVE.

FOR SALE OR EXCHANGE — COMPLETE captive balloon outfit nearly new; cost $... This is a big money maker. Owner can't ... after it. Want automobile, or real estate. Address 2524 WISCONSIN ST. Phone 77282.

FOR SALE — OR EXCHANGE—A PHONograph store, carrying the highest grade talking machines; good location; cheap r... Will consider first mortgage or equity good property; price $4000. Address F, 20, TIMES OFFICE.

DO YOU REQUIRE FACILITIES AND EXperience to realise on your meritorious ... ent or manufacturing proposition? I ... sell and promote; must stand investigation. 218 O. T. JOHNSON BLDG.

FOR SALE—STOCK OF LIGHT HARDware, doing fine business, well located, city, rent reasonable, long lease, which, valued at fifteen hundred dollars, stock invoices $11,500; make me a cash offer, take 2-3 down, balance to suit yourself, investigation will make you buy this ... So get busy. W. J. LUMBLEAU, 508 Mason Bldg.

FOR SALE—WILL POSITIVELY SACRIFICE the best paying grocery store and ... market in Los Angeles; doing $100 a day ... My health has failed, am going to sell. ... you want a business investigate this. ... particulars, call O. WILSON, 26296 or W... 1475.

FOR SALE—BARBER SHOP, 1 CHAIR, best equipped outfit in city; will sell ch... for cash or on time if taken at once. 29... W. PICO.

FOR SALE—$1000 CASH OR WILL TAKE part exchange; transfer business in ... Pedro, showing net profit of $10 daily, ... cludes 16 head of stock; 14 wagons and ... erything that goes with the business. G... opportunity for right man. Address G, 47, TIMES OFFICE.

FOR SALE — 2 CHAIR BARBER SHOP cheap. A snap. 5717 CENTRAL AVE.

BUSINESS CHANCES— Wanted and Miscellaneous.

WANTED—TO INVEST WITH SERVICES in a Los Angeles stock exchange house, first class book store or real estate and insurance office, full investigation. BOX 1... Ocean Park, Cal.

YOUNG MAN, GOOD HABITS, HAS $200 ... invest with services in good substantial business. No schemes or patents. Address G, box 55, TIMES OFFICE.

WILL INVEST $1000 WITH MY SERVICES country, profitable business preferred; principals only notice. Address P, box 270, TIMES BRANCH OFFICE.

WANTED—GROCERY FROM $1000 TO $... give price and list of fixtures. Am no agent. Address G, box 84, TIMES OFFICE.

WANTED—HAVE FEW HUNDRED DOLlars to invest where service is required. What have you? Address B, box 74, TIMES OFFICE.

HAVE YOU A WELL LOCATED PAYING grocery you wish to sell; owners only. Address F, box 17, TIMES OFFICE.

SWAPS— All Sorts, Big and Little.

FOR EXCHANGE—GOOD SOUND YOUNG team, medium size, well broke, single ... double; want good lot clear Cor... 10TH & NORMANDY.

FOR EXCHANGE—$150. CLEAR LOT San Diego, to exchange for furnished house rent or small apartment rent or furniture. THORKELSON, 240 Byrne Bldg. F2195.

FOR EXCHANGE — SWAP EQUITY ... $1000 in fine 5-room cottage for clear ... or acreage. See E. J. RICE, 536 Chamber Commerce Bldg.

FOR EXCHANGE — FIRST-CLASS 12 PER cent. dividend paying stock for lots. Address V, box 178, TIMES OFFICE.

MONEY TO LOAN— In Sums to Suit.

MONEY TO LOAN ON SHORT TIME real estate loans, second mortgages and trust deeds; loan our own funds and give prompt service. DUNLOP & HAMILTON, 206 Mercantile Place.

PRIVATE MONEY, 6 AND 7 PER CENT. NO DELAY, ON CITY OR COUNTRY PROPERTY; STRAIGHT BUILDING LOANS. LOCKHART & SON, 601 H. W. HELLMAN BLDG. MAIN 1410; A7582.

THE SQUARE DEAL LOAN OFFICE LOANS more money and charges less interest than any other office, on diamonds, watches, guns, pistols and cameras; old gold and silver bought. 225 S. MAIN ST., one door south Albert Cohn's grocery.

MONEY LOANED SALARIED PEOPLE, women keeping house and others without security; easiest payments; offices in 63 principal cities. Save yourself money by getting my terms first. D. H. TOLMAN, 430 Mason Bldg., Broadway and Fourth.

TO LOAN—MONEY. City and Country Property. Prompt Attention. First and Second Mortgages. LEGRAND BETTS, 235 H. W. Hellman Bldg. A3462, M4440.

MONEY TO LOAN—

We have money to loan on real estate security in any amount; if you are in need call and see us.

CONWAY & GLEASNER, 405 Laughlin Bldg.

TO LOAN—$15,000 IN SUMS TO SUIT, 6 and 7 per cent., on improved property southwest, only. JOSEPH FILOL, 304 International Bank Bldg. F4064.

TO LOAN—PLENTY OF 6 AND 7 PER cent. money to loan on real estate. See us for loans. ELISHA ELDRED & CO., 521-522 Central Bldg., F5022. Main 6759.

TO LOAN—MONEY ON FIRST AND SECond mortgages or trust deeds. Reasonable rates, no delay. 524 SOUTH SPRING, room 225. Broadway 1983.

WE LOAN $50 TO $1000 ON REAL ESTATE any length; money same day. No commission. BRISACHER, 501 Johnson Bldg., 4th and Broadway. 18227.

TO LOAN — MONEY LOANED ON DIAmonds, watches, jewelry, interest reasonable business confidential, deal with reliable firm. LEE & GILMORE, Jewelers, 129 S. Spring st.

$50 TO $200,000 TO LOAN ON REAL ESTATE and other good securities at current rates. M'CONNELL & IRVINE, Established 1886. 211-13 Douglas Bldg.

TO LOAN—$1500 IN SUMS TO SUIT, 6 AND 7 per cent., on improved property southwest, only. JOSEPH FILOL, 304 International Bank Bldg. F4064.

QUICK SHORT LOANS ON REAL ESTATE. $50 to $1000; first or second mortgage; money same day; no brokerage fee; low rates. H. M. CORLETTE, 201 Security Bldg., 310 Spring. F7151. Main 6682.

CYRUS HUTCHINS SONS, FORMERLY Sichel street, now 401 CURRIER BLDG. City or country loans promptly. Hours 12 to 2. Main 7678; F1638.

TO LOAN—PRIVATE MONEY, $1200, $1300, $1500, real estate security, city or suburban. Call from 10 to 2. O. W. HAWKINSON, 436 Mason Bldg. F2052.

MONEY LOANED ON DIAMONDS, WATCHes, jewelry. We loan you more money, less interest, hold your goods longer than any one. Tickets issued. LEE BROS., 508 S. Main st.

MONEY TO LOAN. A PRIVATE PARTY will loan some money in small sums to private parties. Address V, box 234, TIMES BRANCH OFFICE.

MONEY TO LOAN, $800, $1000, $1200, $2000, $10,000, at 6 and 7 per cent. Money ready. Bring in your applications. G. W. WEIK CO., 235 Douglas Bldg. F4065, Main 1709.

TO LOAN—$3000 FOR 3 YEARS AT 8 PER cent., on good property, Los Angeles or vicinity. Address V, box 258, TIMES BRANCH OFFICE.

TO LOAN — IN AMOUNTS $4000, $5000, $6000 and $10,000, at 6 to 7 per cent. BRADSHAW, 318 Merchants Trust Bldg. A1117.

TO LOAN — $2000, ON BUNGALOW, SOUTHwest, first mortgage, 3 years; value $4500 and up. 4716 VERMONT. South 3149.

HAVE $2000 OR $4000 TO LOAN ON IMproved city or country security, must be good. Address E, box 43, TIMES OFFICE.

PRIVATE MONEY, NO RED TAPE, ANY amount, on good security. M. M. DAVISON & SON, 216-218 Trust Bldg., 6th & Spring.

MONEY TO LOAN ON REAL ESTATE. I. B. ROBINSON, 804 Trust and Savings Bldg., 6th and Spring.

TO LOAN—$1000 TO $3000 AT 7 PER CENT., on improved city property. Inquire at 713 WRIGHT & CALLENDER BLDG.

MONEY TO LOAN, ANY QUANTITIES ON secured time paper. PURCELL, GRAY & GALE, Inc., 505 Herman W. Hellman Bldg.

PRIVATE MONEY UP TO $15,000; ANY amount on real estate. Money waiting. F. G. WEIK & CO., 300 H. W. Hellman Bldg.

Classified Liners.

MONEY TO LOAN—
In Sums to Suit.

...ESPONSIBLE, CONFIDENTIAL.
NO DELAY.
MONEY AT ONCE.
...R CHARGES ½ to 1½ per cent. lower ... RATES QUOTED BY OTHERS. ...VATE ROOMS. LOWEST RATES.
$40,000 TO LOAN.
1 TO 3 PER CENT.
ESTABLISHED NINE YEARS.
...AMONDS—$10 and up WE LOAN.
Diamonds and jewelry kept in bank safe deposit vault.
Bank references.
...URNITURE—$10 and up we loan. Furniture remains in your possession. Pay money back on easy payments.
...ALARY—$10 and up we loan to railroad, bank or any other person holding a ...ARIED POSITION WITHOUT ANY SECURITY WHATEVER, upon their PLAIN NOTE. Pay the money back to us WEEKLY OR MONTHLY, on easy payments.
...MPLOYER, BUSINESS ASSOCIATES OR ...ENDS will not know of any business ...ings with us.
KUSEL LOAN CO.,
...-115 Stimson Bldg., Third & Spring St. ...8208. Broadway 3325.

...ANS ON FURNITURE—
to remain in your possession.
LOANS TO SALARIED PEOPLE,
on own note without indorser.
$10 to $200.
...e hand you the money on a few hours' ...ce, and on better terms than loan com...ies; lots of people find this a conven... and
INDEPENDENT WAY,
...overcoming money troubles. Our small ...kly or monthly payment plan makes the ...ying easy. The courtesy and considera... shown our customers at all times makes ... whole transaction a pleasant one.
...E ARRANGE TO MEET THE NEEDS ...OF EACH INDIVIDUAL CUSTOMER.
...l information cheerfully given and you ... under no obligations for the same. If ... cannot call, write or phone, and our ...resentaive will see you.
...one Main 6946.
PARK LOAN & CREDIT CO.,
... Broadway Central Bldg. (7th Floor.)
424 S. BROADWAY.

...,000 TO LOAN—
... CLOSE-IN INSIDE BUSINESS PROP...TY.
CHOICE RESIDENCE PROPERTY,
FARM LANDS.
BUILDING LOANS A SPECIALTY.
LOWEST RATES.
...PPLY R. G. LUNT,
ESTABLISHED 1886.
...OM 306, SECURITY BLDG., FIFTH AND SPRING STS.

...NEY TO LOAN—
$500 TO $100,000.
ON CITY OR COUNTRY PROPERTY,
VACANT OR IMPROVED.
RESIDENCE LOANS WANTED.
RANCH LOANS SOLICITED.
MORTGAGES PURCHASED.
...PPLY TO MR. KELLY, LOAN DEPT.,
ROBERT MARSH & CO.,
TRUST AND SAVINGS BLDG.,
SIXTH AND SPRING STS.
...ME 10575. SECOND FLOOR. MAIN 501.

...IS IS OUR BUSINESS—
...ALARY LOANS, $10 to $100 advanced to ...est employees, "without security." No in...ser; no publicity; your friends, relatives ...employer will never know.
...LL WE WANT IS YOUR PLAIN NOTE. ...TATE INVESTMENT & LOAN CO., for...ly the State Loan Company, 410-411-412 ...ese Bldg., Sixth and Spring sts.

...NEY TO LOAN—
...e have money to loan in sums of from ... to $50,000 at current rates, on first mort...e, at a fair valuation of your property. ...e make no charge for appraisement or ...wing of papers.
CHAS. L. HUBBARD COMPANY,
...734 Security Building, 5th and Spring.
Established 1896.

...NEY TWO LOAN—
$1000 to $200,000
available at lowest rates
on city and country property.
Loan Department,
WRIGHT & CALLENDER CO.,
403 S. Hill st.

...NEY TO LOAN—
On Thursday, April 6th,
We shall have to loan
$38,000.
Mortgage being paid off
Ranch or City.
See us and save money.
Anywhere in Southern California.
MOYER & GILBERT,
302 H. W. Hellman Bldg.
...me A6827. Main 5474.

...NEY TO LOAN—
...T 7 PER CENT. NET, NO COMMISSION.
I AM A PRIVATE PARTY.
...ll loan money on city improved property. ... Mention the least amount you can use. ...ive particulars, also street and number. Address F, box 77, TIMES OFFICE.

...R QUICK LOANS, ANY AMOUNT, ...ays to 3 years, on first and second mort...ges, lowest rates, see MECHANICS' LOAN ..., 503 Bradbury Bldg. F7121, Main 2715.

...O LOAN—QUICK LOANS ON
...rniture, pianos, horses, wagons and live ...ck. Lowest rates of interest. Strictly con...ential.
FIDELITY LOAN CO.,
529 Mason Bldg.,
Cor. Fourth and Broadway.
...ones: F7421. Broadway 5171.

...ET OUR OFFER BEFORE SELLING— ...first mortgages, second mortgages, trust ...eds, contracts issued for the sale of real ...tate. We handle our own funds and can ...ake you a better offer than agents or ...okers. We make loans secured by first ...d second mortgages on real estate, large ... small amounts, long or short time, or ...ayable monthly. NOURSE & CO., 202-204 ...merican Bank Bldg., 2nd and Spring sts.

...OSITIVELY LOWEST RATE FOR LOANS ...n listed stocks, bonds and high-grade ...attel mortgages. Loans on autos & spe...alty.
W. J. RANKIN & CO.,
304 H. W. Hellman Bldg.
...ain 5966. A1818.

...O LOAN—6 PER CENT. MONEY.
Only $5500, Private Money.
Wilshire Boulevard Security Preferred.
Can Divide Into Two Loans.
...C. OLIVER, Money Loaner, 123 S. Bdwy.

...O LOAN—
6 PER CENT.
6 PER CENT.
$8500, in one loan.
...R. WELLS, 404-5 Union Trust Bldg. F8427.
6 PER CENT.
6 PER CENT.

...ONEY TO LOAN—$2000.
$3000.
$25,000—will split.
S. R. EARNEST & CO., MORTGAGE BROKERS.
...11 H. W. Hellman Bldg. A5787, Main 5555.

...O LOAN—$12,500, PRIVATE FUNDS ON city improved, at 7 per cent., $1500 up; ...oney is waiting. Call or send particulars ...o 403 DOUGLAS BLDG., corner Third and ...pring. Phone A1675.

...ALARY LOANS—SALARY LOANS—
SALARY LOANS—SALARY LOANS—
Just on your plain note.
No indorser, no security; cheapest rates; ...ositively no one will know.
THE NATIONAL LOAN CO., 519-520 Bryson ...lock, Second and Spring sts.

...E LOAN ON FURNITURE, PIANOS, DIA...monds, live stock, warehouse receipts, short ...ans on real estate; lowest rates; private ...oney; repay us convenient; strictly confiden...ial; money same day. MILLER, 444 Cit. ...Nat. Bank Bldg., 3d & Main. A6857; Main 7511.

...G. WOOD MAKES LIBERAL LOANS ON ...pianos, furniture, live stock, storage goods, ...iamonds, etc.; terms to suit, at lowest rates; ...o removals; private. A square deal. 426 S. SPRING ST., room 806. Phone Main 9545.

...ONEY TO LOAN ON REAL ESTATE.
Real Estate Loan Dept.
...OIL AND METALS BANK & TRUST CO.,
311 W. Third st. Main 825, 10525.

...ONEY LOANED ON FURNITURE, PIA...nos, etc. No publicity or bother, quick ac...tion; lower rates than brokers. Private ...money. 304 SECURITY BLDG. Phone F7151, ...Main 6662.

...ONEY LOANED SALARIED PEOPLE ... without security; notes bought; loans on ...listed stocks, bonds and warrants. TRAD...ERS' EXCHANGE, 231 Bryson Bldg. Phones ...Main 4870, A5002.

...O LOAN—ANY AMOUNT FROM ONE TO ten thousand on real estate. Will look at ...property immediately. CHAS. C. PORTER, ...308 O. T. Johnson Bldg. F4304.

...O LOAN—$200, $300, $500, $1000, $2000, $3000 ...and up. City and country. Current rates. ...No delay. RAMEY BROS., 227 Story Bldg. ...F2121; Main 9966.

...ONEY LOANED SALARIED PEOPLE; NO red tape; without security; confidential. ...WEST COAST EXCHANGE, 419 Henne Bldg.

...FARNSWORTH BROS. MAKE LOANS ON real estate; building loans a specialty. 215 ...LISSNER BLDG.

...MONEY LOANED ON REAL ESTATE, mortgage security, contracts for sale of real estate, mortgages and trust deeds pur...chased. CHARLES LANTZ, Attorney, 403 Bullard Blk.

MONEY TO LOAN—
In Sums to Suit.

TO LOAN—
NEW COMPANY, NEW RATES.
MONEY ON EASY PAYMENTS.
$10 UP.
SOMETHING NEW.

A simple solution of the money question for housekeepers, workingmen and all others who find themselves in need of ready cash. We will open a credit account without the objectionable features of a regular furniture loan company, and at charges that honest people can afford to pay.

MONEY ON CREDIT, $10 UPWARD, IS SOMETHING NEW.

Don't bother about security. Come to us and we will procure you a loan.

GUARANTEE LOAN COMPANY,
COR. S. BROADWAY AND 5TH ST. ROOM 25.
452½ S. BROADWAY, or 221 W. 5TH ST.
Easy stairs to Second Floor.

$1,000,000 TO LOAN ON REAL ESTATE.
5 to 7 per cent. net interest.
No appraisement fees.
No delays; no red tape. Any sum desired.
Large and small city loans a specialty.
Southwest residence loans sought.
Improved ranch loans solicited.
Cash for mortgages and deeds of trust.
Bank stocks bought.
WE MAKE STRAIGHT BUILDING LOANS.
5 to 6 per cent., on A1 business property.
7 per cent., on A1 residence property.
8 per cent., on 2nd grade residence property.
See our latest bungalow plans.
References — Title Insurance & Trust Co., Title Guarantee & Trust Co., Los Angeles Abstract & Trust Co., First National Bank, Citizens' National Bank.
MATTHEWS & MATTHEWS,
The Leading Mortgage Brokers.
329 Douglas Bldg., corner Third and Spring.

QUICK LOANS. QUICK LOANS.
Call and get any sum you want in amounts up to $300 on
FURNITURE
PIANOS
HORSES
WAGONS
LIVE STOCK
ETC.
Goods to remain in your possession and the transaction will be strictly confidential. We loan our own money and you have no brokerage or attorney's fees to pay or excess charges for writing papers. Positively the lowest rates in the city and if you have a loan elsewhere call and be convinced. Will be pleased to have you phone or call.
CENTRAL LOAN COMPANY,
Room 509, Security Bldg., Fifth Floor.
S. E. cor. 5th and Spring sts.

WORTH W. DODGE AND FRANK J. GLENN HAVE MORE OUTSIDE MONEY TO LOAN ON GOOD INSIDE LOS ANGELES PROPERTY THAN ANY OTHER FIRM IN THIS CITY. Try us. Net interest, 5 to 7 per cent. We especially desire Southwest residence loans. We can make you that large BUILDING LOAN, least possible delay if your security is A-1. Any amount on WOODEN, BRICK or STEEL buildings, concrete buildings excluded. References—United States National, German-American, Oil and Metals, Home Savings, Traders Bank, National Bank of California, etc. 336 CENTRAL BLDG., cor. 6th and Main. M1215, F6926.

PRIVATE LOANS QUICKLY MADE ON FURNITURE, PIANOS, STORAGE RECEIPTS, LIVE STOCK, DIAMONDS, ETC., AT THE FOLLOWING LOW RATES.
ON $25 PAY US $0.95.
ON $50 PAY US $1.75.
ON $100 PAY US $2.95.
THESE PAYMENTS INCLUDE ALL CHARGES, PRINCIPAL AND INTEREST. OTHER AMOUNTS IN PROPORTION. FOR A SQUARE DEAL SEE THE OLD RELIABLE.
GERMAN-AMERICAN LOAN CO.,
426 S. Spring st.
Suite 701-702. Phones F2153.
Delta Bldg. Main 6257.

TO LOAN—MONEY AT CURRENT RATES, any amount, city or country. 30 days to 3 years. STRAIGHT, 3-YEAR BUILDING LOANS A SPECIALTY. CHANDLER, GORE & CO., 503-4-5 Bradbury Bldg. F7121. Main 2715.

MONEY LOANED ON DIAMONDS, JEWELRY, watches, typewriters, pianos, furniture, tracts, etc. Diamond loans our specialty. Loan our own money; do our own appraising; no delay; lowest rates; business confidential. Private rooms. Polite treatment. Bank references. Established 1903. We do the largest upstairs collateral loan business in city. H. T. REID & CO., 400-402 Grant Bldg., corner Fourth and Broadway. A1926.

QUICK LOANS ON FURNITURE, PIANOS and other personal property; no publicity, goods remain in your possession; money ready same day; LOWEST rates in city; all the time you want or can be repaid as convenient, reducing interest accordingly; also short loans on real estate, first or second mortgage; money same DAY; no brokerage fee; it pays to deal with a reliable firm; 12 years' established. CLARK & CO., 201 Security Bldg., 510 Spring st. Phone F7151; Main 6662.

"SALARIED EMPLOYEES."
Quick loans to clerks, cook-keepers, salesmen, railroad and all other employees. We give the longest time, easiest payments and most liberal terms ever offered by any loan firm.
Those who want to get money privately and desire to be treated honorably call on the BROADWAY LOAN CO.
404-405 Bradbury Bldg., Third & Broadway.

IF YOU NEED MONEY QUICKLY—
We loan on furniture, pianos, diamonds, automobiles, horses, cattle, life insurance, lot contracts, real estate, first or second mortgage, trust deeds, etc. Money same day. Goods remain in your possession. Easy payments and strictly confidential. PACIFIC LOAN CO., 804 American Bank Bldg., corner Second and Spring. F5589. Main 3616.

MONEY TO LOAN—
We have money on hand to loan in sums of $1000, $2000, $2500, $5000 and $10,000, on first mortgage Los Angeles real estate security.
DAVID BARRY & CO.,
715-719 Union Trust Bldg.
Ask for Mr. McGregor, Mgr. Loan Dept.

MONEY TO LOAN—
MR. KOS,
408 UNION TRUST BLDG.
F5580. BRWY. 1734.

MONEY TO LOAN—
We have the following sums to loan at 7 per cent. on good security. $25,000, in one sum. $5000 and $5000 and smaller amounts.
HOVIS & EVANS,
226-7 Bradbury Bldg.
F5226. Main 8458.

$2000 PRIVATE MONEY TO LOAN AT 7 per cent. Want city property. PHONE A5644.

THE CRAIG LOAN & INV. CO., LOANS to all honest employees on plain notes, without mortgage, indorser or security. Everything strictly confidential. Private offices. 503 GROSSE BLDG., 6th and Spring sts.

$200 TO $50,000. TO LOAN AT LOWEST rates on real estate. City or country. Prompt attention given to all applications. R. W. MOYER, 604 Frost Bldg. F5107.

SALARY LOANS—CHATTEL LOANS WITHOUT publicity, lowest rates, no red tape, quickest service in city. SOUTHWESTERN INVESTMENT AND LOAN CO. Inc., 425 Cit. National Bank Bldg. Bdway. 4279.

SHORT TIME LOANS, $50 TO $1000, FIRST or second mortgage; money same day; no brokerage fee. SECCOMBE, 504 American Bank Bldg., corner 2nd and Spring. Main 3616. F5589.

SALARIED MEN AND WOMEN, ACCOMmodated without delay or publicity. SOUTHERN CREDIT CO., 411 O. T. Johnson Bldg.

$500 TO $10,000 TO LOAN. T. L. O'BRIEN CO., Jefferson and Main.

MONEY LOANED, CONTRACTS AND MORTgages bought. A. M'CALL, 314 Bullard Blk.

MONEY TO LOAN ON REAL ESTATE, 7 per cent., no commission. Phone WEST 5858.

SALARY LOANS—LOWEST RATES, CONfidential. NEWTON, 706 O. T. Johnson Bldg.

MONEY WANTED—
On Real Estate and Collaterals.

WANTED—MONEY — PARTY OWNING handsome modern bungalow residence, valued at $7500, and rented to permanent tenant at $100 per month, being in urgent need of ready cash, desires to borrow $2000 on same. Will pay 7½ per cent. for quick loan. Please address W. L. H., P. O. box 1350, Los Angeles, Cal.

WANTED — MONEY; LOAN OF $1500 AT 7½ per cent. net on close in residence property, valued at three times that amount. Address P, box 207, TIMES BRANCH OFFICE.

WANTED—MONEY—I DESIRE TO BORrow $1000 at 8 per cent. net on my new modern bungalow home on S. Figueroa st., value $3500; lot 50x150; title guaranteed. Address P, box 208, TIMES BRANCH OFFICE.

WANTED — CAPITAL FOR LOANS APproved before offered. Responses to circular letter awaited. Safe investments assured with minimum trouble and worry. FRANK C. SMITH, 502 American Bank Bldg.

WANTED — PARTY TO LOAN $2000, ON guaranteed oil stock, worth four times the amount; heavy interest, as money is needed today. BROADWAY 158, A4005.

WANTED—$750 AT 8 PER CENT., CHOICE lot, 50x135; value $1500; owner, 329 P. E. Bldg. A3986. Broadway 413...

MONEY WANTED—
On Real Estate and Collaterals.

WANTED—MONEY ON FIRST MORTGAGES.
$1250—3 years, 8 per cent., net, on lot 40x130; on Hotel st., near Pasadena ave., with fine new 5-room house; value $2500.
$1250—3 years, 8 per cent., on lot 40x135; on Lincoln ave., near Avenue 50, at end of York blvd. car line, and in vicinity of new Occidental College, in Highland Park; value $800; improved with 5-room modern bungalow, with hardwood floors, built-in buffet and cement porch; value $1700; total value $2500.
$1300—3 years, 8 per cent., on lot 40x128; on Arroyo Seco ave., two blocks east of Pasadena ave.; value $1000; improved with 5-room modern bungalow; hardwood floors, built-in buffet and cement porch; value $1600; total value $2600.
$1350—3 years, 8 per cent., on lot 45x128, on corner Sabina st. and Indiana ave., Boyle Heights; with 5-room bungalow; value $2700.
$1400—3 years, 8 per cent., on lot 40x128, on Arroyo Seco ave., near Avenue 63, value $1100; improved with 5-room modern bungalow, hardwood floors, built-in buffet and cement porch, value $1700; total value $2800.
$1400—3 years, 8 per cent., on lot 45x103, on 52nd Place, just off South Park ave., with new 5-room bungalow, value $3800.
$1500—3 years, 8 per cent., on corner lot, 40x130, on corner Arroyo Seco ave. and Avenue 63; value $1250; improved with fine new modern bungalow of 5 rooms, hardwood floors, built-in buffet, and fancy cobblestone porch, value $1750; total value $3000.
$1500—3 years, 8 per cent., on lot 50x140, on Fairview st., near Louise st., Glendale; with a beautiful 5-room bungalow; value $3000.
$2000—3 years, 8 per cent., on lot 40x140, on north side of 21st st., ½ block east of Central ave., with fine new 6-room bungalow, value $4000.
$2500—3 years, 8 per cent. net, on lot 40x135, on W. 20th st., near La Salle ave., with 6-room house; value $5000.
$2500—3 years, 8 per cent., on lot 50x136, on Golden Gate ave., north of Sunset blvd., with a magnificent bungalow, No. 1654 Golden Gate ave.; value $5000.
$2750—3 years, 7 per cent., lot 40x135; on 41st Drive, near Figueroa st., with fine new 2-story, 7-room house, value $5500.
$9000—3 years, 7 per cent., lot 60x126; corner on Moneta ave., with fine new 2-story brick building of 5 stores and hall, and apartments above, just finished and rented.
References—Title Insurance & Trust Co., Title Guarantee & Trust Co., Los Angeles Abstract & Trust Co., First National Bank, Citizens National Bank, and thousands of satisfied clients. We guarantee satisfaction.
MATTHEWS & MATTHEWS,
The Leading Mortgage Brokers.

WANTED—MONEY. FIRST MORTGAGES.
JOSEPH REED COMPANY,
204-205 O. T. Johnson Bldg.
Phones, 10723, or Broadway 5023.
$2500—7—Near Menlo, 29th, 10 rooms, modern.
$2500—7—Near Ocean View, Lake, 7 rooms.
$3500—7—Near Wilton, Washington, 10 rooms.
$3500—7—Near Manhattan, West 4th, 9 rooms.
$4000—7—Corner Halldale near 28th, 9 rooms.
$4000—7—Near Rampart blvd., new house.
$4000—7—Corner Coronado, Westlake, 8 rooms.
$4000—7—Near Linden, Harvard, 9 rooms.
$4000—7—Near Figueroa, Lincoln (2) houses.
$4000—7—Near 28th, Grand ave., (3) flats.
$4000—7—Pico st., improved, close in.
$4000—7—Near Berendo, West 7th, 9 rooms.
$4000—7—Kingsley near 7th, 9 rooms.
$4100—7—Near Flower, West 5th, 12 rooms.
$4500—7—Corner, near Hobart, 5th, fine home.
$4500—7—Near Gramercy, Wilshire, 9 rooms.
$4500—6½—Near Ottawa, Figueroa, 9 rooms.
$5000—7—Corner, near Arlington, Washington, (2) houses.
$5000—7—Rampart near 6th, 10 rooms, new.
$6000—7—Near Union, West 7th, 8 rooms.
$7000—7—Near Magnolia, Pico, modern apartments.

FOR SALE—
10-ACRE TRACT.
NEAR FULLERTON.
Has some neglected trees, also small 3-room house. Price with water stock $4500. If properly cared for this property will double in value in short time.
JACOB STERN,
404 Pacific Electric Bldg.

WANTED—
8 PER CENT. NET,
GILT-EDGE SECURITY,
In sums of $100, $200, $300, $500 and $1000.
Interest payable quarterly by a trust company.
No possibility of a loss.
L. H. FIXEN,
Investment Broker,
Room 507 Delta Building.
426 South Spring.
Call between 11 and 12 a.m. and 2 and 3 p.m.
Phone F4163.

WANTED—
The Loans offered below are all high-class and are guaranteed by us.

	Worth
$800—8, 5 rooms, Pepper st.	$2200
$1750—7, 5 rooms, Angeleno st.	$3600
$2200—8, 2-acre poultry ranch, Hawthorne	$5000
$3000—7, 10 rooms, Hollywood	$6850
$5000—7, San Pedro st., income	$15,000
$7500—7, 10 rooms, city	$16,000
$12,000—7, new, close in, apartment	$35,000
$13,000—8, house, 20 acres, oranges	$35,000
$18,000—7, stores and apartments	$40,000
$32,000—7, 200 acres, close in	$125,000

These and many more that are equally attractive.
J. Y. BLAIKIE, Mgr. Loan Dept.
Office hours 9 a.m. to 2 p.m.
Appraisements from 2 p.m.
Guy M. Rush Co., Inc., 901-2-3 Story Bldg.

WANTED—MONEY AS FOLLOWS:
$3500—Security 8-room modern house, hardwood floors, value $8000; gilt-edge every way; west part.
$5000—Fine apartment-house site, not far out; value $15,000.
$2300—Mortgage for sale, secured by fine section land in the heart of Imperial Valley, worth $25,000. Good as gold bond, liberal discount.
$2000—On valuable mine in San Bernardino county, a 10-stamp mill just installed at a cost of $35,000. Will pay 2 per cent. a month for six months. The whole mine for security.
$700—4-room house, lot 50x135, Boyle Heights.
J. C. OLIVER, Money Loaner, 123 South Broadway.

FOR SALE—
5-ACRE TRACT.
In grain now. Located directly at Moody, on the Santa Ana electric line. Only 30 minutes ride from city. Price only $1750.
JACOB STERN,
404 Pacific Electric Bldg.

WANTED—$40,000, SECURED ON OVER 600 acres; includes large orange grove in fine condition. Frostless, location one of best in Southern California. Value exceeds 6 for 1, and one of the best loans ever seen. Better investment impossible in every way. Bank carrying almost the amount on only small portion of the property. Loan wanted to refund this and improvements. Interest 7 per cent. F. C. SMITH, Owners Agent, 502 American Bank Bldg.

WANTED—MONEY—
For Sale—Second trust deeds on purchase of houses, which we offer at discount 20 per cent.; the interest and principal payable monthly; these are good, safe securities and will net investors heavy interest; investigate these most profitable transactions; we can place your amounts, large or small.
MATTHEWS & MATTHEWS,
329 Douglas Bldg., corner Third and Spring.

WANTED — MONEY ON REAL ESTATE—
Your own selection without expense from the many choice applications for money which naturally seek a responsible institution.
Real Estate Loan Department,
OIL AND METALS BANK AND TRUST CO.,
311 W. Third st. Main 825, 10525.

WANTED—MONEY—
If you have money to loan and are looking for good first mortgage security, SEE US. We can furnish you with first-class loans at all times, and we never submit to you an application that we have not first investigated ourselves.
CHAS. L. HUBBARD COMPANY,
Both Phones. 734 Security Bldg.
Established 1896.

WANTED — MONEY ON 2ND TRUST DEED, $600, 1 year, 12 per cent. net. Builder wants to borrow this amount on a trust deed for $1200 (subject to first mortgage of $1350) on a new modern 5-room bungalow, which he has just sold to a responsible purchaser. We recommend this as a safe and profitable loan.
MATTHEWS & MATTHEWS,
The Leading Mortgage Brokers.
329 Douglas Bldg., corner Third and Spring.

WANTED — HAVE GOOD APPLICATIONS for $2000, $3000, $3500, $4500, $6500 and $12,000. MR. WELLS, 404-5 Union Trust Bldg. F8427.

WANTED—MONEY—
$900 contract for sale, owner will discount $150; also several other good mortgages for sale and contracts or city real estate.
M. M. DAVISON & SON,
316-318 Trust and Savings Bldg.
Sixth and Spring sts.
Los Angeles, Cal.

MONEY WANTED—
On Real Estate and Collaterals.

OUR WORLD-FAMOUS BUNGALOW PLANS are used all over the United States. $10 a set, with specifications. We will loan the money to build any one of these if your lot is free, or nearly free. Plans free if we build for you.
MATTHEWS & MATTHEWS,
329 Douglas Bldg., corner 2nd and Spring.

WANTED—
$1000, on 6-room cottage and 3 lots, 50x150 each.
$1400, on 5-room cottage and 3 lots, 50x150 each.
Pay 8 per cent.
See MARLOW & VAN WAGNEN,
602 So. Hill.

WANTED—$3500. —$3500.
Building Loan.
$3500 on 36-room building, contract price $10,000; corner lot, 100x140, which owner has refused $30,000 for. This is good.
ELISHA ELDRED & CO.,
521-522 Central Bldg. F5023; Main 6359.

WANTED—$25,000 FOR ONE YEAR, WILL pay good rate of interest and give as security 60,000 shares of stock in a paying concern. Last selling price of stock was $1.50 per share. Address F, box 15, TIMES OFFICE.

WANTED—
$3500, 3 years, 7½ per cent., San Fernando Valley.
No better security than San Fernando Valley property can be had in Los Angeles county. The G. H. A. GOODWIN CO., 302-3 Central Bldg. Sixth and Main. Main 7859, F3150.

WANTED—$85,000, FOR A1 COLONIZATION proposition, every dollar many times covered and guaranteed; can make in 10 years above million dollars; everything strictly honest, legitimate, honorable. Applicant must act himself; no agents; references. Address T, box 66, TIMES OFFICE.

WANTED—MONEY—
$300—8 per cent. on lot worth $700.
$750—8 per cent. on lot worth $1500.
$2300—7 per cent. on house sold for $4600.
HOVIS & EVANS,
226-7 Bradbury Bldg.
Main 8458. F5226.

WANTED—$7500, 3 YRS., AT 7 PER CENT. Choice residence, with three lots. Value $17,000. Also want $6500, 3 yrs., at 7 per cent. Semi-business, 100 ft. front, 12-room res., value $15,000.
BRADSHAW, 316 Merchants Trust Bldg. A1117.

WANTED—$2500 AT 7 PER CENT. ON VAcant lots, southwest, valued at $10,000, with the privilege of taking up the loan by paying 90 days interest as a bonus. ASA M. GREEN CO., Main 6433. F5345.

WANTED—LOAN, $300, ONE YEAR, WILL pay 10 per cent. and give first mortgage on lot 50x150, low valuation, $700, within block of car line. Principals preferred. Address G, box 53, TIMES OFFICE.

WANTED—LOAN OF $4250, THREE YEARS, 7 per cent., on improved city property. No commission.
HOPE REALTY & INVESTMENT COMPANY, Broadway 1630. F4511.

WANTED— $4000 LOAN ON INCOME PROPerty worth $30,000; appraiser's valuation, $16,500. Will pay 6 per cent. interest. Address P, box 296, TIMES BRANCH OFFICE.

WANTED—PRIVATE PARTIES, $1000, ON 70x150, $3000 Sunset Blvd. lot. Also $3000 on $9000 cottage and 4 lots. Both first mortgages, 3 yrs. 7 per cent. KATE BASSETT, 722 Story Bldg. 64828.

WANTED—$2200, SECURED BY FIRST MORTgage on 6-room house and lot in Oneonta Park. This is gilt edge. J. Y. BLAIKIE, 901 Story Bldg., F4183. Main 1041.

WANTED—$1700, 2 YRS., 8 PER CENT. ON new bungalow, valued at $4000; corner lot 50x150. 628 SECURITY BLDG., F1207.

WANTED—$15,000, 3 YEARS, 7 PER CENT. on close-in income property on 100 ft. corner, a choice loan. Address G, box 68, TIMES OFFICE.

WANTED—$1250 ON NEW, MODERN, SIX-room bungalow at 7 per cent. for 3 years. Lot 40x130. Street improvements. See ALEX. CULVER, 321 W. Second st.

WANTED — $17,000, 3 YEARS, 7 PER CENT. interest, city realty. F. J. STEELE & CO., 303 H. W. Hellman Bldg. A5237, Main 585.

WANTED—SAVE YOUR MONEY, WE PAY 10 per cent. on your savings and issue gold bonds from $10 to $1000, with bank security; investigate. Address D, box 86, TIMES OFFICE.

WANTED—LOAN OF $1000 ON TRUST DEED of $1700, payable monthly, subject to a mortgage; will pay 18 per cent. to get loan at once. WILSHIRE 597; 59547.

WANTED — $6500, 3 YEARS, 7-8 PER cent. property under same mortgage, industrial, near Main and Jefferson. Address G, box 9, TIMES OFFICE. Phone 24372.

WANTED — LOANS OF $6000, $10,000, $12,500, $15,000, on first-class income property, paying better than 10 per cent., on investment. Act quickly. A2943. Main 2043. MR. FRYE.

WANTED — HAVE YOU $700 TO LOAN ON Los Angeles property at 8 per cent.? If so, answer at once. Address P, box 280, TIMES BRANCH OFFICE.

WANTED — $3200 LOAN UPON ORANGE ranch worth $11,000. HOME PHONE 39409.

WANTED — WILL SELL $1200 CONTRACT. Might take clear lots. Have several loans to place. JACKSON, 713 Story Bldg. A4674.

WANTED — WILL GIVE $50 FOR USE OF $350 for 60 days; $500 first mortgage as security. Address F, box 82, TIMES OFFICE.

WANTED—BUILDING LOANS, FROM $6000 to $50,000. F. G. WEIK & CO., 300 H. W. Hellman Bldg., F1709.

WANTED—$2000 ON MY MODERN 7-ROOM residence, West, will pay 7 per cent. No commission. PHONE 59854.

WANTED—FOR SALE—SECOND MORTGAGE $12,000, on land, 7 per cent. W. L. ARMANTAGE, Redlands.

STOCKS AND BONDS—
And Mortgages.

WILL SELL—

500	Buick Oil	Bid
500	Choix	25c
1000	Copper Creek	20c
1000	Diamond Salt Company	25c
100	Midway Five	42c
1000	Midway Five	Bid
1000	Midway Northern	28½c
1000	Dawson	15c
10	Western State Life	Bid
100	Merchants & Insurers Reporting Co.	Cheap
1000	United	Market
1000	Pick & Drill	Bid

WILL BUY—
1000 Templor Ranch.
1000 Pyramid Oil.
1000 White Star.
REYNOLDS & MANN,
425-6-7 San Fernando Bldg.
F4296. Main 8248.

WANTED—HIGH GRADE EXPERIENCED stock salesman, competent to place $50,000 of 8 per cent. preferred stock on installment basis for corporation in best of standing and with established business guaranteeing regular quarterly dividends of 2 per cent. Will pay 6 per cent. brokerage to right person. Address G, box 194, TIMES OFFICE, giving reference and experience.

POWER. POWER.
At last a Wave Motor has been invented that does the work. The inventor must raise $2000 for a demonstrative plant. Money to be used as work progresses on plant. Investigate at once and be convinced. See model of this wonderful machine at 330 H. W. Hellman Bldg. F1709. H. P. MOLLANDER, Inventor.

FOR SALE—
500 shares Kern Central, 80c.
4000 shares South Midway, 22c.
1000 shares Midway Pacific, 22c.
1000 shares Dawson Oil, 24c.
500 shares South Kern, $1.
Phone A2334. Call 378 WILCOX BLDG.

KEEP POSTED ON OIL.
Read THE DRILLER and keep in touch with what's doing in the field. Reliable information. Three months' trial subscription free on request. THE DRILLER, 630 I. W. Hellman Bldg.

FOR SALE—SMALL BLOCK FELLOWS Direct Power Transmission Company stock. Address G, box 90, TIMES OFFICE.

B. F. LEWIS & CO., 307 UNION TRUST BLDG.
We Will Buy:
Cal. Savings Bank.
American Oilfields bonds.
Maricopa Oil.
Tel. F5444.

WANTED — WHO WILL BUY FROM OR dispose of $6000 worth of shares in dividend paying corporation? An unusually large and profitable business deal just completed demands additional working capital. Best bank references, and absolute guarantee of large profits. Exhaustive investigation solicited. Address F, box 88, TIMES OFFICE.

CORPORATIONS—DO YOU DESIRE TO sell your stocks or bonds? Our method gets results. Stocks insured, bonds matured. Literature furnished on request. GRANITE SECURITIES COMPANY, Fifth floor Bradbury Bldg.

FOR EXCHANGE — DIVIDEND PAYING stock for improved or unimproved property. Address F, box 37, TIMES OFFICE.

WILL SELL, 1000 TEMPLOR RANCH, 11c; 1000 Butte Creek, 8½c; White Star, 33c. We recommend the purchase of these stocks. J. G. LUNN CO., 304 Stimson Bldg. F3139.

WILL SELL 1000 MIDWAY NORTHERN, 28½c.
1000 or 5000 Crown Oil, 2c.
1000 or 5000 Midway View, 13c.
1000 or 5000 Newport Bay Oil, 1½c.
126 P. B. Steifer, $1.63.
Want Butte Creek in all sized lots.
Phone or call for clean-up today.
H. N. WILLARD, 330½ S. Spring. A5718.

WILL SELL 10 OJAI VALLEY PET., $34. 350 Guaranty Oil, 48½; 500 Midway Premier, bid. 5000 Midway Southern, bid. MORRIS H. SHELL CO., 609 Lissner Bldg.

STOCKS AND BONDS—
And Mortgages.

JOSEPH BALL COMPANY,
Investment Securities,
120 West Fourth street.

WILL SELL:
20 Edison Common.
500 Continental Oil.
100 Western Union.
20 Oil Development.
3000 Los Angeles-Kern Oil.
100 Buick Oil.

MAKE US BID ON:
2 $1000 Glendale Cons. Water 6s.
5 $1000 Los Angeles Harbor 5s.
Palmer Union.
Inglewood Cemetery.
Los Angeles Savings & Mortgage Trust Co.
United Oil.

OFFER US:
Southern Trust Co.
Mexican National Gas 6s.
Central Oil.
Western Union.
Pyramid Oil.
American Petroleum Common.
Premier Oil.
American Power.
California Hospital.
Pacific Hospital.
10645. JOSEPH BALL CO. Main 2279.

WE OFFER $22,500 BONDS WITH—
STOCK BONUS.
NETTING INVESTOR 20 PER CENT.
THIS INVESTMENT IS SECURED BY $300,000 OF LAND IN FILLMORE, VENTURA COUNTY, CAL., AND UP-TO-DATE CEMENT PLANT LOCATED THEREON.
FOR FURTHER PARTICULARS SEE SUNSET PLASTER & CEMENT COMPANY, 532 I. W. HELLMAN BLDG., LOS ANGELES, CAL.
TELEPHONE MAIN 1922.

WANTED—TO BUY FIVE HUNDRED shares Midway Union Oil Company stock; give price and particulars. Address E, box 18, TIMES OFFICE.

FOR SALE—
Miscellaneous.

FOR SALE — SECOND HAND WINDMILLS, tanks, pumps, engines, piping, cylinders, plows, scrapers, wagons, buggies, harness, sundries. Why buy new? Dozen windmill outfits steel towers if desired; 100 tanks; 20 pumping plants, gasoline engines. No worry, we guarantee our material. DEMMITT COMPANY, 129 North Main.

FOR SALE — ORANGE TREES, WHOLEsale quantities. Washington navels, Valencias, Marsh seedless grape fruit, Eureka lemons and seed bed stock. Call or write WILHITE & BURNS, 631 Security Bldg. Main 237, F7110.

FOR SALE—
5 enameled bath tubs.
10 enameled laundry tubs.
5 toilet bowls.
Other plumbing goods, all at snap prices for cash. Address F, box 19, TIMES OFFICE, or Phone 54254. BROUWER.

FOR SALE—"THE PRESIDENT USES OUR Maple Syrup." Absolutely pure old-fashioned Maple Syrup, 1911 crop best ever; $1.25 gal. f.o.b Cleveland. K. B. POCOCK, Cleveland, O.

FOR SALE—ON TIME PAYMENTS, LACE curtains, portieres, couch covers, rugs, carpets and mattings and furniture, stoves and household goods. OVERELL'S, 700-708 S. Main st. THE BIG STORE.

FOR SALE — NEW AND SECOND-HAND billiard and pool tables and bowling supplies; bar fixtures of all kinds; easy payments. THE BRUNSWICK-BALKE-COLLENDER CO., 321-323 E. Third st., L. A.

FOR SALE—CHEAP, OR EXCHANGE, POOL table, oak Brunswick make, 12 assorted cues, complete outfit. See me any forenoon. Cigar stand, 543 S. SPRING ST.

FOR SALE—EUCALYPTUS TREES, 2,000,000, three kinds, finest trees in California; $4 per 1000; must sell quickly to make room for new stock. A2943, Main 2043. MR. FRYE.

FOR SALE—$3, SINGER SEWING MAchine; Domestic, $4; other big bargains. Rented, $1.50 month. Expert repairing. ARCADE CO., 514 W. Sixth.

FOR SALE—SEVERAL ONE STORY AND half houses to be moved from lots. Could be used for auto houses. Inquire F2743, or 59177 or 729 S. HILL.

FOR SALE — $25 CENTURY DICTIONARY and encyclopedia, complete set, 10 volumes latest edition; also set Chamber's Encyclopedia. 1262 WEST 37TH. Phone 77437.

FOR SALE—COMPLETE SCHOLARSHIP IN trade school in city. Party now holding must leave city. Reduced price. Call and investigate, 1 to 5 p.m. FISHER & HUGHES, 452 I. W. Hellman Bldg.

FOR SALE — SECOND-HAND FIREPROOF safe, cheap. 204 W. 8TH ST. Stanley.

FOR SALE—SECOND-HAND HOLT COMbined harvester, small expense to put in good order. Address G, box 6, TIMES OFFICE.

FOR SALE—CHRYSANTHEMUM PLANTS, commercial varieties, large or small quantities. S. C. PERRINE, Palms, Cal.

FOR SALE—FINE BUTCHER'S OUTFIT, Dayton scale and electric coffee mill, cheap, on time, (new.) Also grocery stock. 300 S. MAIN.

FOR SALE—OFFICE FIXTURES, INCLUDing 125 ft. of partitions, Florentine and plain glass tops, electric light fixtures, etc. ELLIS & JOHNSON, 629½ S. Spring. F4019.

FOR SALE—NATIONAL CASH REGISTER, nearly new, cost $65; will sell for $45 cash. C. W. COURTNEY, 452½ S. Broadway.

FOR SALE—AMERICAN BOX-BALL ALleys, 36 and 42-foot lengths. New, very popular, good for beaches and resorts. Address GEO. HUFF, 510 West 10th st., Glendale, Cal.

FOR SALE—MILCH GOATS OF TOGGENburg and Sanen breeds, fresh. Address JOHN, El Monte, Cal., R. 1, box 222.

FOR SALE — BILLIARD AND POOL TAbles, lowest prices and easy terms; also supplies. PACIFIC COAST BILLIARD TABLE CO., 119 East Third st.

FOR SALE—GOOD REMINGTON STANDard typewriter, number 6, in excellent condition, $35. Also new office or library table, $5. 402 MASON BLDG., 4th and Broadway.

FOR SALE—PACIFIC COLLEGE OSTEOpathy scholarship. Address L. A. TIMES AGENCY, Pomona.

FOR SALE—CAMERAS, KODAKS, LENSES, all photographic goods bought, sold, exch. CAL. CAMERA EXCHANGE, 328½ S. Spring.

FOR SALE — OR RENT — NEW INVALID wheeled chairs. Hospital and nurses' supplies. PROFESSIONAL SUPPLY, 415 W. 5th.

FOR SALE — SECOND-HAND FIREPROOF safe; cheap. ANDERSON, 394 S. Los Angeles st.

FOR SALE—LADY'S RAILROAD TICKET to 'Frisco. PHONE SOUTH 1304. Apartment 214.

FOR SALE—SLIGHTLY USED $50 SPEEDometer, size 34x4. Price $15. Address E, box 26, TIMES OFFICE.

FOR SALE—CASH REGISTER, GOOD AS new, cost $200. What will you give? 508 RUTH AVE.

FOR SALE—4½ INCH REFRACTOR EQUItorial telescope. J. W. SHARP, R.F.D. 12, BOX 398A.

FOR SALE—LADY'S CREAM SERGE COAT, size 36. Never worn. Phone EAST 1159.

FOR SALE — REVOLVING HIGH-BACK office chair, $5. WADHAM'S 111 Broadway.

FOR SALE — PALMS, 7 VARIETIES, SPEcial sale. PARK NURSERY, Pasadena.

STAMPS—COINS—PHOTOS.

SEND 60c FOR COPY OF MY ENCYCLOPEdia of U. S. and foreign coins, revenues and postage stamps, illustrated; gives prices paid. A. B. JACOBS, 1601 Polk st., San Francisco.

STAMPS BOUGHT, SOLD, EXCHANGED, for jewelry. Full line albums, catalogues, packets, etc. ARTMAN, 214 Mercantile Place, Broadway 1849.

OIL PROPERTY—

WANTED—PARTY TO PAY MORTGAGE off eighty acres oil land in Lost Hill district, Kern county; will deed half interest in land, amount of mortgage $9000. Must have money before May 1. Address V, box 239, TIMES BRANCH OFFICE.

PATENTED LAND FOR SALE AND LAND for drilling. Lost Hills. Address H. F. COLLINS, Southern Hotel, Bakersfield, Cal.

EDUCATIONAL—
Schools, Colleges, Private Tuition.

TEACHER THE HIGHER MATHEMATICS, Latin, three times weekly; must have good references. Address MRS. E. S. IVES, Shorb, Los Angeles Co.

FRENCH LESSONS BY PARISIAN LADY. HOME PHONE 54160.

DRAFTING—
and Surveying.

WE DO GENERAL ENGINEERING AND consulting work; developing inventions; drafting patent office drawing, etc. THE WESTERN ENGINEERING COMPANY, 500-501 Herman W. Hellman Bldg. Phones Main 2242, A2242.

FOR SALE—
Furniture.

FOR SALE—WILL SELL COMPLETE SET of furniture and furnishings at bed-rock prices. A big bargain. See these goods before you buy. Positively biggest snap in city.

80c—Pillow, fine feathers	55c
85c—Linoleum, best cork body	60c
$1.25 blanket, heavy	90c
$2—Sewing table	$1.50
$3.50—rope portiere, heavy cords	$2.50
$4—Art square, room size	$3.00
$5—Kitchen cabinet, roomy bins	$3.75
$5.50—Sanitary couch	$4.00
$7—Bookcase	$5.00
$8.50—Collapsible go-cart	$6.50
$11—Easel mirror	$8.50
$12.50—White maple chiffonier	$10.50
$16—Gas range, good baker	$13.50
$22—China closet, bent glass ends	$17.00
$27.50—Haviland dinner set	$21.50

OVERELL'S, 700-708 S. Main st.

FOR SALE — HALL RUNNER, 4½ FEET wide, 24 feet long, cost $40 for $22. Solid mahogany dining set, 10 pieces, cost $1500 for $700. Ivory chamber set, 9 pieces with box springs, mattresses, embroidered sheets and spreads, cost over $1000 for $550. Marble bust and pedestal, cost $225 for $75. Very handsome chamber set, 4 pieces, cost $900 for $350. Violet wood writing desk, $125 for $45. Four pairs of Brussels lace curtains, half price. Sheffield tea set and tray, cost $175 for $65. A very handsome chariot clock, cost $60 for $30. Imported Louis XV mantel clock, cost $90 for $40. 2653 HOOVER ST.

FOR SALE—BIG LOT OF ODD CHAIRS, 50c up; rockers of all styles and kinds for 90c up; tapestry Brussels rugs, 9-12, from $9.75 up; dressers from $6.50 up. Lot of good mattresses, $2.75 each and 50 different styles of couches to close out at a big reduction. Phone BROADWAY 3775, 709 West Seventh.

FOR SALE—
$45—A fine new quarter sawed oak roll top desk, revolving arm chair, 6 office chairs, table, rug, etc.; a new outfit.
URBAN,
Room 421 Merchants Trust Bldg.
Tel. Main 6836.

FOR SALE—WE SELL FURNITURE. WE guarantee top prices and will advance you more money than some others pay. Get our offer.
GUARANTEE AUCTION CO.,
530 S. Main. Phones, Main 1299; F7764.

FOR SALE—SEVEN ROOMS OF DESIRable furniture at auction, Friday, April 7th, 10:30 sharp, at 2331 South Main st. R. N. KEMP, auctioneer.

FOR SALE—DON'T GIVE AWAY YOUR furniture, carpets, etc. Let me sell it for you. R. W. PADLEY, Auctioneer, 1221 S. Hill, F2586.

FOR SALE—$65; A SNAP; 5 ROOMS COMplete. Birdseye-maple and Mission furniture. Call today, 217½ WEST 11TH ST.

FOR SALE—MUST SELL NOW, STANDING desk and chair at 206 WILCOX BLDG.

FOR SALE—CLOSE-IN, 5-ROOM FLAT; A bargain if taken at once. MAIN 8024.

THINGS ON WHEELS—
All Sorts.

Automobiles

IF YOU ARE LOOKING FOR A BARGAIN listen to this; I have a 1910 40-60 double chain drive Locomobile, which cost $5600; includes top, wind shield, 2 extra casings, tire covers, $100 Warner autometer, and clock; trunk rack, tire trunk, extra set drive chains; set Weed chains; Prestolite tank and complete set tools; I have been called away and must sell quickly. A wonderful bargain for somebody. The car is as good as new and can be seen at 1118 S. OLIVE ST. F2995.

FOR SALE — WOODS ELECTRIC COUPE, extra Victoria top, nearly new battery, splendid condition, great bargain.
One new 1910 open Victoria and one coupe at greatly reduced prices.
Full assortment 1911 models.
All have solid rubber tires and 40-cell batteries.
WOODS ELECTRIC CAR COMPANY,
2023-25 West Pico st.

WANTED—AUTOMOBILE.
Am in the market for a good automobile which has shown but little use. Prefer roadster with four seats. Would not consider anything older than 1910 model and want one of the best makes. Will give a fine Cecilian Piano Player almost new, cost near a thousand, and some good dividend paying stock and some money if justified. Machine must be in first-class condition. See CUTTER, with JONES-CUTTER CO., 520 Higgins Bldg.

YOU CAN REPAIR THOSE CURB CUTS and surface lacerations in your rubber tires permanently with Goodwear Rubber Amalgam; positively the best for that purpose; used extensively throughout Europe, it comes in solid sticks, two for $1 by mail, nips tire troubles in the bud and saves dollars in repair bills. Agents wanted everywhere. KING & GEORGE, Selling Agents, 641 Lebanon st.

NOTICE—WE WANT AT ONCE: 1910 Chalmers, Cadillac, Overland, Hudson, Regal or light touring cars. Will pay spot cash and want to make immediate delivery. See us today.
PIPHER & AUSTIN,
Pioneer Automobile Brokers,
1201-1203 S. Main st.

$50,000 TO LOAN
ON NEW AND USED CARS.
1101 SO. FIGUEROA.
SUNSET LOAN & AUTO CO.,
HOME 54377. BDWY. 737.

FOR SALE — NEW AMERICAN ROADster, $1600, worth $3500. Electric lighted, powerful, speedy and classy. I am forced to sell this high-grade car at once because of sickness. Cost $4000. Be sure to see this as it is a bargain. Ask to see Mr. Arthur's car. 1122 S. MAIN ST.

$500 TODAY, SPECIAL MODEL T, 1910 Ford. Completely equipped.
PIPHER & AUSTIN,
Pioneer Automobile Brokers,
1201-1203 S. Main st.

IF YOU ARE LOOKING FOR A GOOD 5-pass. family car, here is a 1910, 4-cyl., fully equipped automobile, with everything in first-class shape, and a big bargain; must have money, $650. ALERT AUTO CO., 456 S. Flower st., F1430.

1910 BRUSH $300—
This car is in A1 condition and is cheap at more money. Call and look it over at
961 SO. MAIN.
A4190.

1910 FLANDERS—
Fully equipped and in excellent running order. This machine can be bought at a bargain. See it at
963 SO. MAIN ST.
A4190.

NOTICE — WE HAVE SEVERAL LATE model roadsters and light touring cars, all in excellent condition, to exchange for clear lots or any good local property.
PIPHER & AUSTIN,
Pioneer Automobile Brokers,
1201-1203 S. Main.

$900, SPECIAL TODAY, MITCHELL, LATE 1910 model five-passenger pony tonneau. Just like new. Act quick.
PIPHER & AUSTIN,
Pioneer Automobile Brokers,
1201-1203 S. Main.

$400 TODAY, LATE MODEL MAXWELL "14" with surrey seat, 4-passenger car in perfect condition.
PIPHER & AUSTIN,
Pioneer Automobile Brokers,
1201-1203 S. Main st.

FOR EXCHANGE — BRAND NEW AUTOmobile, cost $2200; car fully equipped; will take clear property this value in Wilshire or Hollywood districts. Address B, box 19, TIMES OFFICE.

WANTED—TODAY, BEST FIVE OR SEVEN-passenger late model standard make car we can buy for $1200 spot cash.
PIPHER & AUSTIN,
Pioneer Automobile Brokers,
1201-1203 S. Main st.

I WANT TO BUY FOR CASH FROM PRIvate party light touring car or runabout. Must be late model in good condition and worth the money. Address G, box 58, TIMES OFFICE.

BIG BARGAIN, ACT QUICK, EXAMINE, late model 4-cylinder, five-passenger Columbia, must be sold this week to close estate, perfect running order completely equipped, consider the price $1375. 1019 S. OLIVE ST. Phone A1097.

WANTED 2 CYLINDER AUTO. WILL trade diamond ring for same, ring valued at $400. Address G, box 20, TIMES OFFICE.

FOR SALE — CHEAP; 5-PASSENGER, 2-cylinder Tourist. Held for repair bill. In first-class condition. Demonstrate any time during week. 1250 S. LOS ANGELES.

FOR EXCHANGE — NEW ELECTRIC CAR for vacant, unincumbered lots. Address giving location and value of property. Address MK, box 199, TIMES OFFICE.

1910 POPE - HARTFORD ROADSTER, double rumble seats, guaranteed perfect condition.
PIPHER & AUSTIN,
Pioneer Automobile Brokers,
1201-1203 S. Main st.

FOR SALE—MODEL T FORD, 5-PASSENger; A1 condition. This car will be sold cheap for cash. MAIN 6127; 53270.

FOR SALE—FULLY EQUIPPED CHALMERS 30, 1910, in perfect condition; $1200 cash, net. Address F, box 93, TIMES OFFICE.

TO LET—5-PASSENGER RAMBLER, 40 H.P. First hour, $2; second, $1.50. Phone HOME 71652, WEST 2462.

WANTED—GOOD TOURING CAR FOR 2 choice lots in Chicago. Phone A8091.

FOR SALE — HOLSMAN BUGGY AUTO, latest models, 2 seats, top, new tires, neat and a beauty; cheap. Cash and payments; terms. 535 WALL ST., basement.

CHALMERS "40," BRAND NEW, RUN only few months. Fully equipped, two or four passenger. $1375 cash only. 414 WEST COLORADO ST. Pasadena.

THINGS ON WHEELS—
All Sorts.

Automobiles.

FOR SALE—5 SECOND-HAND ELECTRIC AUTOMOBILES, ALL IN ALMOST NEW CONDITION, 1 BAKER VICTORIA, GOOD AS NEW, NEW BATTERY, MAKES ... MILES A CHARGE. PRICE $800; 1 BAKER ROADSTER IN FINE CONDITION, MAKING 65 MILES A CHARGE, ONLY $... 1 DETROIT ROADSTERS, 2-PASSENGER CARS, NEWLY PAINTED, BATTERIES IN GOOD CONDITION, RUNNING 50 AND ... MILES A CHARGE. PRICE $850 AND $... 1 WAVERLY STANHOPE, NEARLY NEW BATTERIES. NICELY PAINTED, ... LEATHER UPHOLSTERING, RUNS ... MILES A CHARGE, ONLY $... THESE CARS CAN BE SEEN AT 1224 SOUTH OLIVE. CALIFORNIA ELECTRIC GARAGE CO.

FOR EXCHANGE — 4-CYLINDER, 5-PASsenger touring car, new mohair top, newly painted, completely overhauled; looks like new car and runs just as well as ... bought it from the manufacturer ... will exchange on a basis of $1000 for real estate contract, second mortgage, ... or modern bungalow. 202 AMERICAN BANK BLDG. Telephones A7560, Broadway ...

FOR SALE — NEW 1911 5-DOOR, 5-PASsenger touring car, $1350, worth ... car is fully equipped and a dandy. I must raise cash at once and therefore must sacrifice my car. You had better come early if you want to pick up a little money on this. Ask to see MR. IRVING'S car, 1122 S. Main.

FOR SALE — BRAND NEW 4-CYLINDER touring car, toy tonneau, $1250. Cost me $2215. I have never used this car and am forced to sell it because of sickness. Car is fully equipped in every way. If you are looking for a high grade car that is new and at the price of a second-hand car, be sure to see this. Ask to see MR. ARNOLD'S car, 1122 S. Main.

FOR SALE—
Will sacrifice my 1911, four-door Torpedo Speedwell, absolutely new; buying another. Call quick if you want the best bargain in Los Angeles.
1101 S. FIGUEROA ST.
Broadway 337. Home ...

FOR SALE—
Greatest bargain on the Pacific Coast, in quality and class. See our big line of slightly used cars; also 1911 cars, at big discount.
SUNSET LOAN & AUTO CO.
Broadway 337; 54377.

E.M.F., FULLY EQUIPPED AND IN FIRST-class condition; must sell for want of money. Price $750; bargain.
963 S. MAIN ST.
A4190.

CHALMERS-DETROIT, $775.
Fully equipped and just overhauled and in good running order; am compelled to sell and will sacrifice. Call
961 S. MAIN.
A4190.

CADILLAC 30.
PRICE $675.
Fully equipped and just recently overhauled; owner leaving city and must sacrifice.
961 S. MAIN ST.
A4190.

OLDSMOBILE.
Finest of condition and fully equipped; owner going East and must sell at once ... at
961 S. MAIN ST.
A4190.

STODDARD- DAYTON, FULLY EQUIPPED and in first-class running order; owner needs money and must sell immediately. Call
963 S. MAIN ST.
A4190.

MODEL T FORD, FULLY EQUIPPED AND in good running order.
963 S. MAIN ST.
A4190.

LEAVING THE CITY, WILL SELL MY four cylinder forty horse power automobile, fully equipped, perfect running condition for three hundred dollars. 1754 WEST ...

I HAVE A STRICTLY MODERN 1-STORY residence, eleven minutes ride west, ... $30 per month, small incumbrance. Will exchange even for a good standard 5-passenger car. Address N, box 203, TIMES BRANCH OFFICE.

WANTED—40 TO 60-H.P. 7-PASSENGER desert car, fully equipped; we have lots in Ogden, Utah, bank appraisement $5000; we would trade all or part for a car that would suit our needs and give whatever time might be required on any unpaid balance due us. J. S. GARRISON, 224 H. W. Hellman.

1910 RYDER-LEWIS, 4-CYLINDER LIGHT pony tonneau, completely equipped, all in excellent condition. A rare bargain, $...
PIPHER & AUSTIN,
Pioneer Automobile Brokers,
1201-1203 S. Main st.

FOR SALE — 40 H.P. OLDSMOBILE ROADster, equipped with glass front, speedometer, gas tank and seat covers, taken in trade on new machine to be sacrificed for best offer. WILLIAMS AUTOMOBILE CO., ... South Main.

$1150—TODAY, 1910 MITCHELL, PONY TONneau, only run a few weeks, practically brand new, cost $1750 as it stands. Place order. Act quick.
PIPHER & AUSTIN,
Pioneer Automobile Brokers,
1201-1203 S. Main st.

WANTED — A 5-PASSENGER TOURING car, must be in first-class condition and late model; will consider same on ... of alfalfa acres in developed community, ... in Southern California. Send full particulars, including make and model of car. Address F, box 37, TIMES OFFICE.

$1000—CORNISH FRIEDBERG ROADSTER, double rumble seats, practically good as new; cost $2650, might consider good clear lot.
PIPHER & AUSTIN,
Pioneer Automobile Brokers,
1201-1203 S. Main st.

ELECTRICS! ELECTRICS!
Baker chain-drive Victoria electric.
Detroit four-passenger coupe, electric.
Detroit Victoria electric.
Waverly runabout electric.
R. & L. ELECTRIC AUTO CO.,
2114 W. Seventh st. Phones— ...

$450 TODAY ONLY, HUPMOBILE, LATE 1910 model, completely equipped, almost brand new, with 1911 improvements, cost $900. Act quick.
PIPHER & AUSTIN,
Pioneer Automobile Brokers,
1201-1203 S. Main st.

FOR EXCHANGE — AUTOMOBILE, FIVE ... one, only been used a little; will ... passenger, your equity in cottage ... or trade for cheap land. ROBERTSON AGENCY, 123 South Broadway.

FOR SALE — FRANKLIN 4-CYLINDER 1906 runabout, looks almost new; in perfect order; a high-grade economical car, for only $300. W. K. COWAN, 1140 S. Hope st. ... 3942.

2-CYLINDER RUNABOUT, USED ... miles, top, lamps, etc. Bargain. ... OLIVE. F2655.

WANTED—GOOD AUTOMOBILE FOR ... equity in handsome bungalow, in Wilshire, modern in every way. Address G, box ..., TIMES OFFICE.

FOR SALE— STANLEY STEAMER, ... easily worth $1000. Roadster or ... and in the pink of condition. If you want a Stanley it will be to your advantage to investigate this. 1122 S. MAIN ST.

HAVE NEW 5-PASSENGER, 6-CYLINDER Thomas Flyer, price $... and $... exchange for bungalow or lot. Address G, box 45, TIMES OFFICE.

FOR SALE—LATE MODEL 25-H.P. ... land touring car, used 6 months; ... sons, fully equipped, at a sacrifice. ... 316 Union Trust Bldg. F2839.

CHEAP FOR CASH, GOOD DESERT CAR, 60 H.P., 4-cylinder, 7-passenger, ... Thomas Flyers. 543 S. SPRING ST. ... store.

WILL ACCEPT DIAMONDS OR REAL ESTATE for my 4-cylinder automobile. Phone HOME 53891 mornings.

$350 SPOT CASH BUYS NEARLY NEW ... H.P. shaft drive 5 seated 4-cylinder touring car, actually worth $1000. Be quick and get this bargain. Inn rear 807 S. FIGUEROA ST.

FOR SALE—WHITE STEAMER, 1909 MODEL, perfect order. Make offer. GEORGE ... 820 W. First st.

FOR SALE — '09 PACKARD, 7-PASSENGER touring car, fully equipped, running condition; like new; $2250 outfit; take ... VICTOR MACHRIS, 605 W. Washington. West 4652.

FOR SALE — 1910 POPE-HARTFORD, ... passenger touring car, fully equipped, cost $3460; sell for $2000, guarantee car. VICTOR MACHRIS, 605 West Washington. West 4652.

FOR SALE—CHEAP, FIVE-PASSENGER, six-cylinder, 50 H.P. Matheson, first-class condition. Call after 1 p.m. NATIONAL THEATER, 450 S. Main. M. Norting.

FOR EXCHANGE—5-PASSENGER, 30 H.P. Peerless car, for beach property. C. S. RAMSEY, Santa Monica, 1707B Ocean ave.

WANTED—LATE MODEL AUTOMOBILE for $3000 equity in close-in house. PATTERSON INV. CO., A1559, Broadway ...

1911 E.M.F., FULLY EQUIPPED AND IN first-class running order, for sale for cash. Room 92 SHOREHAM HOTEL, 608 Carondelet st.

WANTED—TO TRADE FOR REAL ESTATE or take runabout as part; a 6-cylinder 7-passenger car, selective gear, magneto and full equipment; first-class order. Address ... MICHIGAN, Pasadena.

FOR SALE—TO SETTLE AN ESTATE AT once, a Peerless 30, 7-passenger, fully equipped, in the best of condition, can give early ... who wishes a family car best bargain in city. Address RR, box 154, TIMES OFFICE.

FOR SALE OR EXCHANGE—RAMBLER ... coaster brake bicycle for high powered rifle, shotgun or tailoring. 2228 S. MAIN ST.

Classified Liners.

THINGS ON WHEELS—
All Sorts.

Automobiles.

...AVE SPOT CASH TO PAY FOR A GOOD ...tleman's roadster. I am not an auto...e dealer, but looking for a snap for our ...use in El Centro. Address T, box 44, ... OFFICE.

... RUNABOUT, NEARLY NEW, A BAR...in. ... WEST 38TH ST. Phone West 5655.

...EN-PASSENGER STODDARD-DAYTON ...mobile. Fully equipped, $1250. 910 W. ...27. Main 3842.

... SALE — AUTO BODIES, HOODS, ...ders and tanks. Let us rebuild your ... WESTERN AUTO BODY & MFG. CO., ... East 9th st. Phone F4823.

... SALE — OR EXCHANGE — FOR GOOD ... lot, no equities considered, 45 H.P. ... with both touring and demi-limousine ... 1148 S. OLIVE ST.

...BEST 4-CYL. 1910 FULLY EQUIPPED ... in town, at $650; come quick as this ...not last at $650. ALERT AUTO CO., 456 ...Flower st. F1430.

... SALE — $450, '08, 30-H.P., 5-PASSEN...er Franklin, mechanically perfect and all ... tires. Phone 21222. 1349 MYRTLE.

...L PAY CASH FOR CHEAP AUTOMO...bile. Address F, box 54, TIMES OFFICE.

...NTED—AUTO REPAIR WORK, 25 CENTS ...r hour, work guaranteed. MAIN 3656.

MOTORCYCLES.

... SALE—1910 TWIN INDIAN, MAGNETO, ... attachment, first-class condition. ... guarantee throughout. Call 717 EAST ...

... SALE—3½ H.P. MOTORCYCLE, GOOD ...dition, $65 cash. 2439 BELLEVUE AVE.

Buggies, Phaetons, Runabouts.

... SALE — BUGGIES, CLOSING OUT ... assortment new and second-hand bug...es at cost. CAPITO-BLYTHE CO., 324 S. ... Angeles st.

...LE — TWO GOOD HACKS, CHEAP. ...A CARRIAGE WORKS, 221 New High ...

Wagons and Carts

... SALE—SEVERAL WAGONS & BUGGIES ...en trade by us, also some harness, must ...sold. Single buggies, $6 up, good big ex...ess wagons, $10 up; single harness, $4 to $8; ...mall buggy, two fine delivery wagons, ...d wagons; also windmills, tanks, pumps, ... engines.
DEMMITT WINDMILL CO.,
129 North Main Street.

... SALE — DOUBLE DECKED VEGETA...ble wagon, canvas top and curtains; well ...ade and convenient. West 6th car. 453 ...ARTFORD.

... SALE—LIGHT SPRING WAGON, LONG ...ed, 2 seats, cost $100. Been used very lit...le. Will sell for $50. 137½ E. 25TH ST.

... SALE—SPRING WAGON, STUDEBAK...er, good for express. Good shape. Price ... 59 EAST 42ND ST.

FOR SALE—
Agricultural Implements and Vehicles.

... SALE—
...plendid values, lowest prices, liberal credit ...en by our retail department; see us without ... before buying; catalogues mailed to out-of-...n customers. A personal call will show you ...at we have the best and largest stock in the ...uthwest; we are now doing the largest whole...le business and intend to build up our new ...tail department.
...ARNOTT & COMPANY. Established 1882. ...125-129 S. Los Angeles st., Los Angeles, Cal.

LIVE STOCK FOR SALE—
Horses, Cattle, Mules, etc.

... SALE—
AUCTION. AUCTION. AUCTION.
...RSES, BUGGIES, WAGONS, HARNESS
...T AUCTION, EVERY TUESDAY AND ...TURDAY AT 10 O'CLOCK, AT THE ...SHION STABLE, 219 E. FIRST ST. IN...ENDING PURCHASERS SHOULD NOT ...IL TO ATTEND OUR SALES, AS ALL ...OCK SOLD IS GUARANTEED AS REP...ESENTED IN EVERY PARTICULAR. ...N'T FORGET THE SALES DAYS, EVERY ...ESDAY AND SATURDAY AT 10 O'CLOCK. ...ERMAN & CUDDLEBACK, PROPS. S. ...TKINS, AUCTIONEER.

... SALE—
BIG AUCTION!
TODAY,
609 EAST 7TH AT 10 A.M.
... head of horses, mares and mules, 25 ...ns, 25 sets of single and double harness. ... fail to attend this sale if you want ... at your own price. Everything must ...
COL. WHITAKER,
Auctioneer.

... SALE—OR RENT.
...ULES. MULES. MULES.
... any number; carload lots especially on ... basis.
COATS & WILLIAMSON.
J. DAZELL, Agent.
...oadway 4... 225 Aliso st.

... SALE — TEAM CHUNKY MULES, ...eight 1100 each; drive like horses; work ... double; one fine in saddle; gentle, ...id of nothing; healthy, feet first-class. ... hunters not wanted. Price $325. 518 ...ALE ST.

... SALE—JUST ARRIVED FROM THE ...orth with 50 head of mules, horses and ...arrows; some good delivery mules. This ...ock is no cheap stuff. Call and see. JOHN ...NICKERSON, 1151 San Pedro st.

... SALE—GOOD DELIVERY HORSE, ...$40; gentle pony, buggy, harness, $60; fine ...saddle, bridle, $40; light wagon, $12; ...ing away. Call 514 TOWNE AVE.

... SALE — OR EXCHANGE—GENTLE...man's driving mare, standard bred, age 3½ ...rs, a beautiful bay, and can do 2:40 to ... buggy; exchange for No. 1 good team ... camp wagon. Price, mare, $250. 2226 ... MAIN ST.

... SALE — WHY GIVE OR THROW ...away that which will fatten several good ...pigs? Pigs pay. I can sell you some good ... OTIS JONES, 629 I. W. Hellman Bldg. ...ne F1644.

... SALE—GOOD TEAM OF RANCH OR ...delivery mules, weight 900 lbs. each; sound ... gentle, and true to work any place. Call ...2 S. GRAND AVE.

... SALE—BAY MARE 4 YEARS OLD, ...weight 1050 lbs., sound and gentle, and ... city broke to stand with a weight. Call ...at 122 S. GRAND AVE.

... SALE — BLACK HORSE, 4 YEARS ...old, sound and gentle, weight 1200 lbs., ...suitable for ranch and delivery. Call at ...2 S. GRAND AVE.

... SALE — TEAM OF BAY MARES, ...weight 2200 lbs., 4 and 6 years old, sound ... gentle, single or double, suitable for ... or delivery. Call at 825 S. GRAND ...AVE.

... SALE — GOOD TEAM OF YOUNG ...mules, weigh 1250 lbs. each. Both gentle and ... to pull, as I have no use for them, will ... $300 for both. Call at 4000 EAST 1ST ST.

... SALE—1100 LB. WORK HORSE, $40, OR ... exchange for smaller one. 1319 S. ...OLIVE.

... SALE—ONE FRESH JERSEY-GUERN...sey cow; large, rich milker; will make two ... butter per day. Will guarantee this ... as represented. Call 1067 DEWEY AVE. ... 11th car.

... SALE—TEN GOOD MULES 1100 TO 1300, ...five to eight years old, sound, well broke. ...Also good pair ranch horses, 2600 lbs, $175. ... NEW HIGH ST.

... SALE — SMALL, SAFE, YOUNG, ...gentle, fast driving horse; also buggy and ...harness, complete, $85 before Friday. Leaving ...city. Phone SOUTH 7190.

... SALE — NICE FRESH 4-YEAR-OLD ...Jersey Durham cow, large, rich, easy milk...er, fine butter cow, perfectly gentle, $65. ... WALL ST. Maple ave. car to 23rd st.

... SALE — NICE GENTLE DRIVING ...horse, weight 1000 lbs., stands with weight. ...$85. Call 1704 SOUTH MAIN.

... SALE — FIVE GOOD COWS, 2 JUST ... with calves; others coming fresh ... Call at 5105 S. PARK AVE.

... SALE—JERSEY COW, WILL BE FRESH ... a few days. Also 2 doz. Leghorn hens. ... SIERRA VISTA AVE., Alhambra.

... SALE—SOUND, 1100-LB. HORSE AND ...delivery wagon. Call 57211.

... SALE—BIG AUCTION, THURSDAY, ...April 6, 10 a.m., 609 E. 7th. 75 horses, mares ...mules, 20 sets of harness; 25 wagons and ... Don't fail to attend sales. COL. ...WHITAKER, Auctioneer.

... SALE—A GOOD FAITHFUL OLD ... have had him over 6 years; just the ... for a ranchman or peddler. 1201 ...WEST 61ST ST. West 61. 23977.

... SALE — FIVE GOOD COWS, 2 JUST ... with calves, others coming fresh ... Call at 5105 S. PARY AVE.

... SALE—TWO FRESH COWS, SOUTH...west corner 38TH ST. and 6TH AVE. West ... car.

... SALE—GOOD ALL-PURPOSE HORSE, ... MAIN 6824.

... SALE—PONY RUBBER TIRED BUGGY ... and harness; must sell going East. ...GOOD, 4211 Pasadena ave.

... SALE — ONE LUNCH WAGON, ONE ... cow. 1730 EAST 51ST ST.

... SALE — NICE BAY HORSE, ABOUT ... good traveler, stand with weight. ...EAST 6TH. South 1...

... SALE—BEAUTIFUL HORSE, RUBBER ... buggy and harness without faults or ... Must sell. No plug hunters. 625 ...WER FLOWER.

LIVE STOCK FOR SALE—
Horses.

FOR SALE—MA... suitable for deli... true puller, doubl... if taken at once...
FOR SALE—FRE... giving 5 gallons... 2 lbs. butter pe... er milker. 118 S... Broadway car.
FOR SALE — ... big milker; mus... TRAL AVE.
FOR SALE—1100-... gentle, free dri... double, stands wi... for ranch work... North Broadway...
FOR SALE — ... fresh; also ligh... and a beauty. ... East 239.
FOR SALE—MUL... ing 3900 lbs. and... our bunch of mule... $125 for either tea... Five good cheap... One rangy built ... Two colts, 2 and ... All kinds of bug... saddles, almost gi... 1040 EAST 6...
FOR SALE — ... all purpose mare... gain. 1319 SOUTH...
FOR SALE — ... gies, harness, ... ENTH ST.
FOR SALE—ONE... 1416 TOBERMA...
FOR SALE — ON... fresh cow. 1730...

LIVE STOCK
Poultry, Bi...

FOR SALE—THOR... orca laying ... Wyandotte cockere... $1 each; trio Mar... Turkeys, $12 for t... White Wyandotte ... each. A. H. HAL... Phone 39230.
FOR SALE — NI... dian Runner duc... are thoroughbreds... lets; three sittings... 6684.
FOR SALE—41 PE... mouth Rock eggs... show room. We c... of W. P. Rocks in ... ELLIOTT, North ... sat Phone 31J.
FOR SALE—BARR... very artistocratic... considerable digni... closing them out v... ST. West 61. 2397...
FOR SALE — FINE... ters, Espes, 10 ... fine black Minorca... and duck eggs for h... 1819 WEST 24TH ...
FOR SALE — BR... cockerel, 4 hens, ... hatched, Light Brah... day to 3 months, ... Light, Brahmas. ...
FOR SALE—WHITE... setting; every egg... GIE, 530 N. Hoba... 1622.
FOR SALE—IMPER... duck eggs for hat... also young duckling... 12. Phone MAIN 5...
FOR SALE—CHOIC... ing hens, $1. Co... AVE. Central or ...
FOR SALE — ALL... chickens and eggs, ... a 50-egg incubator... Phone 29597.
FOR SALE—CHEAP... White Leghorn he... 930 EAST 42ND ST...
FOR SALE — TH... Minorca settings, $... Phone West 2728.
FOR SALE — WH... horn chickens for ...
FOR SALE—BARR... Also eggs for hat...

Dogs

FOR SALE — EN... bulldogs, Cocker ... Japanese Spaniel, ... or Brown Pomeran... terriers. Dogs bo... NELS, 3945 Hunt... 21181.
FOR SALE — TOY ... 5832. 1222 WEST 2...

LIVE STOCK W...
Of Var...

WANTED — TO ... horses, weighing fr... at 2116 W. WASHIN... noon.
WANTED — STOC... suitable for ranch... TIMES OFFICE.
WANTED—CALVES... stock of any kin... JULIUS BACK, 371... 7262, 29540.
WANTED — WHO... small sound horse... reasonable terms ... HOME PHONE 544...
WANTED — CALV... stock of any kind... JULIUS BACK, ... 7262, 29540.
WANTED—AVIARY... breeders; state pri... TIMES OFFICE.
WANTED — TO BU... suitable for lady to... condition and reason...
WANTED — 50 GO... horses, 1000 to 1100... cash. 743-45 LOS ...
WANTED—BEES. ... Must be sound. ... PEARLSON, 219 No...
WANTED — TO H... to purchase, good... work double or sing... Phone Main 2849.
WANTED—HIGHEST... beef cows. S. 3291... E. 29th st.
WANTED — LIVE ... Phone EAST 1900, ...

LOST, FOUND ...

LOST — LADY'S ... gold watch, Walt... "S.H.S.", chatelai... P. E. Bldg. betwee... April 4. Liberal re... CIFIC ELECTRIC ...
LOST—ONE DAPP... weight about 1300 ... high; collar marks; ... foot. Return to WI... wood, and receive ... 611 Security Bldg.
LOST—TUESDAY, ... Broadway, between ... watch, plain gold h... MR. L. E. MILLE... Bldg. Reward.
LOST—A SMALL PO... ing $5 in gold and ... with $410 endorsed—... 1915 Maubert ave., ... geles, Cal.
LOST — BAY HO... 1000 lbs., sway-bac... yellow gear, red body... maple syrup. LUSK... st. Main 297, F6397.
LOST — WEDNES... 7th and Main or ... and silver buckle. ... SHIRE 762.
LOST—MARCH ... weight 800, small ... mark on left side, ... sale stables, 752 San...
LOST—LADIES' HI... watch with black ... Zillha on front, smal... ther on Edendale ca... Second on Spring. ... Main 6034. MRS. RI...
LOST—A SMALL SH... Third and Hill an... Reward if returned... BLDG.
LOST—PACKAGE C... plumes and paradis... 1423 UNION AVE. ...
LOST—LETTERS AD... Reynolds, Finder ... OLIVE. Reward.
LOST—WILL LADY ... 1016 in regard to fu... Reward.
LOST—BLACK RIBB... watch fob. Phone ... ward.
LOST—LADY'S RING... ting. Reward if lef... Santee st., Los Angel...
FOUND — IN DOWN... set ring. Call SOUT...
LOST—LADY'S SILVE... HOLLENBECK HOT...

WHEELS— All Sorts.

Automobiles.

...ND-HAND ELECTRIC ...ALL IN ALMOST NEW ...KER VICTORIA, GOOD ...BATTERY, MAKES ... PRICE $800, 1 BAKER ...NE CONDITION, MA... ...HARGE, ONLY ... ...CARS, 3-PASSENGER ... BATTERIES IN ...RUNNING 30 AND ... PRICE $800 AND $1000; ...NHOPE, NEARLY NEW ...ELY PAINTED, TAN ...LSTERING, RUNS ... ONLY $800. THESE ...SEEN AT 1304 SOUTH ...NIA ELECTRIC GARAGE

... 4-CYLINDER, 5-PAS... new mohair top, newly overhauled; looks like a day ... just as well as ... manufacturers; cost $ ... basis of $1500 for real ... and mortgage, trust deed ... 202 AMERICAN BANK ... A7560. Broadway 1411.

... 1911 4-DOOR, 5-PASS... $1250, worth $2500. This ... and a dandy. I must ... therefore must sacrifice ... better come early if ... little money on this ... car, 1724 S. Main st.

...AND NEW 4-CYLINDER ...tonneau, $1200. Cost me ... used this car and am ... cause of sickness. Car is ... every way. If you are ... trade car that is new and ... second-hand cars, be sure ... see MR. ARNOLD'S car.

... 1911, four-door Torpedo ... new; buying roadster, ... want the best bargain in ...

...GUEROA ST. Home ...

... the Pacific Coast, for ... see our big line of slightly ... cars, at big discount. ...AN & AUTO CO., ... 337; 54277.

...UIPPED AND IN FIRST-... must sell for want of use. ... MAIN ST. ... A4190.

...IT, $775. ... just overhauled and in ... am compelled to sell ... Call ... MAIN. ... A4190.

... $575. ... just recently overhauled; ... must sacrifice. ... MAIN ST. ... A4190.

... and fully equipped; own... must sell at once. Call ... MAIN ST. ... A4190.

...ON, FULLY EQUIPPED ... running order; owner ... immediately. Call ... MAIN ST. ... A4190.

...FULLY EQUIPPED AND ...der. ... MAIN ST. ... A4190.

...TY, WILL SELL MY ... horse power automobile ... perfect running condition, for ... 1754 WEST 23RD ST.

...LY MODERN 7-ROOM ... minutes ride west. Small ... incumbrance. Will ex... good standard 5-passenger ... box 305, TIMES BRANCH

... 60-H.P. 7-PASSENGER ... equipped; we have ... bank appraisement ... all or part for a ... needs and give whatever ... on any unpaid bal... GARRISON, 224 ...

... 4-CYLINDER LIGHT ... completely equipped, all ... A rare bargain, $400. ... & AUSTIN, ... Automobile Brokers, ... S. Main st.

... OLDSMOBILE ROAD... glass front, speedometer ... covers, taken in trade ... sacrificed for best ... AUTOMOBILE CO., ...

...MITCHELL, PONY TON... few weeks, practically ... as it stands, ...

... & AUSTIN, ... Automobile Brokers, ... S. Main st.

... PASSENGER TOURING ... first-class condition and ... consider same on five ... developed community, located ... Send full particulars ... and model of car. Ad... TIMES OFFICE.

...IEDBERG ROADSTER, ... practically good as ... consider good clear lot, ... & AUSTIN, ... Automobile Brokers, ... S. Main st.

...ECTRICS! ... Victoria electric. ... coupe, electric. ... electric. ... electric.

...TRIC AUTO CO., ... phones 53026; Wilshire ...

... HUPMOBILE, LATE ... equipped, ... improvements, cost $... ... & AUSTIN, ... Automobile Brokers, ... S. Main st.

... AUTOMOBILE, FINE ... a little; will take ... in cottage in southwest ... land. ROBERTSON ... Broadway.

...NKLIN 4-CYLINDER ... almost new; in fine ... economical car, for only ... 1149 S. Hope st. Main ...

...ABOUT, USED ... etc. Bargain. ...

...TOMOBILE FOR ... bungalow, in Wilshire ... Address G, box ...

... STEAMER, ... Roadster or runabout ... condition. If you want ... to your advantage to ... S. MAIN ST.

...SENGER, 4-CYLINDER ... $350 and $1000 cash to ... or lot. Address G, box ...

...ODEL, 35-H.P. OVER... 6 months; seats 4 per... a sacrifice. FOSTER ...

... GOOD DESERT CAR, ... 7-passenger, 1907, ... S. SPRING ST., ...

...ONDS OR REAL ES... automobile. ...

...VE NEARLY NEW ... 4-cylinder touring ... Be quick and get ... 607 S. FIGUEROA ST.

...TEAMER, 1906 MODEL, ... offer. GEORGE UPP,

...CKARD, 7-PASSENGER ... equipped, running con... outfit; take $... W. Washington, West ...

... POPE-HARTFORD, 5- ... fully equipped ... guarantee car. VICTOR ... Washington. West ...

... FIVE-PASSENGER, ... Matheson, first-class ... 1 p.m. NATIONAL ... M. Norling.

...PASSENGER, 30 H.P. ... property. C. E. ... 1707B Ocean ave. ...

...ODEL AUTOMOBILE ... close-in house. PAT... A1569. Broadway 2931.

... EQUIPPED AND IN ... for sale for cash. ... HOTEL, 666 Carondelet

... FOR REAL ESTATE ... a 6-cylinder ... magneto and full ... order. Address ...

...TLE AN ESTATE AT ... passenger, fully equip... condition, can give party ... best bargain in city. ... TIMES OFFICE.

...EXCHANGE—RAMBLER ... for high powered rifle, ... 2226 S. MAIN ST.

Classified Liners.

...INGS ON WHEELS— All Sorts.

Automobiles.

...E SPOT CASH TO PAY FOR A GOOD ...man's roadster. I am not an auto... dealer, but looking for a snap for our ... in El Centro. Address 7, box 44, ... OFFICE.

...UNABOUT, NEARLY NEW, A BAR... WEST 30TH ST. Phone West 5650.

...-PASSENGER STODDARD-DAYTON ... Fully equipped, $1250. 328 W. ... Main 2842.

...ALE — AUTO BODIES, HOODS, ... and tanks. Let us rebuild your ... WESTERN AUTO BODY & MFG. CO., East 9th st. Phone F6123.

...ALE — OR EXCHANGE — FOR GOOD ..., no equities considered, 45 H.P. ... with both touring and demi-limousine ... 9?? S. OLIVE ST.

...EST 4-CYL. 1910 FULLY EQUIPPED ... town, at $650; come quick as this ... last at $650. ALBERT AUTO CO., 45? ... st. F1420.

...ALE — $450, '08, 30-H.P., 5-PASSEN... Franklin, mechanically perfect and all ... Phone 21222. 1300 MYRTLE.

...PAY CASH FOR CHEAP AUTOMO... Address F, box 54, TIMES OFFICE.

...AUTO REPAIR WORK, 25 CENTS ... work guaranteed. MAIN 5038.

MOTORCYCLES.

...—$200 TWIN INDIAN, MAGNETO, ... attachment, first-class condition. ... guarantee throughout. Call 737 EAST ...

...ALE—3½ H.P. MOTORCYCLE, GOOD ... $60 cash. 2030 BELLEVUE AVE.,

Buggies, Phaetons, Runabouts.

...ALE — BUGGIES, CLOSING OUT ... department new and second-hand bug... cost. CAPITO-BLYTHE CO., 124 S. ... st.

... — TWO GOOD HACKS, CHEAP. ... CARRIAGE WORKS, 221 New High

Wagons and Carts

...ALE—SEVERAL WAGONS & BUGGIES ...made by us, also some harness, must ... Single buggies, $6 up, good big ex... wagons, $10 up; single harness, $4 to $8; ... buggy, two fine delivery wagons, ... also windmills, tanks, pumps, ... DEMMITT WINDMILL CO., 128 North Main Street.

...ALE — DOUBLE DECKED VEGETA... wagon, canvas top and curtains; well ... and convenient. West 6th car. 453 ...

...ALE—LIGHT SPRING WAGON, LONG ... seats, cost $100. Been used very lit... sell for $50. 137½ E. 25TH ST.

...ALE—SPRING WAGON, STUDEBAK... good for express. Good shape. Price ... EAST 42ND ST.

...E SALE— ...ural Implements and Vehicles.

...SALE— ... values, lowest prices, liberal credit ... our retail department; see us without ... buying; catalogues mailed to out-of-... customers. A personal call will show you ... have the best and largest stock in the ... we are now doing the largest whole... business and intend to build up our new ... department. ... & COMPANY. Established 1852. ... E. Los Angeles st., Los Angeles, Cal.

...E STOCK FOR SALE— Horses, Cattle, Mules, etc.

...SALE— AUCTION. AUCTION. AUCTION.

... BUGGIES, WAGONS, HARNESS.

... AUCTION, EVERY TUESDAY AND ... AT 10 O'CLOCK, AT THE ... STABLE, 219 E. FIRST ST. IN... PURCHASERS SHOULD NOT ... TO ATTEND OUR SALES, AS ALL ... SOLD IS GUARANTEED AS REP... IN EVERY PARTICULAR. ... FORGET THE SALES DAYS, EVERY ... AND SATURDAY AT 10 O'CLOCK. ... & CUDDLEBACK, PROPS. S. ..., AUCTIONEER.

...SALE— BIG AUCTION! TODAY. ... EAST 7TH AT 10 A.M. ... head of horses, mares and mules, 25 ... sets of single and double harness. ... fail to attend this sale if you want ... your own price. Everything must ... COL. WHITAKER, Auctioneer.

...SALE—OR RENT. MULES. MULES. ... any number; carload lots especially on ... COATS & WILLIAMSON, J. DAZELL, Agent, 355 Aliso st.

...SALE — TEAM CHUNKY MULES, ... each; drive like horses; work ...; one fine in saddle; gentle, ... nothing; healthy, feet first-class. ... not wanted. Price $225. 816 ...

...SALE—JUST ARRIVED FROM THE ... 10 head of mules, horses and ... some good delivery mules. This ... cheap stuff. Call and see. JOHN ...SON, 1131 San Pedro st.

...SALE—GOOD DELIVERY HORSE, ... pony, buggy, harness, $60; fine ... bridle, $40; light wagon, $12; ... Call 514 TOWNE AVE.

...SALE — OR EXCHANGE—GENTLE ... driving mare, standard bred, age 3½ ... beautiful bay, and can do 2:40 to ... exchange for No. 1 good team ... wagon. Price, mare, $250. 2226 ...

...SALE — WHY GIVE OR THROW ... that which will fatten several good ... pay, I can sell you some good ... JONES, 629 I. W. Hellman Bldg.

...SALE—GOOD TEAM OF RANCH OR ... mules, weight 900 lbs. each; sound ... and true to work any place. Call ... GRAND AVE.

...SALE—BAY MARE 4 YEARS OLD, ... 1050 lbs., sound and gentle, and ... broke to stand with a weight. Call ... GRAND AVE.

...SALE — BLACK HORSE, 4 YEARS ... sound and gentle, weight 1200 lbs., ... for ranch and delivery. Call at ... GRAND AVE.

...SALE — TEAM OF BAY MARES, ... 2100 lbs., 4 and 6 years old, sound ... single or double, suitable for ... delivery. Call at 825 S. GRAND

...SALE — GOOD TEAM OF YOUNG ... weigh 1200 lbs. each. Both gentle and ..., as I have no use for them, will ... for both. Call at 4000 EAST 1ST ST.

...SALE—1100 LB. WORK HORSE, $40, OR ... exchange for smaller one. 1319 S. ...

...SALE—ONE FRESH JERSEY-GUERN... large, rich milker; will make two ... butter per day. Will guarantee this ... as represented. Call 1067 DEWEY AVE. ... car.

...SALE—TEN GOOD MULES 1100 TO 1200, ... eight years old, sound, well broke. ... pair ranch horses, 2600 lbs., $175. ... HIGH ST.

...SALE — SMALL, SAFE, YOUNG, ... driving horse; also buggy and ... complete, $65 before Friday. Leaving ... Phone SOUTH 7190.

...SALE — NICE FRESH 6-YEAR-OLD ... Durham cow, large, rich, easy milk... gentle cow, perfectly gentle, $65. ... ST. Maple ave. car to 23rd st.

...SALE — NICE GENTLE DRIVING ... weight 1000 lbs., stands with weight. ... Call 1704 SOUTH MAIN.

...SALE — FIVE GOOD COWS, 2 JUST ... with calves; others coming fresh ... at 1105 S. PARK AVE.

...SALE—JERSEY COW, WILL BE FRESH ... days. Also 2 doz. Leghorn hens. ... VISTA AVE., Alhambra.

...SALE—SOUND, 1100-LB. HORSE AND ... wagon. Call 57211.

...SALE—BIG AUCTION, THURSDAY, ... a.m., 669 E. 7th. 75 horses, mares ... 20 sets of harness; 25 wagons and ... Don't fail to attend sales. COL. ... Auctioneer.

...SALE—A GOOD FAITHFUL OLD ... had him over 5 years; just the ... a ranchman or peddler. 1201 ... ST. West 61. 23977.

...SALE — FIVE GOOD COWS, 3 JUST ... calves, others coming fresh ... 1105 S. PARK AVE.

...SALE—TWO FRESH COWS, SOUTH... 28TH ST. and 8TH AVE. West ...

...SALE—GOOD ALL-PURPOSE HORSE. ... MAIN 6624.

...SALE—PONY RUBBER TIRED BUGGY ... harness; must sell going East. ... 631 Pasadena ave.

...SALE — ONE LUNCH WAGON, ONE ... 1720 EAST 51ST ST.

...SALE — NICE BAY HORSE, ABOUT ... good traveler, stand with weight. ... 6TH. South 14.

...SALE—BEAUTIFUL HORSE, RUBBER ... and harness without faults or ... sell. No plug hunters. 455 ... FLOWER.

LIVE STOCK FOR SALE— Horses, Cattle, Mules, etc.

FOR SALE—MARE, WEIGHT ABOUT 1200, suitable for delivery, express or ranch work; true puller, double or single; city broke; $65 if taken at once. 137 EAST 25TH.

FOR SALE—FRESH 4-YEAR OLD JERSEY, giving 5 gallons rich milk per day, makes 2 lbs. butter per day, or will trade for smaller milker. 118 S. EASTLAKE AVE. North Broadway car.

FOR SALE — JERSEY COW, JUST FRESH, big milker; must sell; price $60. 4308 CENTRAL AVE.

FOR SALE—1100-LB. BAY MARE, SOUND, gentle, free driver, good puller, single or double, stands with weight; $65 per day; good for ranch work. 115 S. EASTLAKE AVE. North Broadway car.

FOR SALE — 5½-GAL. JERSEY HOLSTEIN, fresh; also light fawn Jersey, perfect pet and a beauty. 2122 N. MAIN ST. Phone East 329.

FOR SALE—MULES, TWO PAIR, WEIGHING 2000 lbs. and 2400 lbs. This closes out our bunch of mules and will sell very cheap; $125 for either team.

Five good cheap horses, $20 to $50 each.

One rangy built laundry wagon horse, $65.

Two colts, 3 and 4 years old, $75 each.

All kinds of buggies, wagons, harnesses and saddles, almost given away to make room.

1060 EAST 45TH ST., near Central.

FOR SALE — SOUND, GENTLE 1100-LB. all purpose mare; good traveler; at a bargain. 1319 SOUTH OLIVE.

FOR SALE — HORSES, WAGONS, BUGGIES, harness, at bargain. 609 E. SEVENTH ST.

FOR SALE—ONE FINE DELIVERY HORSE 1426 TOBERMAN. West 5275.

FOR SALE — ONE LUNCH WAGON, ONE fresh cow. 1720 EAST 51ST ST.

LIVE STOCK FOR SALE— Poultry, Birds, Dogs, Cats, etc.

FOR SALE—THOROUGHBRED BLACK MINorca laying hens, $1.50 each; White Wyandotte cockerel, $2.50; mixed laying hens $1 each; trio Mammoth Bronze, 1 year old Turkeys, $12 for trio. Black Langshan and White Wyandotte eggs for setting 5 cents each. A. H. BAILEY, 500 West Avenue 53. Phone 39230.

FOR SALE — NINE FAWN COLORED Indian Runner ducks and one drake. These are thoroughbreds; 3 dozen nice laying pullets; three sitting hens. 428 E. PICO. Main 6684.

FOR SALE—$1 PER SETTING, WHITE PLYmouth Rock eggs, also cockerels, fit for the show room. We claim the finest small flock of W. P. Rocks in Southern California. L. E. ELLIOTT, North Louise st., Glendale. Sunset Phone 81J.

FOR SALE—BARRED ROCK COCKERELS, very aristocratic gentlemen; would add considerable dignity to your back yard; am closing them out very cheap. 1201 W. 24TH ST. West 61. 23977.

FOR SALE — FINE BARRED ROCK ROOSters, Espes, 10 and 11 months old; also fine black Minorca. Will sell cheap. Rock and duck eggs for hatching, also small chicks. 2919 WEST 24TH ST.

FOR SALE — BROWN LEGHORNS, 1 cockerel, 4 hens, $4.50. Baby chicks, hen-hatched, Light Brahma, Rhode Island Red, 1 day to 2 months, 15c up. Setting hens. Pen Light Brahmas. 202 NORTH GAGE.

FOR SALE—WHITE ROCK EGGS, 50c PER setting; every egg guaranteed fertile. HEGGIE, 530 N. Hobart blvd. Phone Wilshire 1622.

FOR SALE—IMPERIAL MAMMOTH PEKIN duck eggs for hatching; immediate delivery; also young ducklings ready for delivery, April 12. Phone MAIN 5023.

FOR SALE—CHOICE OF 250 YOUNG LAYing hens, $1. Corner 53RD & McKINLEY AVE. Central or San Pedro cars.

FOR SALE — ALLEN ROUNDHEAD GAME chickens and eggs $1.50 per setting. Wanted a 50-egg incubator. 224 W. 42ND PLACE. Phone 29370.

FOR SALE—CHEAP, 150 CHOICE YOUNG White Leghorn hens; all are laying. Call 850 EAST 42ND ST.

FOR SALE — THOROUGHBRED BLACK Minorca settings, $1 for 15. 2389 WEST 22ND. Phone West 2739.

FOR SALE — WHITE, BROWN LEGhorn chickens for sale at 1163 DELPHIE ST.

FOR SALE—BARRED ROCK COCKERELS. Also eggs for hatching. 1117 SAN JULIAN.

Dogs of all kinds

FOR SALE — ENGLISH AND FRENCH bulldogs, Cocker Spaniel, Boston Terrier, Japanese Spaniel, Yorkshire Terrier, Black or Brown Pomeranian, Toy, Black and Tan terriers. Dogs boarded. FORTUNA KENNELS, 5045 Huntington Drive. East 218. 31181.

FOR SALE — TOY POODLE PUPPY. WEST 5832. 1222 WEST 38TH ST.

LIVE STOCK WANTED— Of Various Kinds.

WANTED — TO BUY FOUR WAGON horses, weighing from 1000 to 1100. Apply at 2116 W. WASHINGTON, Thursday afternoon.

WANTED — STOCK AND IMPLEMENTS suitable for ranch. Address F, box 53, TIMES OFFICE.

WANTED—CALVES, BEEF COWS, FAT stock of any kind; highest prices paid. JULIUS BACK, 3715 Woodlawn ave. South 7262, 29540.

WANTED — WHO WANTS TO SELL A small sound horse or horse and wagon on reasonable terms to responsible party HOME PHONE 54485.

WANTED — CALVES, BEEF COWS, FAT stock of any kind; highest prices paid. JULIUS BACK, 3715 Woodlawn ave. South 7262, 29540.

WANTED— AVIARY RAISED BIRDS, GOOD breeders; state price. Address F, box 32, TIMES OFFICE.

WANTED — TO BUY A SURREY HORSE, suitable for lady to drive. Must be in good condition and reasonably cheap. Call 21264.

WANTED — 10 GOOD BROKE DELIVERY horses, 1000 to 1100 lbs.; must be cheap for cash. 743-45 LOS ANGELES ST.

WANTED—BEES. Must be sound. What have you to offer? PEARLSON, 318 North Main.

WANTED — TO HIRE WITH PRIVILEGE to purchase, good 1200-lb. delivery horse; work double or single. 1643 MORTON AVE. Phone Main 2849.

WANTED—HIGHEST PRICE PAID, CALVES beef cows. S. 3291. HANNON BROS., 1652 E. 20th st.

WANTED — LIVE STOCK TO PASTURE, Phone EAST 1800.

LOST, FOUND STRAYED— and Stolen.

LOST — LADY'S HUNTING CASE SOLID gold watch, Waltham movement, initials "S.H.S.", chatelaine attached; lost in P. E. Bldg. between 10 a.m. and 11 a.m., April 4. Liberal reward if left at 494 PACIFIC ELECTRIC BLDG.

LOST—ONE DAPPLE GRAY HORSE; weight about 1300 pounds; about 16 hands high; collar marks; small scar inside front foot. Return to WISE RANCH, below Inglewood, and receive reward. J. H. BOHON, 612 Security Bldg.

LOST—TUESDAY, WHILE SHOPPING ON Broadway, between 2nd and 6th sts. Lady's watch, plain gold hunting case. Return to MR. L. E. MILLER, 232 H. W. Hellman Bldg. Reward.

LOST—A SMALL POCKETBOOK, CONTAINing $5 in gold and a note drawn for $500, with $410 endorsed—$90. W. A. COWAN, No. 1915 Maubert ave., East Hollywood, Los Angeles, Cal.

LOST — BAY HORSE, WEIGHT ABOUT 1000 lbs., sway-backed, light spring wagon, yellow gear, red body. Party using rig selling maple syrup. LUSK CAB CO., 750 S. Main st. Main 297, F6297.

LOST — WEDNESDAY AFTERNOON AT 7th and Main or Spring, a blue cloth belt and silver buckle. PHONE 54130 or WILSHIRE 762.

LOST—MARCH 23RD, BLACK PONY, weight 800, small star brand and saddle mark on left side, notify W. R. MURPHY'S sale stables, 752 Santee st. and get reward.

LOST—LADIES' HUNTING CASE GOLD watch with black ribbon attached, name Ziltha on front, small diamond on back. Either on Edendale car or between Sixth and Second on Spring. 541 Gladys ave. Reward. Main 6084. MRS. RICH.

LOST—A SMALL SHRINE PIN, BETWEEN Third and Hill and Fifth and Broadway. Reward if returned to 606 EXCHANGE BLDG.

LOST—PACKAGE CONTAINING 2 GREEN plumes and paradise bird; please return to 1433 UNION AVE. Phone West 2138.

LOST—LETTERS ADDRESSED TO JOHN M. Reynolds. Finder please return to 233 S. OLIVE. Reward.

LOST—WILL LADY WHO CALLED BOYLE 1016 in regard to fur lost, please call again. Reward.

LOST—BLACK RIBBON GOLD COMPASS watch fob. Phone MAIN 3841. Suitable reward.

LOST—LADY'S RING, MOONSTONE SETting. Reward if left at G. LAUBE'S, 1016 Santee st., Los Angeles.

FOUND — IN DOWNTOWN DISTRICT A set ring. Call SOUTH 5596.

LOST—LADY'S SILVER WATCH. REWARD, HOLLENBECK HOTEL, Room 285.

TYPEWRITERS— Of Various Makes.

TYPEWRITERS RENTED— $5 FOR 3 MONTHS.

Every machine is guaranteed to be in fine working order, and will be kept so during term of rental; the $5 applies if purchased.

We also have a complete line of typewriters at absolutely the lowest prices in the city.

Every machine is guaranteed for one year. Machines sold on small monthly payments.

Remember we have only ONE STORE, located for EIGHT YEARS at the same address.

AMERICAN WRITING MACHINE CO., 138 S. BROADWAY.

A5913. Main 2958.

TYPEWRITERS— SOLD ON SMALL MONTHLY PAYMENTS. TYPEWRITERS RENTED. THREE MONTHS, $5.00.

All rental machines rebuilt and kept in first-class shape while rented. Rent applies on purchase.

Our stock is complete with prices from $5 to $75.

EACH MACHINE GUARANTEED FREE OF CHARGE.

F2569. 248 SOUTH BROADWAY. F2569. LOS ANGELES TYPEWRITER CO.

A FEW BARGAINS IN REBUILT TYPEwriters; guaranteed for one year.

L. C. Smith, No. 2	$50
Underwoods	$50
Smith Premier, No. 2	$25
Royal	$40
Densmore	$15
Remington, No. 7	$30

We rent typewriters of all makes; some machines $5 for three months.

L. & M. ALEXANDER, 528 S. Spring st.

WALK UPSTAIRS; SAVE ONE-HALF; ALL typewriters rented. Rents allowed if machines bought; prices lowest, stock complete. Almost new Monarchs, Blicks and Underwoods. See us and get the best at least price. Machines rented anywhere. BAKER-HOEY TYPEWRITER CO., 244½ (upstairs) S. Broadway. Main 4891; A4079.

$40 BUYS VISIBLE TYPEWRITER; MAchines guaranteed. M. D. M., 1315 West Seventh.

FOR SALE—REMINGTON TYPEWRITER, almost new, $30. 506 DELTA BLDG.

MINING—

A MINE. HAVE YOU $300 TO INVEST in a block of 10,000 shares of stock, on an equal basis with owners of property. We own the mine, mill site and water right for power; 4000 feet on vein 25 to 200 feet wide, shaft 4x8 exposes large ore body. We make two shipments to smelter, returning an average of $29.40 ton. Some ore runs as high as $108 ton. We need a hoisting plant. For the purpose of installing hoist and necessary equipment, preparatory to making regular shipments, we will sell only a few blocks of stock of 10,000 shares, $300 each block, proceeds to be used for the installation of necessary plant. We have sure opened a bonanza mine and all who join will reap the same benefit as ourselves. Call, see ores and investigate, at 215 BRYSON BLDG.

A SYNDICATE. I AM FORMING A SYNDIcate of ten persons who will contribute $500 each to assist in the completion of a free milling gold mining and milling proposition. This is no ordinary proposition. It has the ore for success. Is producing, close to R.R. Is developed. Own property myself. If you are interested, write for further information and references. If this is not the case, do not write, as I have no time for idle curiosity. Address G, box 71, TIMES OFFICE.

PROSPECTOR KNOWS WHERE TO LOCATE very rich gold prospects, which will develop into big paying mines. Want party with about 200 dollars, assisting paying expenses of locating and organizing company; share alike. Address S, box 295, TIMES BRANCH OFFICE.

ASSAYER AND CYANIDE MAN OPEN FOR engagement. Understands all laboratory tests for determining best extraction. A1 references as to character, etc. Address T, box 28, TIMES OFFICE.

I TEACH PRACTICAL ASSAYING AND cyaniding. HEDGES LABORATORY, 237 S. San Pedro st.

ACME ASSAY OFFICE, 235 S. SAN PEDRO ST. Gold 75c; gold, silver, $1; gold, silver, copper, $1.25.

WADE & WADE, ASSAYERS & CHEMISTS, 316 E. 1st st. Established 1887.

BAVERSTOCK & STAPLES, ASSAYERS and chemists, 222 W. 1ST ST. Both phones.

ASSAYING—

JAS. IRVING & CO., GOLD REFINERS AND assayers, cash for bullion and ores; mines examined and reported on; cyanide and mill tests a specialty. 128 N. MAIN ST.

SULLIGER & MERRILL, ASSAYERS, chemists and metallurgists. 1400 UNION TRUST BLDG., 4th and Spring. Phone Home F5659.

MORGAN & NEILSON, GOLD AND SILVER refiners. Cash for ore and bullion. 227½ S. MAIN ST.

R. A. PEREZ, ASSAYER, CHEMIST AND metallurgist; highest references. Established 1895. 120 N. MAIN ST.

H. L. PAYNE, ANALYTICAL CHEMIST. Office 223 W. First st. Both Phones.

STEAMSHIPS— And Railways.

ALLAN LINE— Picturesque St. Lawrence Route. Fortnightly From MONTREAL TO LIVERPOOL, GLASGOW. MONTREAL TO LONDON, HAVRE, France. Fortnightly From PHILADELPHIA, BOSTON TO GLASGOW. Splendid scenery, shortest passage, low rates. Any Railway Agent, or ALLAN & CO., General Agents, 174 Jackson Blvd., Chicago. FRANCIS C. ROUNTHWAITE, Agent, 1106 W. P. Story Bldg. Los Angeles.

ATTORNEYS— And Counselors-at-Law.

COLLECTIONS, CLAIMS AND ADJUSTments. WILLIAM A. MANN, 304 Severance Bldg., cor. 6th and Main. Prompt service.

FREE LEGAL ADVICE. COME IN. FRITSCHE LAW & MERCANTILE CO., 312 COPP BLDG., 218 S. BDWY.

"WE GET THE COIN"— H. G. BITTLESTON LAW & COLLECTION AGENCY, 215 Delta Bldg. F5341. Main 8047.

TRUSTEN P. DYER, ATTY., NOTARY, Dyer Law & Collection Co., Inc., 909-5-11 Higgins Bldg., 2nd and Main. M. 1514; A1514.

PROMPT ATTENTION, OLD ACCOUNTS. ROBERTS, 501 Mason Bldg. Main 3015. F3680.

SEWING MACHINES— New and Second-Hand

ELDREDGE SEWING MACHINES. $25 and up. EASY TERMS. 718 SOUTH MAIN ST.

We rent, repair and adjust all kinds of sewing machines.

HOME F5284. SUNSET BDWY. 1380.

MUSICAL INSTRUCTION—

MASSAGE— And Other Baths.

LOTUS BATHS, 354 S. BROADWAY. MASsage, chiropody, vapor baths. Satisfactory service. A4513.

HYGIENIC BATHS, VIBRATORY MASsage, new attendant. R. 22, 520 S. BROADWAY.

BATHS AND SCIENTIFIC MASSAGE. 318 S. BROADWAY, room 220.

FACE AND SCALP TREATMENT; BEST work in city. 653½ S. Hill. Room 2.

SCIENTIFIC MASSAGE, FACE AND SCALP treatments. 316½ WEST 2ND ST., Room 2.

DENTISTS— And Dental Parlors.

SCHIFFMAN DENTAL CO.— 107 N. Spring st. Painless extracting, filling, crown and bridge work, flexible rubber plates. Pure gold fillings, 75c up; all other fillings, 50c up. Cleaning teeth, 50c up; 22-carat gold crown and bridge work, $2.50 up; partial plates, —— up; full set, $2.50 up. Open Sunday forenoons.

PATENTS— And Patent Agents.

C. E. HARPHAM GETS PATENTS, INVENtions financed, patent litigation, 25 years' experience. 606 PACIFIC ELECTRIC BLDG.

BECKER & BLAKESLEE, LAWYERS AND registered patent attorneys; patent office practice and litigation. 304-5-6 MASON OPERA-HOUSE BLDG. Phone A7333.

SEE OUR AD. SUNDAY. WELLS & WILLIAMS, leading patent attorneys. 322 Higgins Bldg.

PATENTS AND TRADEMARKS SOLICITing and litigation. TOWNSEND, LYON & HACKLEY, 504 Merchants Trust Bldg., 207 S. Broadway. Phone Main 9129.

PATENTS AND TRADEMARKS, ALL COUNtries. A. H. LIDDERS, Patent Lawyer and Solicitor, 612 Am. Bank Bldg., 2nd and Spring.

PIONEER PATENT AGENCY, HAZARD & STRAUSE. Patent Causes. Citizens' Bank Bldg. PATENT BOOK FREE.

NURSES— With Experience.

WOMAN'S HOSPITAL— 1245 S. Flower st. Exclusively for women and children; confinement cases; best of nursing. Terms to suit. PHONE F4134.

MUSICAL INSTRUMENTS— For Sale, Exchange or Wanted

TERENCE O'LOUGHLIN, VIOLIN MAKER, FINE VIOLINS, REPAIRING, BOW REPAIRING. 415½ S. SPRING ST.

FOR SALE—MY $350 CABINET GRAND PIano; beautiful mahogany case, used a short time; will sell cheap for cash, can arrange terms, or will rent with privilege of buying. 215 W. NINTH, between Hill and Broadway.

FOR SALE—I HAVE AN ELEGANT UPright piano which I will store free with responsible party with a view to selling later on if satisfactory. Address E, box 22, TIMES OFFICE.

FOR SALE—GENUINE SMITH & BARNES solid oak case, ivory keys, full size, upright grand. Left on sale. Easy terms can be arranged. A snap for $90. 423 SOUTH BROADWAY.

FOR SALE—LEAVING CITY, WILL SELL my almost new $900 player piano, with library of music for $450. Terms can be arranged to suit. Address E, box 1, TIMES OFFICE.

FOR SALE — AT HALF PRICE, UNTIL April 15th, an order for $141 to apply on a new Chase Bros. piano. Address G, box 56, TIMES OFFICE.

FOR SALE—CHEAP IF TAKEN AT ONCE, credit check for $107 on Zellner Piano Co. Address P, box 210, TIMES BRANCH OFFICE.

FOR SALE—MY $350 CABINET GRAND PIano; will take $150; almost new. 215 W. Ninth, between Hill and Broadway.

FOR SALE — HIGH-GRADE UPRIGHT MAhogany piano, $115, for immediate sale; rent careful party, $3. 510 W. NINTH ST.

FOR SALE — UPRIGHT PIANO, IN FINE condition; only $150 for immediate sale. Call for inspection. 428 S. HILL ST.

FOR SALE—MY BEAUTIFUL WEBER PIano, nearly good as new, would accept payments. 610 W. SIXTH ST.

FOR SALE—STEINWAY, PIANO, UPRIGHT beautiful case, $350; 2 Brussels rugs, dining-room set. 2652 HOOVER ST.

FOR SALE—MY MAHOGANY PIANO, $190 if taken by Friday. 610 W. SIXTH ST.

FOR SALE—CHEAP, BERRY-WOOD ELECtric piano. TAYLOR BROS.' CANDY STORE, Santa Ana.

FOR SALE — AUTOMATIC ELECTRIC piano, suitable for moving picture show at sacrifice. Apply 401 S. HILL ST.

TO LET—$2.50 MONTHLY; UPRIGHT PIano. 632 S. UNION. Phone Wilshire 451.

ELEGANT CHICKERING & SONS PIANO, $275, cash or terms. 356 S. HILL.

PHYSICIANS— With Office and Hours.

WE GUARANTEE TO CURE DISEASES OF women. ELECTRO MEDICAL DISPENSARY, 453½ S. Spring st. Hours: 10 to 12, 2 to 5, 7 to 8.

OBSTINATE CONDITIONS AND CHRONIC diseases a specialty; physician and surgeon. 707 BROADWAY CENTRAL BLDG., 424 S. Broadway. Hours 10 to 12, 1 to 4 and 6:30 to 7:30.

A PRIVATE HOME BEFORE AND DURing confinement. Reasonable. Adoption if desired and home comforts. MRS. E. CLARKE, 1612 Winfield st.

DR. CROCKER, SPECIALIST. A licensed physician treating women only. Some cases cured $10. Advice free, 1-4 electricity. MAJESTIC THEATER BLDG.

DR. ELEANOR ABBOTT, SPECIALIST, For Women. Electric treatments $1. Hours, 9 a.m. to 8 p.m. 911 So. Hill. Phone A1818.

DR. AND MRS WEST, 911 SO. HILL. The Famous Specialists, for women and children, 9 a.m. to 8 p.m.

DR. ELANOR ABBOTT, 911 S. HILL, SPEcialist for women. PHONE A1818.

25 YEARS PRIVATE SPECIALIST, FOUR registered physicians. Daily hours 9 to 9 p.m. DR. MEAD, Manager, 455 S. Broadway.

THE Mrs. S. J. BRIDGE CANCER CURE. 405-6 MAJESTIC BLDG., 845 S. Broadway. Office hours, 10-4. Phone Main 3947.

PREVENTATIVE AND CURE. Ladies write or call EUREKA POWDER CO., 404 Majestic Bldg.

DR. GEO. D. TAYLOR, 317½ S. Main Phone MAIN 2463.

MRS. HAUSLER, MIDWIFE; 27 YEARS' EXperience. 728 E. 21ST ST. 21719.

DRESSMAKING— And Dressmakers.

ALL KINDS OF PLAIN AND FANCY SEWing; first-class work; prices reasonable. 1279½ BELLEVUE AVE. Phone 52694.

BOILERS— And Boilermakers.

L. A. BOILER WORKS, MFRS. OF BOILers and tanks. Special attention to repair work. REDONDO ST. Tel. E. 2256; A1839.

GOVERNMENT LANDS— And Land Script.

IOWA VALLEY, CALIFORNIA.

GOVERNMENT LANDS.

ACCESSIBLE. PRODUCTIVE. WATER FROM 60 TO 150 FEET. ALTITUDE 3000 FEET.

The only high-class agricultural land near to Los Angeles now open for entry. For further information call at

537 H. W. HELLMAN BLDG. CLINE-HULL CO.

FOR SALE — 160 ACRES, KRAMER DIStrict, relinquishment, for $1 per acre; 160 acres 10 miles east Daggett, 4-room house and barn, stable for 2 horses, 2 wells, pumping plant, 8-h.p., windmill and tank, 40 acres fenced, 10 leveled for alfalfa, $10 per acre, relinquishment. L. S. McKINNEY & CO., 241 Douglas Bldg.

CHUCKAWALLA VALLEY. OUR COMplete outfit is in Chuckawalla Valley, doing from $6 to 90 acres clearing, grubbing and rough leveling on a 320-acre filing. Let us do your work. WELCH & SEXSMITH, Grading Contractors, 312 Severance Bldg. Phones F3310, Main 2982.

FOR ONE DOLLAR WE WILL FURNISH complete and accurate description of good land now open for entry in Southern California, together with government requirements. Expert advice and a plat showing exact location and legal subdivisions. R. WESTWATER & SON, 310 Frost Bldg., Los Angeles, Cal.

320 ACRES LAND UNDER 56c acre. Expenses paid. Needn't live on land under enlarged homestead law. Water 30 feet. Join party April 8th. 123 S. FIGUEROA. Home 10306. Station 7.

GOOD FRUIT AND AGRICULTURAL LAND San Joaquin Valley, this week. See MR. BLAKSLEE, Land Cruiser, formerly U. S. Land Surveyor, 303 Douglas Bldg. Broadway 1517, A4276.

CAN LOCATE YOU ON LAND NEAR RAILroad station for 25c per acre, good soil; abundance of water. Join our club. 323 BULLARD BLDG., 156 N. Spring st.

IF YOU HAVE A FILING IN CHUCKAwalla Valley, I can sell it for you. E. P. TEASDALE, 105 West 6th st., Room 312. Phones F3310, Main 2982. See me at once.

FOR SALE—SCHOOL LANDS. W. F. MENCKE CO., 714 Story Bldg.

MACHINERY— And Mechanical Arts.

FOR SALE — GAS ENGINES. WE HAVE listed with us gas engines of all capacities for sale by owners who wish to change to electric drive. Engines are in excellent condition and are at bargain prices. WESTINGHOUSE EL. & MFG. CO., 524 S. Spring st., Los Angeles.

FOR SALE—ENGINE AND BOILER, 10x12, cylinder self-contained. Can be seen in operation. See MR. LINDSAY, Supt. Mill, James Shultz Lumber Co., 32nd st. and Hooper ave. Take Hooper avenue car.

MODELS— And Modelmakers.

WHEN OTHERS FAIL ON GEARS, PERfecting model works, try 1359 S. MAIN ST.

FOR EXCHANGE — 5-PASSENGER TOY tonneau or light car, late model, or an electric. Will trade rich level delta land in Sonora, Mexico, in American subdivision. Title guaranteed. Bank and references from other buyers. No junk wanted. Address F, box 66, TIMES OFFICE.

FOR SALE — 2-CYLINDER MAXWELL runabout; fine shape, looks like new; top, side curtains, etc.; will take good horse and buggy as part payment. Address 231 E. SIXTH ST., City.

FOR SALE — BUFF ORPINGTONS AND White Leghorns eggs, settings or incubator lots, from standard bred, heavy laying strains; Orpington cockerels from prize winning stock. B. P. GARRETT, R.F.D., box 51, East 2469.

Bold Work.

LONE BANDIT LOOTS BIG FOUR PASSENGER TRAIN AT MUNCIE

[BY DIRECT WIRE TO THE TIMES.]

MUNCIE (Ind.) April 5.—[Exclusive Dispatch.] A masked bandit who appeared in the day coach of westbound Big Four passenger train No. 27 as it was entering the city limits of Muncie at 7:30 o'clock this evening held up and robbed the passengers and after several shots jumped off the train and disappeared. The robber obtained between $200 and $300 in cash.

He worked alone and had performed his task and escaped within five minutes from the time his presence was discovered.

The bandit fired a shot at Conductor L. W. Zimmerman as he was in the act of leaping from the train. The bullet buried itself in the door of the coach, passing within a few inches of Zimmerman's head.

A passenger fired five times at the robber as the latter was swinging from the steps before alighting, and the bandit returned the fire. As the man's feet touched the ground he was heard to scream, and it is believed that one of the bullets fired by the passenger found its mark.

There were about fifty persons in the car, many of them from Muncie and Indianapolis, when the robber made his appearance. He evidently had boarded the train at Winchester, Ind., about twenty-five miles south of Muncie, and had clung to the handrails outside the vestibule platform until the train was within a few miles of this city. Then he smashed the glass in the vestibule with the butt of his revolver, and scrambled through the open end.

"Throw up your hands, everybody," yelled the robber. "I want money, no watches. Now everybody come forward and hand me your coin."

For a few seconds there was silence in the car. Then a woman screamed and there was a concerted rush on the part of male passengers for the door leading to a smoking apartment in the rear. Women threw jewelry and money under the seats and a few hid themselves behind their seats.

"None of that," commanded the bandit. "Keep your seats." Holding the revolver in front of him the man told a passenger directly in front of him to "shell." The man addressed, who like the others had been holding his hands high in the air, reached into his pocket and handed the robber a roll of bills. The bandit advanced along the aisle, throwing a glance behind him now and then, as if fearing the entrance of members of the crew. From each passenger the robber took what money was handed him. One man whose name was said to be J. W. Altman of Kansas City, Mo., gave the robber three $1 bills and 55 cents in change.

"That's all I have," said Altman.

"Well, I don't want it all," returned the robber. "Here is your change."

He threw the 55 cents into Altman's lap and passed on.

Up to midnight the robber had not been apprehended.

OBITUARY.

Charles Frederick Moberley Bell.

LONDON, April 5.—Charles Frederick Moberley Bell, managing director of the London Times since 1908, died suddenly in his office today of heart disease. He was born in April, 1847, the son of the late Thomas Bell, of Egypt, and in 1878 married the daughter of the late Rev. James Chatelway. He was the correspondent of the Times in Egypt from 1865 to 1890, when he became assistant manager. He has written much of Egyptian affairs.

Frederick L. Brill.

PHOENIX (Ariz.) April 5.—Frederick L. Brill, who planted the first orchard in Arizona, died here today, 78 years old. Brill was a native of Prussia, but came to the Pacific Coast while still a boy. From 1855 to 1865 he was peace officer in San Diego. He came to Arizona in 1885 and has here been engaged in ranching and mining, making his home near Wickenburg.

TECHNICALITY DELAYS.

Supposed Fault in Requisition Papers Hinders Bringing Miss Paxton's Alleged Accomplice to City.

Owing to a supposed technical defect in the extradition papers issued Saturday by the Governor for the return of Edward Stevens, alias Ryan, wanted here for complicity with Lilliam Paxton, in gigantic realty frauds, Detective Louis Duni of the District Attorney's office may be delayed in Denver several days.

Duni arrived in Denver Monday night and Tuesday interviewed Stevens in his cell at the City Jail. Stevens was willing to accompany the officer to Los Angeles to answer to a charge of felony embezzlement, but requested a slight delay to permit the arrival of his father-in-law, E. C. Knight, of New York, who was coming to assume charge of his three children. Stevens stated that he did not want to come to Los Angeles and leave the children with the Denver police matron.

Duni, however, refused to give Stevens any definite answer. The detective then wired to Deputy District-Attorney Horton for instructions. Horton, fearing that Stevens was concocting some scheme to defeat the aims of justice, immediately wired to Duni to bring Stevens and the three children back to Los Angeles with him, and not grant any delay.

This apparently forced Stevens's hand, for when informed by Duni that the District Attorney of Los Angeles county would not sanction any delay, he announced that he would fight extradition. The extradition papers were then taken to Atty.-Gen. Griffith of Denver for examination, and he announced that a technical error contained in them would prevent his attaching his official approval. It is believed that the breach can be mended, however, without much trouble.

According to Deputy District-Attorney Horton, Stevens was unable to induce his father-in-law, who is Lillian Paxton's father, to leave his home at No. 312 Pacific street, Brooklyn, to go to Denver and take charge of his three children.

FOLLOW AUTO CLUE.

Police Detectives Pursue Inquiries in Connection With Robbery of Glendale Car Crew and Passengers.

The likelihood that the two men, who held up car No. 423 of the Glendale line Tuesday night and robbed the passengers and crew, had an accomplice, or innocent assistant, is being investigated by the police.

Facts, which have developed, indicate that the robbers were expecting an automobile to be in waiting for them near where they left the car, which they had held up.

On this point, Police Detectives Jones and Boyd worked yesterday. Many chauffeurs, and, particularly those working for auto rental agencies, were questioned as to their whereabout Tuesday night.

Sheriff Hammel yesterday was given two false starts after the robbers. Shortly after 10 o'clock, he was informed that the pair were lying in a field a short distance from Edendale. The informant was positive of their identity, describing them even down to the color of their trousers.

The Sheriff loaded his automobile with deputies, and with all power hastened to the scene. The men were overhauled, but, instead of being the bandits, were found to be harmless hobos, stealing a nap in the sunshine. In general appearances only did they resemble the robbers. After being closely questioned by the Sheriff the men were told to go on their way which advice they followed willingly.

Late yesterday afternoon the Sheriff received another telephone message that the men were in the vicinity of the Mt. Washington incline, and it was feared that they were awaiting an opportunity to rob a Garvanza car. Once again the Sheriff's auto was loaded with deputies. The men were sitting on a stone wall near the foot of the incline when the officers arrived, but so little did they resemble highwaymen, that they were not questioned at all.

The officials of the Pacific Electric Railway yesterday posted a reward of $500 each for the capture of the bandits. It is announced that the money will be paid to the officer or citizen who effects the capture of either or both of the desperadoes.

Parisians were astonished yesterday by a brisk snowstorm, which gave a rather ghastly effect to the green of the newly-leafed trees. Cold and snow are general through the country and much damage is being done to vegetables, fruits and flowers.

Dividend Paying Investment Offering

$100,000

First Lien Loan Bonds denominations $100, $500, $1000, interest 6 per cent net, optional repayment 2, 3, 4 years, secured by income paying business property held in trust. Convertible at will into an ownership under the trust.

$75,000

Profit-sharing Investment Bonds of two Class A Broadway properties, denominations to suit, paying 6½ to 7 per cent. net and growth in value. Price on application.

These offerings cover the requirements of the most conservative buyer desiring either high class secured loans or the ownership of income property.

Partial Payment Subscriptions accepted.

The Trustee Company
424 S. Broadway, Suite 205-6.

COMMONWEALTH HOME BUILDERS

A Co-operative Building Company, Planned Along Lines That Are Wholly Different from the Methods of Operation Adopted by Other Building Companies.

Organized by 100 Representative Business Men of Los Angeles—The Merchant, The Professional Man and the Banker.

DIRECTORS

SOL DAVIS, President Golden State Realty Co.
WM. MACKIE, Mackie-Foley Furniture Co.
C. C. C. TATUM, Real Estate.
W. T. WHEATLY, Wholesale Lumber.
GEO. RENWICK, President Los Angeles Mfg. Co.
DR. RALPH HAGAN, Physician.
C. W. HOUSTON, Real Estate and Mgr. Grosse Bldg.

ADVISORY BOARD

L. L. ELLIOTT, President Oil and Metals Bank & Trust Co.
W. O. MORTON, Attorney and Pres. Civil Service Commission.
N. R. MARTIN, Dist. Pass. Agt. Southern Pacific R. R.
GEO. STECKEL, Photographer.
E. J. FLEMING, Attorney.
P. O. WRIGHT, JR., Architect.
M. W. EVERHARDY, President Palace Market Co.
HENRY S. JONES, Secretary Cunningham, Curtiss & Welch Co.
A. F. FRANKENSTEIN, Musical Director.
S. S. SPIER, Millinery.

Directed by a Board of 17, Chosen by and from the List of the 100 Organizers.

A Limited Amount of Capital Stock is Offered for Public Subscription at Par---Its Starting Price---The Price Paid for Every Share Sold.

20 Cents Per Share

Payable All Cash, or in Installments of 10% Cash and 5% Per Month.

On April 10, 1911, The Price Will Be Advanced To 25 cents Per Share

Not One Share of Promotion Stock -:- *No Salaries Paid to Officials*

If a Company of This Nature coincides with your views as to what constitutes a desirable investment, your co-operation is cordially invited. Full particulars upon application.

Commonwealth Home Builders

MAIN 84 120 WEST SIXTH STREET F5884

Cities and Towns of Los Angeles County

NEWS REPORTS FROM CORRESPONDENTS OF THE TIMES.

Pasadena.

GREAT CROWD SEES POLO GAME.

It Was the First of the Spring Contests.

Santa Barbara Will Not Be Able to Play.

Riverside Team Is Greatly Strengthened.

(Office of The Times, 36 S. Raymond avenue.)

PASADENA, April 6.—In a spirited game of polo, at Tournament Park, yesterday afternoon, the Pasadena "A" team defeated the Pasadena "B" team by a gross score of 14 1-2 to 9 1-4 goals. The "B" team was given a handicap of 3 points.

It was the first game of the spring tournament, which was to have been participated in by all the polo teams of Southern California, for the championship of the State but, unfortunately, the Coronado team has been broken up, by many of the players and ponies having been taken East for the Meadowbrook tournament. The Santa Barbara team will not be able to play because its champion player and captain, Dr. E. J. Boeseke, had his leg broken, Monday of this week. The tournament will be fought out between the two Pasadena teams and the Riverside team, which will be largely made up of crack players from Coronado.

Yesterday's game consisted of six periods and was fast from start to finish and, while the "A" team played good polo, the "B" team held them down and gave them a "run for their money." The "A" team was made up of Carleton Burke, Reggie, Harry and Tom Weiss, while the players for the "B" team were C. E. Post, Dr. Malaby, Mr. Savage, Fred Emery and Johnny Hobbs.

The best playing of the afternoon was done by Reggie Weiss, who made most of the goals for his side. He was ably assisted by the other players, all of whom showed excellent team work. Reg Weiss was in good form and rarely ever missed an opportunity to place his ball.

For the "B" team Hobbs did some good playing as also did Savage and Emery. Emery had not been in the saddle for several weeks, but made many good plays. The "B" team players have showed wonderful improvement during the past winter, and with another summer's constant practice should turn out several first-class players.

The play by periods yesterday was: First period, Reg Weiss made two goals and Tom Weiss one, making the score 8 to 2 in favor of the "B" team. Second period, Carleton Burke, Harry Weiss and Tom Weiss, each made a goal, and Reg. Weiss was penalized half goal for crossing; score 8 to 5½ in favor of the "B" team.

Third period, Reg Weiss made three goals and the "B" team was penalized one quarter goal for making a safety; score 7¾ to 8½ in favor of "A" team. Fourth period, Reg Weiss made two goals, Burke one, Tom Weiss one and Dr. Savage one; score 2½ to 10¾ in favor of "A" team.

Fifth period Reg. Weiss and Burke each made a goal; score 14½ to 9¾ in favor of "A" team. The sixth period was the best of the game, in which Rex Post, Emery and Harry Weiss each made a goal; Reg. Weiss was twice penalized a half goal for crossing, and Savage was penalized a half goal for same offense, making the total score 14½ to 10¾ in favor of the "A" team.

Today the Pasadena "B" team will play Riverside "A" team, composed of Pedley of Riverside, Costello of Denver, Maj. Ross of Coronado and Capt. J. C. Besley of Hermosillo. The game should be a very good one. Friday there will be a mixed game and Saturday the play will be between Pasadena "A" team and the winner of today's game, which will probably be Riverside. Arrangements have been made to entertain a large crowd Saturday. All school children from Pasadena and Los Angeles will be admitted free.

FREEMAN INSTALLED PASTOR.

The Rev. Robert Freeman was last night formally installed pastor of the Pasadena Presbyterian Church. While he began his pastorate January 1, he had not been formally charged with the pastoral duties. The services were presided over by Dr. John Willis Baer and the installation sermon was preached by the Rev. William H. Crawford, president of Allegheny College, Meadville, Pa., the alma mater of Mr. Freeman.

Among other pleasant things said by his former teacher are the following:

"As a student in Allegheny College Mr. Freeman was a man of honor—ed, wide-minded and high-minded; ed, wide-minded and high-minded; faithful to every duty; related to all worthy college activities; manly in sport and manly in all else; recognized by faculty and students alike as a man above reproach. His record with us is altogether clean and honorable. He wears the gold key of Phi Beta Kappa, which stands for scholarship. He holds a beautiful gold medal which ranks him first in a wide circle of intercollegiate orators. He has to his credit high honors fairly won in intercollegiate debate. But, best of all, he has in his heart's keeping the confidence and goodwill of all his college associates. We who know him best believe in him most. He is a man of high ideals, pure purpose, inexhaustible energy. Wise, true and courageous, he will not be disobedient to the heavenly visions which may come to him. In vision he will see opportunity, and in opportunity he will see duty. You will find him a manly man, a helpful brother, a devoted minister of Jesus Christ. I commend him to your confidence and to your affections.

"Mr. Freeman, your Alma Mater has commissioned me to bring you her loving greetings and on her behalf to bid you God-speed."

Dr. Robert J. Burdette formally charged the new pastor with the duties of his official position and the Rev. Hugh K. Walker of Los Angeles charged the congregation with its duty towards its pastor.

SHOWERED WITH POSIES.

John Burroughs, the venerable naturalist, who has endeared himself to the hearts of the American people, and, especially, to the children, was showered with Southern California blossoms, yesterday morning, as he and his wife departed for their New York home, after having spent the winter in Pasadena. At the depot there was a large crowd of men, women and children, all friends of the famous lover of nature. They came to wish him God speed and to thank him for his contributions to the world. He met them with smiles and grasped the hand of each. There were 250 school children in the crowd from the Franklin School, which is located near where Mr. and Mrs. Burroughs have spent the winter.

BUGS IN BACK SEATS.

In a lecture before the mothers at Wilson School yesterday afternoon, Dr. George Abbott stated that the back seats of street cars are filled with germs of various kinds, which are constantly blown back from the passengers ahead. He advised all mothers, with small children, to always take front seats, when possible, and by all means never sit behind a sick child. Dr. Abbott is advocating that smokers, if they must be tolerated, should be relegated to the very back seats because the bugs will not do them so much harm as they will the mothers and children. He also stated that many Californian mothers make a sad mistake by keeping the rooms, in which children are kept, too cold. He says that warmth is as essential here as anywhere.

BOOM HARRISON FOR PRESIDENT

The Chicago colony of millionaires wintering at the Hotel Green, yesterday started a boom for Carter Harrison, Chicago's new Mayor, for President in 1912. The boosters are headed by John McCord, a multimillionaire real estate man; Jacob Rehm and others.

NEWS BREVITIES.

In a closely contested game of baseball yesterday at Raymond Park the Pasadena High School team defeated the Throop team by a score of 4 to 3. It was the first ball game of the season and the High School boys paraded the streets last night celebrating their victory.

The Rev. Edward R. Bernard, Chancellor of the Cathedral of Salisbury, Church of England, and one of the four committeemen sent, recently, to Sweden by the Archbishop of Canterbury to discuss terms of intercommunication between the churches, is a guest of the Maryland. Besides church matters he is also well versed in matters of state and is very hopeful that the contemplated arbitration treaty between the United States and England may be brought about. He states that he does not believe an international arbitration treaty can be brought about soon, because Germany will not agree to it, although he believes that England, France and the United States can get together, which combination would be strong enough to dominate in any international tangle.

Gen. Wentworth spent yesterday in this city and said that following the trip which he will make soon East he will return to Pasadena and get busy making preparations to open the Hotel Wentworth for business next season. He thinks that Adams & Company of San Francisco will be able to finance the proposition shortly.

Walter S. Wright, one of the best known attorneys in Southern California, was taken seriously ill yesterday caused by a nervous breakdown. For a time his life was despaired of but he rallied and last night his physicians had hopes for his recovery in a short time.

The Pasadena Audubon Society will hold a social meeting tomorrow night at the home of Mrs. F. A. Banks, No. 968 North Madison avenue. Mrs. Harriet Williams Meyer of Los Angeles will deliver an address on "The Birds of the Arroyo Seco."

SOCIETY DOINGS.

One of the smartest receptions of the week was that given yesterday afternoon by Mrs. Harrison M. Lutz and her daughters, the Misses Evelyn and Pauline Lutz, at their home, No. 155 South Orange Grove avenue.

Mrs. Farley entertained the Pittsburgh Club at her home, No. 840 North Marengo avenue, yesterday afternoon.

Mrs. Maynard Force Thayer delightfully entertained last night at her home, No. 651 South Pasadena avenue, in honor of the celebration of the wedding anniversary of her parents, Mr. and Mrs. J. F. Force.

The first meeting of the Child's Study Circle of the Grover Cleveland school was addressed by Dr. W. A. Candy, who spoke on the "Relation of the School to the Home." He advocated outdoor sleeping for all school children, also outdoor recitation rooms.

G. A. Viles, chief clerk for the Hotel Green, accompanied by Mrs. Viles, left for the East yesterday morning. He will occupy a similar position at the Profile House in the White Mountains under D. B. Plumer, who is manager of the Profile House during the summer and the Hotel Green during the winter.

Col. and Mrs. John Lambert left for their Chicago home yesterday. Col. Lambert bought a beautiful winter home on Orange Grove this winter. He stated yesterday that they will return early next fall.

Wadsworth sells paints.

Finest abalone blister jewelry will be found at the reliable Wigwam, No. 61 North Euclid.

Shed water. Foulard silks. Shown at Bon Accord.

Mandarin bags, strips, tassels and charms at Grace Nicholson's notable shop, No. 46 Los Robles.

Hotel Vista del Arroyo. Bungalows. Sleeping porches. Tennis court. Pasadena.

SAN DIMAS.

SAN DIMAS, April 5.—The wife of Dr. E. A. Montgomery, who died Monday night, was buried today at Rosedale cemetery, Los Angeles. Mrs. Montgomery was a daughter of James A. Johnstone of San Dimas and had resided here several years. Dr. Montgomery, a very successful physician of Winnipeg, Manitoba, owns one of the choicest orange groves in San Dimas and on account of the rigorous climate of Winnipeg, his wife was unable to live there, and he built a $10,000 home in San Dimas, and was just nicely settled when he sustained the loss of his wife.

Coronado has government ships now.

OCEAN PARK.

OCEAN PARK, April 5.—According to present indications, there will be but a single ticket in the field at the school election to be held in this district Friday. The terms of all of the members of the present board expire at the same time. The candidates to succeed themselves are Mrs. Abbot Kinney, wife of the doge of Venice, and W. L. Kendall and G. H. Nettleton, who have received the endorsement of the Venice Boosters as well as of the Venice Pick and Shovel Club.

VENICE.

VENICE, April 5.—The Venice Chamber of Commerce has asked the assistance of the Los Angeles Chamber in obtaining from the Treasury Department the loan of a government life-saving boat to be used at Venice for the purpose of protecting bathers along Santa Monica Bay, which was referred to a committee and the matter will be taken up with Washington, D. C.

Ships in Flocks.

BIG INCREASE AT LOCAL PORT.

Official Customs Report Shows Receipts Fattening.

Addition Is in Both Vessels and in Tonnage.

Paint Concern to Make Port Distributing Center.

SAN PEDRO, April 5.—Business through the port for the month of March made a splendid showing, according to the official report of the local custom-house, issued today.

A total of 257 vessels, steam and sail, having a net tonnage of 213,316 tons, entered the port during the month, as against 201 vessels for the same month last year, with a net tonnage of only 130,019 tons, an increase of over 80,000 tons. The report in detail follows:

DOMESTIC RECEIPTS.

Lumber, 55,848,000 feet; shingles, 16,209,000 (count;) lath, 8,444,000; shakes, 208,000; ties, 16,321; piles, 677; poles, 2339; crossarms, 5000; grain, 2565 tons; flour, 214; staves, 107; paper, 570; fertilizer, 154; sugar, 20; excelsior, 35; cheese, 12; rice, 83; empty cement sacks, 15 tons; potatoes, 30; wire rope, 7; pig tin, 11; merchandise, 9795; refined oil, 800 barrels.

Domestic exports: Asphalt, 171 tons; cement 1923; plaster, 220; merchandise, 2835; crude oil, 123,600 barrels; vinegar, 24 barrels; wine, 90 barrels; laths, 50,000.

Passengers: Arrived, 13,112; departed, 15,076.

IMPORTS, FOREIGN.

Nitrate, 2537 tons; merchandise, 3067 tons; steel, 6185 pounds; iron, 19,812 pounds; napthaline, 50 casks; whiting, 60 casks; oil stores, 217 casks; beer, 150 cases; whisky, 600 cases; gin, 948 cases; lucca oil, 370 cases; yellow ochre, 170 barrels; bleaching powder, 160 tons; nitrate of lime, 160 tons; baskets, 19 bundles;.

Exports, foreign, 118 tons.

Vessels arrived: Steamers, 214; schooners, 12; barkentine, 1; yacht, 1; tug, 1; U. S. vessels, 24; foreign cruiser, 1; foreign steamers, 3; total, 257. Net tonnage: Steam, 206,634; sail, 6682; total 213,316. Seamen: Steam, 9412; sail, 114; total, 9526.

Net tonnage same month, 1910: Steam, 118,377; sail, 11,642; total, 130,019. Number of vessels arrived, March, 1910, 201.

Of the domestic imports Wilmington received: Lumber, 9,854,000 feet; shingles, 1,487,600; laths, 200,000.

PAINT DISTRIBUTORS.

The Southern States Turpentine Company is making preparations to bring its products to this port by water. The company is a large distributor of paints and oils, with its main shipping depot located at Savannah, Ga.

D. T. Obert, representing the company, was here yesterday making arrangements for warehouse facilities. The company's trade throughout the Southwest will be handled from here.

TRAFFIC CLUB COMING.

The local Chamber of Commerce has been requested to assist in the entertainment of the members of the San Francisco Traffic Club at a barbecue to be held at Point Firmin either next Sunday or the Sunday following. The visitors will be guests of the Los Angeles Traffic Association and will come south on the steamship Harvard.

Redondo Beach.

BUSINESS MEN HOLD MEETING.

ELECT NEW PRESIDENT OF THE CHAMBER OF COMMERCE.

Members of Body Favor the Aerial Trolley and Appoint a Committee to Secure a Franchise—Bishop Conaty Is Guest of Honor at Banquet and Speaks Felicitously.

REDONDO BEACH, April 5.—O. N. Tomlinson was elected president of the Chamber of Commerce last evening at the annual meeting to succeed Charles H. Burnett, who for the past four years has filled the office. Other officers chosen were: First vice-president, C. H. Burnett; second vice-president, W. M. McKnight; secretary, R. E. Matteson; treasurer, George H. Anderson; sergeant-at-arms, Fred Calloway.

The establishment of an aerial trolley, a sort of an airship that runs on a rail, was indorsed by the chamber. C. H. Burnett was authorized by the body to use his efforts to secure the right of way along the beach from wharf No. 1 to the Hermosa wharf.

In appreciation of the untiring efforts of C. H. Burnett in the work of the chamber since its organization, a committee composed of E. C. Thomas, C. W. Grassel and George H. Anderson was appointed to engross testimonials of appreciation of his efforts.

The beach-resort agreement which binds the different beach cities not to bid against each other and not to pay any bonus to secure picnics, was ratified.

BISHOP A GUEST.

Rt. Rev. Thomas J. Conaty was guest of honor at a banquet given last evening at Hepburn & Terry's by the Catholic business men upon the occasion of his first official visit to St. James Catholic Church.

The banquet was quite informal and was attended by about fifty. Immediately following the banquet Bishop Conaty confirmed a class of sixteen children at St. James Church.

There were no toasts, but the bishop gave a short talk. He was introduced by Rev. Jas. A. O'Callaghan of St. James Church, who expressed the sentiment of his congregation in extending a most hearty welcome to the bishop.

The hope expressed by the bishop that he would meet all present at the next annual Catholic picnic, which he hoped would be held at Redondo Beach, was joyfully received by the Catholics here. In a happy manner he stated that he thought the Catholics would be obliged to return to Redondo Beach on account of the splendid manner in which they were received at the last picnic.

Among the guests were Rev. Francis Conaty, secretary to the bishop; Rev. Patrick Hawe and Rev. S. P. O'Rourke of Santa Monica; Rev. M. S. Hennessey of Ocean Park, and Rev. Father Ashe of Highland Park.

Confirmation services were conducted at St. James's Church at 7:30 o'clock. The bishop delivered a sermon and confirmed the class. This was followed by the benediction of the Blessed Sacrament.

The confirmation class was composed of Joan Anderson, Katherine C. Connolly, Teresa E. McElligott, Mabel K. Large, Beatrice Young, Leverne E. Obergfell, Irene E. McElligott, John F. Connolly, Arthur A. Connolly, Joseph A. Hock, Carl P. Obergfell, Arthur J. Riddell, Virginia Farras, Vivian Farras, John Larkum, Raymond J. Ortega.

The committee in charge of the banquet was composed of J. L. Schallert, J. I. Lechner and J. T. Martin.

Members of the Parent-Teachers' Association have set April 14 for a meeting of the mothers and fathers of the children of the public schools to discuss the question of a bond issue for school grounds and a central school building.

The need of a physical examiner for the schools was taken up yesterday by the association, and a committee composed of Mrs. E. B. Forbes, Mrs. Samuel Lindley and Mrs. John G. Thomas was appointed to visit the physicians of the city regarding the matter and to look into cases recommended by the teachers as needing medical attention.

NEWS BRIEFS.

The report of Miss Mary McKinley, librarian of the city library, shows a circulation for March of 1527, with an average of 56 5-9 a day. The library has experienced a large growth in circulation and in the number of card holders in the past month. An order for about $200 worth of books was authorized by the Library Board at the meeting today.

Long Beach.

MODERN WOODMEN IN CONVENTION.

THIRTY-ONE COUNTY CAMPS ARE REPRESENTED.

Most Important Act of the Delegates Will Be the Selection of Representatives to Attend State Meeting at Chico in May—Crazy Man Is Recovering His Reason.

LONG BEACH, April 5.—The county convention of the Modern Woodmen met this afternon at the auditorium, the delegates being the guests of Silver Bay camp.

About 288 delegates were present from thirty-one camps in the county and they were entertained at luncheon on the lower deck of the auditorium. At 2 o'clock the convention was called to order by W. D. Cason and Mayor Windham delivered an address of welcome. Permanent officers were then chosen, Edward Pickering of Pasadena camp was made chairman and C. F. Sawyer of Vernon camp, Los Angeles, clerk. The convention then proceeded with the election of fourteen delegates from the different camps for the State convention at Chico, May 3. Tonight the convention closed with a grand ball at the auditorium.

HIGH ALTITUDE DID IT.

Charles Stone, who started east last Friday night with O. T. Horde, a Minnesota rancher who became violently insane here on his arrival from the East, was found wandering about Compton, has written his wife from Salt Lake City that Horde was recovering his senses and would undoubtedly be sane before they reached Minneapolis. Stone thinks that the high altitude through which Horde passed on his way West to visit his invalid sister was responsible for the upsetting of his reason, as he was in perfect health when he left home.

BIG DEAL.

Through a deal made yesterday and now escrowed W. L. Porterfield, former Home telephone king, recovers possession of the north half of the Westminster property on the beach, held for him under mortgage by W. E. Harris, a Montana capitalist. Harris takes in exchange 4300 acres of land in Fresno county, valued at $70,000.

CEMENT WALK BIDS.

Five bids were received today by the Board of Public Works for the construction of the mile of thirty-foot cement walk and bulkhead along the west beach from Hotel Virginia to the San Gabriel jetties. On the face of the bids the successful contractor will be the J. D. Kneen Contracting Company of Santa Monica, who bid $110,985. This is but $3985 in excess of the city engineer's estimates and can be secured by an additional assessment against the benefited district. The other bids ranged from $122,000 to $140,000. The contract will be awarded next Wednesday. The money for the work is in bank, having been collected in advance under provisions of the Local Improvement act under which the work was done.

Catherine Noles, aged 13, living on Pearl street, disappeared from home yesterday and the father, F. B. Noles, has asked the police to locate her. The child has been having trouble with her parents for some time. She is dark of complexion and might be mistaken for a Mexican.

Miss Annie Hegard, the girl who disappeared from the Yale early in March, leaving her clothing behind, has been located. She left here to find a situation and yesterday wrote the proprietor of the Yale asking that he forward her trunk to Los Angeles, where she has been living at 441 Ruth avenue since her strange flitting. She says she saw the report of her disappearance in the papers, but did not think it necessary to enlighten the anxious ones.

COMMODORE BUYS BOAT.

Commodore A. J. Mitchell of the Sunset Yacht Club today purchased from Capt. Sandoval of San Diego, the yacht Yankee Girl, now in the local harbor. The price paid is $8000, although the vessel originally cost $20,000. She is a fast boat under sail and carries a thirty-five horse-power auxiliary engine. The Yankee Girl is ninety-five feet over all and, the biggest sailing craft ever inside the local harbor. Extensive overhauling will be done before the boat re-enters service.

THROWN FROM HORSE.

Reginald Donovan, the young son of J. E. Donavan, while taking an early morning ride on his pony, was thrown by the saddle turning and lay unconscious in the road for some time before he was noticed. The lad escaped with bruises and a sprained arm. Young Donavan has only recently recovered from a broken arm sustained in a runaway.

NEWS BRIEFS.

R. H. Jackson, late minute clerk of the State Senate, gave a talk to the students at the Atlantic avenue school this morning on "How a Bill Becomes a Law."

Postmaster Hirsch this morning received notice from the department that on May 1, sub-station No. 4 will be established at the corner of Pine avenue and Fifth street. E. B. Hixson will be in charge of the new station.

T. Orosco, a farmer who has lived in Long Beach forty years, died this morning at the home of his daughter on Anaheim street. He was 65 years of age and a native of California.

The Y. W. C. A. and Y. M. C. A. have been granted permission by the court to mortgage their joint holdings in Long Beach for $7500 each to clear up outstanding indebtedness.

Most reasonable rates at Coronado.

ELKS INSTALL NEW OFFICERS.

Pomona Fraternity Makes an Event of the Induction of New Officials Into Office.

POMONA, April 5.—The installation of newly elected officers of the Pomona lodge of Elks was held this evening at the Elks' home on East Holt avenue. Past Exalted Ruler Charles C. Huff was installing officer and the officers inducted into office were: Frank Balfour, Exalted Ruler; Wayne Foote, Leading Knight; J. Carson Bowen, Loyal Knight; Guy C. Thompson, Lecturing Knight; W. H. Schureman, Secretary; Anson Thomas, Treasurer; G. S. Phillips, Trustee; Guy Bonham, Tyler. The Elks' home will hereafter be under the management of Harry Fay. There was a large attendance of members.

The lodge is growing so rapidly that the present quarters are entirely too small and the matter of a larger building has been discussed, although no definite action has been taken.

NEWS BRIEFS.

Mrs. Augustine W. Wright of Kingsley and Caswell avenues pleasantly entertained a number of ladies at luncheon at the Tavern yesterday afternoon. The grill room was elaborately decorated for the occasion. Out of town guests included Mmes. Sidney M. Haskell and W. H. Sanders of Los Angeles and E. A. Padgham of Long Beach.

An organ recital was given at Pilgrim Congregational Church last night by Miss Elizabeth Lee assisted by Misses Elma Smith, reader, and Stella A. Washburn, vocalist.

G. T. McIntire has been appointed inspector of the new paving work which is being done on Holt from San Antonio to Park avenue.

Capt. E. King of the Boys' Brigade of the First Methodist Church is giving the members of his Co. B. instruction in maneuvers and drill, preparatory to the annual encampment of the United Brigades. A fund for new equipment of Co. B. is being raised. Co. A. of Pilgrim Congregational Church is drilling regularly under Capt. Frank C. Eells, and is making good progress.

Interest in the Pomona Boosters Excursion, which will invade Los Angeles and Long Beach on Friday in automobiles, is attracting widespread attention here. The members of the Pomona Realty Board, the Business Men's Association and Board of Trade are working indefatigably for the success of the pilgrimage. Free oranges for distribution have been secured by the committee and will be taken in auto trucks by the excursionists. Los Angeles residents and tourists who are on the streets when the Pomona boosters speed through the city, will have to defend themselves against a fusillade of golden bullets, for the populace will be pelted with oranges. A band will accompany the boosters.

Some vacant rooms at Coronado.

CATHOLIC CHURCH DEDICATED.

Solemn High Mass Celebrated by Bishop Conaty As a Part of the Proceedings.

SOUTH PASADENA, April 5.—The Holy Family Church was filled to overflowing yesterday on the occasion of its dedication. A solemn high mass was celebrated by Rt. Rev. Thomas J. Conaty, bishop of the diocese, assisted by several members of the Catholic clergy.

The church was draped in the Lenten colors, violet and purple. Stations of the cross were put in place a few days before, and the congregation viewed the completed church for the first time. Much credit is due Father Cotter, whose untiring efforts made the little church a possibility. At the time it was started, eleven months ago, there were but few Catholics in this city, but despite such handicaps, the priest started his church, and the congregation has grown until there are more than 150 members.

WORK BEGINS.

T. J. Shea, contractor for the new Arroyo Seco bridge near the Cawston Ostrich Farm, moved on the site yesterday, and started at once on his plans. He is now constructing a temporary office building, and signed a contract for enough lumber to construct a temporary structure over which the Salt Lake tracks will run, pending the completion of a new bridge. After this is constructed, the present Salt Lake bridge will be torn down, and the new structure built practically on the same location.

NEWS BRIEFS.

Urged by several prominent residents of the city, the members of the Board of Trustees will probably pass a resolution by which all cows of the city must wear tags. A rigid inspection law for all cows may also be passed. Several have complained that cows are allowed to roam at will over vacant lots. By the license tags the owners may be identified and reported to the authorities, also for a law that would call for the city health officer to inspect the bovines regularly, and to prevail upon the owners to keep them healthy and clean. It was alleged that some peddlers were carrying around milk that was infected to the great danger of both infants and adults.

Superintendent John Francis of the Los Angeles schools delivered a short address at assembly period in the High School this morning, and Rev. Curtis L. Meserve, pastor of the Oneonta Congregational Church, spoke last Wednesday on "English Life and Customs." All the public schools will close Friday for their spring vacations and open again April 17.

Gay life at Hotel del Coronado.

SANTA MONICA.

SANTA MONICA, April 5.—Plans are being developed for the establishing of a free playground for the children on the new pleasure pier. This will occupy a floor space of more than 20,000 square feet. The grounds will contain flower gardens, swings, chutes, slides and all manner of gymnastic and athletic apparatus. In connection with the childrens' resort there will be maintained a checking department where mothers may deposit their babies and small children for an hour or a day with trained nurses.

Bookkeepers, Stenographers and Professionals Need Murine Eye Tonic—It Soothes, Strengthens and Restores When "Eye Strain" gives you "That Tired Feeling." Try Murine.

Dr. Lyon's PERFECT Tooth Powder

is the *only* dentifrice that thoroughly and properly cleanses the teeth

THE TONIC PAR EXCELLENCE

During Convalescence from all Fevers, La Grippe, etc. Invigorating to the aged and giving new energy to the debilitated.

Quina-Laroche

Beneficial in cases of Stomachal Diseases, Anæmia, Chlorosis and the consequences of Childbirth.

Agents: E. FOUGERA & CO., New York

Sold by all Druggists.

FOR FAILING STRENGTH

Men's Clothing Clothes for Men and Young Men

DESMOND'S

Corner Third and Spring Streets

DELCO DESTROYS PERSPIRATION ODORS from all parts of the body. Harmless, antiseptic. Sold by Drug Stores.

OR SEND PRICE TO HEPTONIC CO., LOS ANGELES, CAL.

$33 Chicago to Los Angeles

Correspondingly LOW RATES from ALL POINTS. Conducted Thru Cars. C. A. THURSTON, G. A., C. & E. 605 SOUTH SPRING ST.

A PROMINENT MUSICIAN FINDS RELIEF FROM STOMACH TROUBLE

Came to the Teleconi Offices a Physical Wreck, But Is Getting Better Fast—Teleconi Has Already Done More for Him Than Was Promised.

Prof. J. A. Barker, an orchestra leader and composer of music, who is well known throughout Southern California, has found in Teleconi the relief he had sought from many other sources in vain. His joints

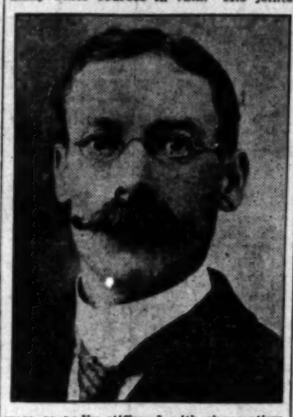

were so badly stiffened with rheumatism that not much encouragement was given him when he applied to the medical director of the Teleconi Company for treatment, but his satisfaction with the results derived from the treatment is expressed in his own language so clearly that comment on the part of the reporter is superfluous.

"I was in very bad shape when I began the Teleconi treatments," said J. A. Barker of Ocean Park, Cal., when interviewed by the writer. "I could not eat anything—I was afraid to eat for fear that the old distress would come in my stomach. I had suffered for over three years with indigestion and constipation, and had tried all kinds of doctors, osteopaths and best specialists, but could find no relief. I had made a chemical tank of myself each until I was completely disgusted with the medical treatment.

"Then I read of the remarkable cures that the Teleconi treatment was making in Los Angeles, and decided to try the drugless treatment. I am not sorry I enrolled for a course. Now I have not anything without that terrible pain and bloating of my stomach. I can eat a dog chained up, that wishes to get up and run. I have no aches and pains at all, and I certainly appreciate what Teleconi has done for me.

"Five or six years ago I became afflicted with rheumatism, and found relief I tried everything without hope and took so much medicine that it ruined my stomach, and after meals each became so bad I could not eat much, the rheumatism became worse, and I had to get around with a cane. My left knee became swollen and very painful. I tried to attend to my work, but I finally became so ill that I had to give up my position in June to save myself from a case of nervous breakdown.

"If I would eat milk and eggs my stomach would bloat and feel as though a tight belt were drawn around my waist. I could not get around much and when I went to town to see or buy had to go with me to help me and off the cars and along the street.

"I am not entirely well yet, as I have not taken my full course of treatments yet, but I feel more than pleased with my treatment so far, and feel sure I shall be able to go to work soon. My strength is coming back very fast, and I am gaining in weight rapidly. As I said before, I had tried all kinds of treatments, but this is the only one that ever did me any good. If anyone wants to see me they can come to my house, or I shall be only too glad to answer any letters of inquiry, my address is 2451 Trolleyway, Ocean Park, Cal."

Mr. Barker is a musician by profession and conducted the orchestra at the Ocean Pier Auditorium at Ocean Park, and also the Dancing Pavilion at the ice for several years, and he is well known in his home town.

HIGH GRADE PIANOS

continually being received in exchange on APOLLO PLAYER PIANOS, and sold at special bargain prices.

J.B. Brown Music Co.

642 SOUTH BROADWAY

Rhoades & Rhoades

Real Estate, Live Stock And General Auctioneers.

Guaranteed estimates on household furniture or bought outright for cash. Phone, room, 830-2 S. Main. Both Phones

Story of the Day's Events Below Tehachepi's Top.

NEWS REPORTS FROM CORRESPONDENTS OF THE TIMES.

San Diego.

SMUGGLER RUSH IS ANTICIPATED.

Federal Officials on the Alert for Offenders.

Chinese Cut Off From Beaten Track by War.

Lieutenant Is on Trial for Overstaying Leave.

SAN DIEGO, April 5.—Immigration officials stationed, along the Pacific coast and on the border line between this county and Mexico may expect a rush of smugglers, conveying contraband Chinese into this country, within the next few weeks, according to reports brought to this city late yesterday by the crew of the Ensenada Transportation Company's steamer San Diego.

It is said 900 Chinese are now en route to Manzanillo from Hongkong, there to take a steamer which plies between that point and Mexico for the purpose of smuggling immigrants and opium into the southern republic.

Cut off from the beaten route by revolutionary movements, the Chinese, it is thought, will endeavor to reach the United States aboard smuggling craft. A portion of them may land at some California coast towns and come overland to the border line to await opportunity to slip into this country.

The immigration power boat Orient is in the harbor after a cruise in the waters of this port.

LIEUTENANT ON TRIAL.

First-Lieut. Benjamin H. Pope, Eighth Infantry, U.S.A., is on trial before a courtmartial at Fort Rosecrans on a charge of overstaying his leave of absence and of being on Lower California soil in uniform and without orders. Col. W. K. Wright, of the Eighth Infantry, is acting as Lieut. Pope's counsel, and his defense will be that the defendant was delayed at Ensenada, L. C., by circumstances which he could not avoid and that he had no intention of failing to report when his leave expired.

UNITARIAN CONFERENCE.

The twenty-sixth annual session of the Pacific Coast conference of the Unitarian Church convened at 9:30 this morning in the auditorium of the new church in this city.

Addresses were delivered by Rev. P. C. McReynolds, Dean Earl M. Wilbur, Rev. Arthur H. Sargent, and in the afternoon and evening the speakers will be Rev. P. S. Thacher of Jamacha, Chester Rowell of Fresno, Rabbi E. Grossinger, Prof. William S. Morgan, D. D., of Berkeley; Rev. Francis Watry of Santa Ana, Rev. W. D. Simonds of Oakland, Rev. Thomas Clayton of Fresno and Rev. F. M. S. Hodgin of Los Angeles.

Devotional services this morning were conducted by Rev. P. M. McDeyholds of Fresno.

GRUESOME FIND.

The decomposed remains of a man were fished out of the bay opposite the ferryship wharf at the foot of Fifth street today. The body was discovered by sailors of the submarine flotilla. While the crew was maneuvering in the bay, one of the sailors was startled to notice the head of a human body rising above the surface. With hooks the sailors dragged the body out and placed it on the wharf. Coroner Hunt was then notified. Because of the impossibility of immediate burial a jury was summoned and an inquest held.

Examination revealed what the Coroner believes is evidence of a crime, either homicide or suicide. The man's throat had been cut from ear to ear, with attached to one foot was a heavy piece of iron. The flesh of the face was so badly decomposed, however, that identification by the features was impossible.

In the pocket was found a five-cent piece and a Chinese lottery ticket. The clothing was of the cheapest kind and of the garb of a laboring man.

CRUISER RAMS TUG.

While waiting to unload supplies at the target grounds, south of Coronado, this afternoon, the tug Fortune was unable to retreat before a maneuver of the cruiser Pennsylvania and was struck on the starboard side. The end of the tender was caved in and one of the crew's boats was smashed to kindling.

No one aboard the tender, so far as could be ascertained, was seriously injured. Neither was the injury to the tug of such a nature as to cause immediate danger. The damaged tug was towed into the harbor for repairs. The Fortune is the tender attached to the torpedo fleet.

Hotel del Coronado has rooms now.

AWAY WITH MARRIAGE.

Matrimonial Bark of Santa Barbara Couple Wrecked on the Rock of Incompatibility.

[BY DIRECT WIRE TO THE TIMES.]

SANTA BARBARA, April 5.—[Exclusive Dispatch.] A suit for divorce was filed today by Mrs. Rachael Fraser against her husband, Frank Fraser. In her complaint Mrs. Fraser charges only desertion.

Mrs. Fraser is the daughter of F. Dahody of the firm of Cluett and Dahody, New York linen manufacturers. Her father is now in the city, having purchased a palatial home here for her.

Frank Duff Frazier is the son of F. Frazier, a multimillionaire broker of Chicago and New York. The defendant is living on a ranch near Medford, Or. It is said he will not contest the suit. The Fraziers have been known in Santa Barbara for six years, coming here on their honeymoon and soon afterward their trouble began.

LITTLE GIRL IS A PRODIGY.

Too Small to Sit on Stool She Plays Piano Like a Master.

COLTON, April 5.—Colton has a musical prodigy in Parabel Lathrop, the 5-year-old daughter of Mr. and Mrs. A. Lathrop of East C street.

Little Parabel has played before the Woman's Club and the Presbyterian and Baptist audiences in this city. She also appeared at Prof. George P. Skinner's recitals at San Bernardino. She is pronounced a wonder by all who have heard her. Although too small to mount a piano stool, the child's technique, use of the pedal and execution are pronounced almost perfect by accomplished musicians.

Some of the selections she has played before the public are "Doll Dance" by Mercadante, "New Spring" by Lange, and "Simple Confession."

S. S. Forney of Los Angeles, officers of the purchasing corporation. The new company expects to supply Santa Ana, Orange, Anaheim and Fullerton from the Santa Ana plant. Connecting mains will be laid as soon as the company gets a franchise to enter upon county roads. This franchise will be granted soon.

NEWS BRIEFS.

Articles of incorporation were filed today by Perkins Brothers Company, owner of rose gardens, naming Santa Ana as the principal place of business. The company is capitalized for $250,000, and the directors are C. H. Perkins of Newark, N. J. and W. W. and A. J. Perkins of Santa Ana.

Articles of incorporation were filed today by the Libby Motor Company, garage owner; Capital stock, $10,000; directors, J. C. Gray, W. E. Epperly and R. G Libby.

Marriage licenses: Charles R. Bealey, 21, of Ontario and Eula L. Thurman, 20, of Buena Park; Everett C. Gillum, 25, and Gertrude P. Wulff, 30, both of Los Angeles.

San Bernardino.

WOULD JUSTIFY THE HOMICIDE.

MURDER TRIAL POSTPONED ON ACCOUNT OF ILLNESS.

Brother on Trial for Slaying Sister's Husband, Who Is Alleged to Have Treated Her Brutally for Years—Child Falls Into Tub of Boiling Water and Dies.

SAN BERNARDINO, April 5.—The prosecution rested in the Powell murder case today. Robert Powell is charged with murder in having killed John Harvey in Mill Creek Canyon. The prosecution proved the killing, which the defense does not deny.

The hearing was continued until tomorrow, owing to the illness of Mrs. Lou Harvey, who is to be a principal witness for her brother, Robert Powell.

It is claimed that her husband, the deceased, cruelly treated her for years, and on the morning of the homicide, before she had telephoned her brother for aid, she had attempted suicide, after being badly beaten.

MAD DOG RAMPANT.

Constable George F. Frost was in town from Etiwanda today and reports a mad-dog scare there. Two weeks ago a strange dog jumped into a corral belonging to Fred Rader, where were ten pigs and several cows. Since then the dog has been killed, and several of the pigs and cows, they having developed marked symptoms of rabies, Constable Frost issues the warning that all dogs caught running at large, whether wearing tags or not will be destroyed.

BIG DAMAGES WANTED.

Attys. Willis & Guthrie this morning brought suit in the Superior Court for Christopher Conklin of Redlands against Mr. and Mrs. J. S. Grepe of Highland, to recover damages in the sum of $20,225, which he alleges he sustained by being run down last December in this city while riding a motorcycle. The Grepes were in their automobile, and made a cut across the corner of Third and E streets, catching Conklin, who was badly injured and his machine demolished.

DIES IN BOILING WATER.

The five-months-old child of Mr. and Mrs. Angel Rameres fell into a tub of boiling water in the yard of the Ramerez home today, and was scalded to death. The infant was playing about the yard where the mother was washing clothes. As it plunged face downward into the tub, a 5-year-old brother heroically thrust his arms into the boiling water to seize the infant by the shoulders and pull her out.

Pacific fleet now at Coronado.

OCCIDENTAL GIRLS DIG CLAMS.

Seventeen of Them Invade Balboa and Enjoy Its Infinite Charm—Yacht Club Entertained.

BALBOA, April 5.—A house party, consisting of about seventeen healthy, happy and care-free young ladies, pupils of Occidental College, enjoyed a four days' visit digging clams and cockles, swimming in the bay and otherwise diverting themselves, on Balboa Island. They returned to Los Angeles last night.

A dozen prominent members of the South Coast Yacht Club, accompanied by their wives, were entertained by the Newport Chamber of Commerce, Saturday evening. A ball, followed by refreshments, was tendered them in the Balboa Pavilion, while Sunday was devoted to cruising about the bay and exploring its extensions and tributaries. That the guests enjoyed the visit and their excursion upon the water of Balboa Bay is evidenced by the fact that their expressions of appreciation, pleasure and approval were unanimous and eloquent.

U. S. warships at Coronado.

Anaheim.

MERCHANTS TOUR ORANGE COUNTY.

UNIQUE JOURNEY OF COMMERCIAL CLUB A SUCCESS.

Only "Wet" Town in County Visits a Lot of Dry Ones—Purpose of Jaunt Was to Become Acquainted and Further Mutual Interests. Will Try It Again.

ANAHEIM, April 5.—The Anaheim Merchants' Association toured Orange county today. There were 160 in the party, in thirty-five automobiles decorated with flags, bunting and pennants bearing "Anaheim Merchants' Association."

The bugler sounded the call and the autos started on the big "get acquainted" trip, which has been planned by local merchants for several months. It is considered a unique jaunt, as it is the first and only trip of the kind ever planned. The parade was escorted by the Crowther Cadet Band of twenty-six pieces.

The Concordia Society, composed of German voices, sang at the various stops, which included Olive, Orange, Santa Ana, Huntington Beach, Westminster and Garden Grove.

The first stop was at Olive, and the Olive Milling Company presented each person with a miniature sack of flour. Fruit punch was served at Orange to the visiting merchants from the only "wet" city in Orange county.

At Huntington Beach luncheon was served, after which the visiting merchants were joined by the Board of Trade and a trip to the Huntington Beach sugar factory was made. A cordial welcome was extended to the Anaheim merchants at each town visited and a promise that the call would be returned soon.

The dusty and tired business men returned to the Mother Colony city at 6 o'clock this evening and stated that they "wouldn't have missed the trip for anything."

Chairman Duckworth of the association said: "This is not all. We are going again. We are only half way now. Just got acquainted with our southern Orange county neighbors. We shall take the northern Orange county trip April 19, which will include a visit to Buena Park, Fullerton, Placentia, Olinda and Yorba." The success of this "get acquainted" trip is due to the chairman of the Merchants' Association, J. W. Duckworth, who has boosted the new movement from start to finish.

PARENT-TEACHERS MEET.

Parent-Teachers' Association of this city held its regular monthly meeting at the High School auditorium yesterday, which proved to be one of the most successful meetings of the year. After a short business session, the physical culture, manual training and domestic science teachers furnished an excellent programme. The parents were greatly interested in the work of the children, which was on exhibition during the afternoon.

The association is planning an elaborate programme for the May meeting, which will be the last meeting held this year.

Hotel del Coronado the best ever.

BODY OF UNKNOWN MAN FOUND.

Corpse That of a Man Sixty Years Old—Had Several Hundred Dollars in Pockets.

SALTON, April 5.—The body of an unknown man was found about noon today in the Santa Ana River bottom about half way between the South Pacific bridge and the Riverside Highland Water Company flume.

The body had not been identified up to a late hour tonight. He was a man of medium build, about 60 years of age, smooth shaven and neatly dressed. When searched he had between two and three hundred dollars, mostly in bills, concealed about his clothes. He had a roll of bedding, also numerous cooking utensils. The remains of a fire were found near him. It is believed the man died of acute pneumonia.

Coroner Fuller held an inquest this evening. The jury's verdict was that he came to his death from unknown causes, no marks of violence being found on the body. The remains has laid in the river bottom probably since March 23 as a newspaper of that date was found in his pocket. He will be interred at Hermosa tomorrow evening.

WOMEN'S FEDERATION MEETS.

Ventura County Female Clubs Send Delegates to the Annual Convention. "Wets" and "Drys" Fighting.

VENTURA, April 5.—The Ventura County Federation of Women's Clubs met in this city yesterday at the Athene Clubhouse in annual session. An interesting meeting resulted, there being a representative attendance from every club in the county present. Among the distinguished visitors was Mrs. William Baurhyte, president of the Los Angeles Federation of Clubs. Mrs. Baurhyte made an interesting address at the opening session. Other speakers of moment were Mrs. J. W. Barlow, Mrs. Frank Long, Mrs. Kanst and Mrs. Foster Elliott.

The following officers were elected for the coming year: Mrs. Pacifico Knox, president; Mrs. B. T. Williams of Ventura, vice-president; Mrs. S. R. Canfield of Ventura, recording secretary; Mrs. E. O. Gerberding of Hueneme, corresponding secretary; Mrs. C. A. Clark of Santa Paula, treasurer.

The women of this city have organized the Home Protective League, an organization to aid in the protection of the home and primarily to do all possible to keep the saloons out of this city. Just now a lively election campaign is on between the wets and drys, each side striving to elect its Board of City Trustees. Full tickets have been put up and every effort is being made to interest and enthuse voters on both sides. The election takes place Monday.

The District Attorney of this county has taken steps to test the inheritance tax law where it applies to estates which have been incorporated or where property has been deeded away before death. The suits to the number of five have been brought in the name of County Treasurer Peck against James Hubert McGrath, et al, Dominick McGrath Estate Company, Elizabeth Diedrick, Matilda Schwartz, Madaleva Friedrick. The estates in question foot up in the neighborhood of three-quarters of a million dollars and promise to involve much litigation.

Ranger Rafael Reyes of the reservation captured a big mountain lion at his camp. The varmint was taken in a trap by having his hind foot caught. When Reyes came upon him his dogs dashed for the quarry, but the lion fought them off successfully, cutting the throat of one dog. Reyes could not use his gun for fear of killing a dog, but got into the fight to a purpose with a hatchet, with which he finished the lion.

Out-door games at Coronado daily.

MAYOR SIGNS THE BONDS.

Riverside Making Ready to Spend Thirty Thousand Dollars on Its Parks—Public Golf Links.

RIVERSIDE, April 5.—The bonds for the improvement of Fairmount Park to the extent of $30,000 and for the new apparatus and extensions for the fire department in the sum of $20,000 were received from Los Angeles this morning and the Mayor, clerk and City Treasurer are signing and placing the seal upon each of the 100 bonds of $500 denomination, preparatory to turning them over to the purchasers.

It is the intention of the Council to proceed with the proposed improvements as soon as the money from the sale of these bonds is forthcoming.

At a called meeting, this morning, of the Board of Park Commissioners one of the members, Robert Lee Bettner, suggested that the addition to Fairmount Park recently donated to the city by Mayor Evans and his brother, P. T. Evans, might be partially used as golf links, to be used by the public, if the grounds were large enough and otherwise suitable for such purposes. After some discussion of the matter it was agreed that the green committee of the Victoria Club of this city be asked to go over the grounds and make a report as to their suitableness for golf links.

RIVERSIDE NEWS BRIEFS.

This evening will be ladies' night at the home of Riverside Lodge, No. 106, B. P. O. Elks, the principal form of entertainment being the concert to be given by the Multum in Parvo Orchestra, which organization is making a tour ofthis part of the State, giving special entertainments.

The Kozy Korner Klub will give an invitation dance this evening in pleasant affair socially. There will be pleasant affar socially. There will be seventy-five couples in attendance.

The annual meeting and banquet of the First Congregational Church was held this evening in the basement parlors of the church. At 6:30 o'clock an elaborate supper was served under the auspices of the Ladies' Auxiliary of the church after which the yearly meeting, with its review of last year's work, was held.

WATER COMPANY'S ELECTION.

Annual Convention of Shareholders Puts in Men Indicating no Change in Policy of Company.

ESCONDIDO, April 5.—With 164,000 of the 220,000 shares of stock represented at the annual meeting, yesterday, the stockholders of the Escondido Mutual Water Company elected the following directors: A. W. Wohlford, Albert Bevens, J. A. Whetstone, J. W. Hedges and H. J. Marshal.

The election indicates the continued control of the system by the so-called Wohlford interests and means a continuance of the policy which has obtained the past three years. The tunnel and other improvement work on the upper end of the system will be continued and plans may be made for hastening the work, including the making of a loan for the replacing of the stretches of wooden flume with cement-rock ditch.

The tunnel, which is to take the place of about 2900 feet of wooden flume, is now in a depth of about 500 feet, leaving 1400 feet to be reckoned with. The progress of between three and four feet per day, with hydraulic drilling, is somewhat slower and more expensive than the directors had counted on.

Golf every day at Coronado.

To Make Room.

MORETON FREWEN TO RESIGN SEAT.

WILL CREATE VACANCY FOR TIMOTHY HEALY.

English Parliamentarian Seeks to Advance Cause of Home Rule for Ireland by Giving Up Office to Lend Strength to Growing Cause. Explains His Action.

[ASSOCIATED PRESS NIGHT REPORT.]

LONDON, April 5.—Moreton Frewen soon will resign his seat in Parliament for the northwest division of Cork county, as he opposes the government veto bill and desires to create a vacancy for Timothy Healy, who was defeated in the last election. Discussing today his proposed retirement, Mr. Frewen said:

"I am convinced that the veto bill included every wrong method for winning public opinion in England to rational home rule views. A second chamber of destruction instead of construction is incompatible with the Federal solution, which is the only solution. It is quite impossible to achieve such a constitutional rearrangement as is desired without the co-operation of both great parties.

"The furious passions that are being stirred up must make the generous financing of the new Irish government and the completion of the land purchase hopeless for many years. To have coaxed the Tories, to have conciliated the classes and creeds—this would have been quite easy. Indeed, thanks to the Federal government, for which Lord Grey is chiefly responsible, the leaven was already at work, but now we are likely to be undone. However, it is not possible for me to advance such views. To do so in this crisis would be to weaken Mr. O'Brien and his new movement upon which is contingent that broader settlement which I anticipate with confidence when this present attempt is seen to have miscarried."

The government promises Mr. O'Brien an opportunity this month to offer in the House of Commons the problem of silver exchange with Asia. He predicts a recurrence of the crisis of 1906-7, with equally disastrous results.

THREE MILLION STARVING.

Bread Is Dear and Flesh and Blood Are Cheap in the Famine District Xead Shanghai.

[ASSOCIATED PRESS NIGHT REPORT.]

SEATTLE, April 5.—Three million persons are starving in northern An Hwei and northern Kiang Su, according to a letter written by John C. Ferguson, chairman of the Central China Famine Relief Fund Executive Committee, to the Shanghai Mercury, under date of March 5.

Mr. Ferguson says: "At least 1,000,000 persons are starving in Kiang Su. In addition to this district there is a large plain to the west which extends into An Hwei province, and in which it is estimated there are 2,000,000 persons starving. The horrors of the present situation have rarely been paralleled even in this land."

The afflicted territory is within 150 miles of Shanghai.

CONCESSIONS FROM JAPAN.

Britons Get Lower Tariff Rates on Their Textiles and Metal Products Sent to the Far East.

[ASSOCIATED PRESS NIGHT REPORT.]

LONDON, April 5.—The new Anglo-Japanese commercial treaty, ratified in Tokio yesterday, provides for reductions in the rates of the new Japanese tariff on the chief British textile and metal imports in Japan. In the case of gray cotton tissues, the duties are reduced from one-third to one-fourth, and on the most important tissues—pure wool and cotton mixed, and linen yarns—a reduction of one-fifth is made.

On certain classes of iron and steel plates, including galvanized sheets and tin plates, there is a concession of from two-ninths to two-fifths per cent.; on pig iron one-sixth, and on paints, one-third per cent.

Specialties in Japanese manufacture will continue to be admitted to the United Kingdom duty free. The treaty will remain in force twelve years.

FRIED KOODOO ON THE BILL.

And if That Doesn't Suit the Owners May Have Roast Dikdik and Kori-bustard.

[ASSOCIATED PRESS DAY REPORT.]

NEW YORK, April 5—Forty pounds of assorted African meats kept fresh in cold storage and fifty pounds of dried African meats will grace the board at a dinner to be given here tomorrow night by Capt. Fritz Duquesne, a wel-known sportsman, to a party of Congressmen. The menu will include such delicacies as roasted dikdik, fried koodoo, broiled giraffe steak, broiled klipspringer and croquettes of kori-bustard.

Capt. Duquesne believes that Uncle Sam should import certain varieties of African wild animals and turn them loose to multiply in the forests and plains of the South and West. The animals which the Congressmen are to sample are not of a ferocious variety and would be easy to raise in this country, the captain believes.

It was partly at Capt. Duquesne's suggestion that Representative Robert Broussard of Louisiana introduced last December a bill providing for the importation of 50,000 African beasts.

DIP MUST LEAVE TOWN.

Edward Horne, a pickpocket known to the police in all the Pacific Coast cities, was given a suspended sentence of 180 days yesterday by Police Judge Chambers on his promise to get out of town. Horne was picked up by Detective McNamara.

IN A few days W. A. Johnstone and Henry G. Krohn open the finest tailoring establishment in the West, in the new Orpheum Theater Building, on Broadway.

Doctor Praises D. D. D.

Although an M.D., I acknowledge to my patients and patrons that your remedy, D. D. D., reaches cases of Eczema and permanently cures them.—Dr. Ira T. Gabbert, Caldwell, Kan.

"My cure began from the first application of D. D. D. My skin is now as smooth as a baby's. I wouldn't take a thousand dollars for what D. D. D. has done for me," writes August Santo, of Chillicothe, Ohio.

These are just samples of letters we are receiving every day from grateful patients all over the country.

"Worth its weight in gold." "All my pimples washed away by D. D. D." "I found instant relief," "D. D. D. is little short of miraculous." These are the words of others in describing the great skin remedy, D. D. D.

Proven by thousands of cures, for ten years to be absolutely harmless and reliable in every case of skin trouble, no matter what it is.

Get a trial bottle today! Instant relief—only 25c.

The Owl Drug Co.'s stores.

URICSOL
TRADE MARK

The Proved Specific for All Rheumatic Disorders

Rheumatism is caused by an excess of Uric Acid in the Blood.

To attack the *Effects* of such a disorder cannot possibly remove the *cause*.

URICSOL removes the cause of the disease: Hence it CURES.

You need try but one bottle to know whether it will help you.
If you want relief from any and all forms of rheumatic pains try Uricsol.

URICSOL
is not an experiment, but a proved remedy of many years standing.

One Bottle Containing 64 Doses Costs but One Dollar.

SOLE DISTRIBUTORS
The CALIFORNIA CHEMICAL CO.
325 New High St., Los Angeles, Cal.

For Sale & Recommended by the OWL DRUG CO.'S STORES

Eastward through the Storied Northwest--

NORTHERN PACIFIC
YELLOWSTONE PARK LINE

Far-famed as the "Scenic Highway through the Land of Fortune."
Four through electric-lighted transcontinental trains providing daily service from Portland, Tacoma, Seattle and Spokane to Butte, Helena, Billings, Minneapolis, St. Paul, Duluth, Superior, Chicago, Kansas City and St. Louis.
Only line to Gardiner Gateway, official Yellowstone Park entrance.

NORTH COAST LIMITED

Train de luxe, with new Compartment-Drawing room-Sleeping Cars—electric lights in upper and lower berths. Observation-Library-Buffet car with barber, bath and clothes pressing service. Dining car meals that have gained a national reputation for excellence. Remember: It costs no more to go East via Portland, Tacoma or Seattle and this line.

TICKETS: 531 So. Spring Street, Los Angeles
C. W. McCARREY, General Agent
633 Market Street, San Francisco
T. K. STAVELEY, Gen'l Agent, Passenger Dept.

Special Rate Permitted, Portland: June 5-10, 1911
Yellowstone Park Season 1911: June 15-September 15

Northern Pacific Railway

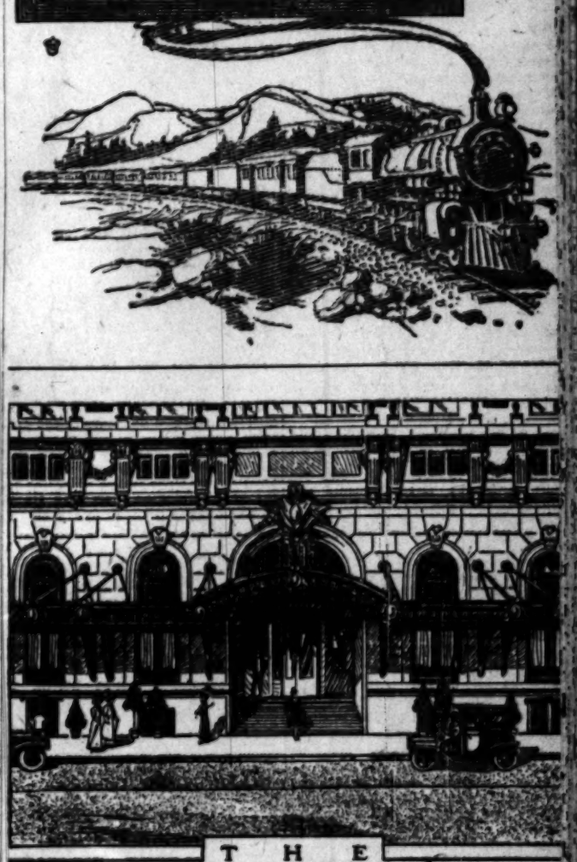

THE
BLACKSTONE
CHICAGO

Stopping at THE BLACKSTONE is one of the pleasures of a business trip to Chicago.

In the dining rooms, either at luncheon, dinner or after the theatre, one sees the social life of Chicago.

The Club Grill for men is one of the distinctive features of THE BLACKSTONE, giving the stranger in Chicago an opportunity to enjoy all the comforts of a metropolitan club. At mid-day it is the meeting place of the representative business men of Chicago.

There are rooms at THE BLACKSTONE especially designed for directors' meetings and conferences.

Located on Michigan Ave., at Hubbard Place, facing the lake front, it is within walking distance of the business district, the banks, the retail shops and the theatres.

The quiet dignity and elegance which characterize THE BLACKSTONE create an atmosphere distinctly different from that of any other hotel in the United States.

And the prices charged at THE BLACKSTONE are no more than you would expect to pay at any first class hotel.

Single rooms with lavatory,	$2.50 and up.
Single rooms with bath,	3.50 and up.
Large, double rooms with bath,	5.00 and up.
Parlor, reception hall, bedroom and bath,	10.00 and up.

(Each bedroom has an outside window)

The Drake Hotel Co.
Owners and Managers

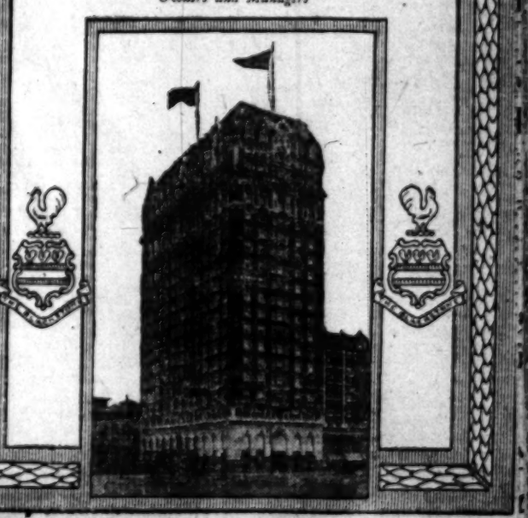

THE CITY
AND ENVIRONS.

TODAY AND TONIGHT.

THEATERS.

Grand—"Peace on Earth".....8:15 p.m.
Burbank—"Wildfire".....2:30 and 8:15 p.m.
Auditorium—"The Campus".....8:15 p.m.
Los Angeles—Vaudeville....2:30, 7:30, 9:00 p.m.
Orpheum—Vaudeville.....2:15 and 8:15 p.m.
Pantages—Vaudeville.....2:30, 7:30, 9:00 p.m.
Empress—Vaudeville and pictures....Continuous
Majestic—Vaudeville and pictures....Continuous

SPORTS.

Baseball—Vernon vs. Portland, at Washington Park, at.....2:45 p.m.

"THE LAND AND ITS FATNESS."

Permanent exhibit at the Chamber of Commerce building on Broadway.

BUREAU OF INFORMATION,
Times Office, No. 121 South Spring street.

NEWS AND BUSINESS.

Indiana Alumni Meeting.

The Indiana University Alumni will hold a meeting at the University Club on the evening of April 21, when a musicale and literary programme will be presented. An election of officers will also take place. Those desiring to attend are requested to notify the secretary, A. F. Vandergrift, No. 415 West Jefferson street.

Preachers' Sons Club.

A meeting will be held at the Y.M.C.A. on tomorrow afternoon at 2:30 o'clock to form an organization of the sons of active ministers of the city, for social recreation. The committee is composed of Messrs. Meyers, Wilkie, Phelps, Bell and Smither, and all sons of active ministers, between the ages of 18 and 21 years, are eligible.

Lecture at Aqueduct.

W. K. Edwards, formerly a member of the Board of Public Works, will deliver a lecture on the subject, "Los Angeles; Its Water and Power," at the Y.M.C.A. next Thursday night. The lecture will be illustrated with stereopticon views. Both men and women are invited. Members will be admitted on their membership cards and others on guest cards.

BREVITIES.

Dr. E. W. Fleming, Ear, nose and throat. Removed to Suite 824, Trust and Savings Building, Sixth and Spring.

The Times Branch Office, No. 116 South Broadway, advertisements and subscriptions taken.

Model-fitting patterns cut to measure. Rosenbloet, Ladies' Tailor, 1031 S. 7th.

Idylwild stage from San Jacinto twice a week during fall and winter. Hotel Rosslyn and Natick. Best 35-cent meals. Sunday eve., 35 cents.

Special Club breakfast, 7 to 11 a.m. Hagate & Rees, 449 So. Bdwy.

TELLS ROMANTIC TALE.

Former Vaudeville Actress, in Jail on Charge of Theft, Hark's Back to Olden Days of Feuds.

Mrs. Mabel Thompson Johnson, known on the police records as Marie Thomas and on the vaudeville stage as Lily Dale, wired for her mother yesterday and expects her in Los Angeles within a few days. Atty. George Parker, who lived for several years in Carbondale and knew the young woman earlier in her history, secured a continuance of the case until the 17th inst. In the meantime she will stay in the City Jail, in default of $1500 bail.

She declared yesterday afternoon that the charge of having stolen $700 worth of clothing and jewelry from Mrs. C. I. Wright, a patient at a sanitarium at Lamanda Park, was made because she had refused to take care of Mrs. Wright's child one Sunday when the mother ordered her to. She said she left Mrs. Wright's employ and the latter then charged her with having stolen some of her apparel.

Lee Rouche, whom the young woman declares was her childhood sweetheart and who has been with her since she came to Los Angeles, was in court yesterday. In telling how she came to meet Rouche, Mrs. Johnson tells a story of a feud she said had existed between the two families. She said that she and Rouche intended to end the feud by being married but they were separated and she later married Johnson, a traveling salesman. She later separated from Johnson and came to the Pacific Coast, where Rouche reappeared. She does not appear much affected by her imprisonment and declared cheerfully that it will come out all right.

BURDETTES GOING EAST.

The Preacher-Humorist and His Spouse Have Packed Their Trunk With California Climate.

Tomorrow night Dr. and Mrs. Robert J. Burdette will leave for a short preaching and lecture tour in the East. They will go first to San Jose, where the doctor will deliver an address before the State Sunday-school convention, on "The Book of a Million Years," the occasion being the tercentenary celebration of the King James revision of the Bible.

Sunday next, he will preach in the First Baptist Church of Oakland. From there they will go to Chicago, where he will deliver the Easter address before the famous Chicago Sunday Evening Club, of which Prof. Clifford W. Barnes, well-known in Los Angeles is president. Thence they will journey to Indianapolis to visit James Whitcomb Riley, an old-time friend of the Burlettes; thence to Shelbyville, Ind., for a day or two with another old friend, Charles W. Major, author of "When Knighthood Was in Flower;" thence to Peoria, Dr. Burdette's old home, and on to Rochester, Philadelphia, New York and Boston.

The visit to Philadelphia will be made for a conference with Dr. Russell H. Conwell, pastor of the great Temple Baptist Church of that city, which has extended Dr. Burdette an urgent invitation to occupy its pulpit during Pastor Conwell's summer vacation. Dr. Burdette confesses that the financial inducements—$100 a Sunday and a cottage in Atlantic City, and a "Temple Church" to preach in—have a strong pull with him. He is experimenting with a view to putting enough California climate into a cold storage trunk to last through a Philadelphia summer.

CHOOSES SECRETARY.

Board of Education Elects William A. Sheldon to Fill Position Made Vacant by Death of N. S. Averill.

William A. Sheldon, manager of the Marvin Safe Company, was last night elected secretary of the Board of Education. He is chosen to fill the vacancy caused by the death of Norman S. Averill.

His election was on motion of Mr. Guinn, seconded by Mr. Frank. The election was unanimous.

Mr. Sheldon is 28 years old. He has lived several years in Los Angeles. He has had experience as principal of a high school.

PARIS FINANCIERS HERE.

They Come to Arizona for Opening of Mining Company's Mills and Then See Los Angeles.

Parisian financiers, including several scions of noble families, arrived at the Alexandria yesterday in charge of S. S. Rosenstamm, associated with the Adolph Lewisohn & Sons Co. of New York. They came from Arizona at the special invitation of Rosenstamm, who insisted that it would be unfair to return to Europe without having proceeded on to the Pacific Coast after a journey almost entirely across the country.

Included in the party are Marquis Leon de Salamanca, Marquis de Saint Sauveus, Constant Say and R. Teutsch of the Parisian banking-house of Goldschmidt, Kahn & Teutsch. The foreign capital represented is principally interested in the Miami Copper Company, Arizona.

The trip at this time was chiefly made to be present at the opening of the new mills of the company. "At present the mills are handling about 1000 tons of ore a day," said Rosenstamm. "This will be increased to 6000 tons as soon as the six sections of the mill are placed in operation, which will be done as fast as possible. The first run shows concentration of 40 per cent. copper. Three cars of the concentrations were shipped on the day we left and three more cars will leave today, showing what an excellent property the mines have developed into."

The amount of foreign capital invested in this particular venture is very large, according to the visitors. They all express a great pleasure, not only with their properties, but with their first glimpse of California, which they stated has already repaid them for their journey to the Coast. The party will visit Catalina, Mt. Lowe and a number of other resorts in the stay of a week here.

OWLS HOLD HIGH ROOST.

Twelve Members of the Unfeathered Tribe Are Feathered With Ceremonies—Silk Flag Presented.

The Owl roost at Turner Hall last night was a memorable occasion. Every Owl in town will say so. And they all know, for they were all there.

There were over 400 present at the high jinks. Members of Los Angeles Nest No. 1256 were the hosts and their guests comprised members of the order from seven States of the union. The San Pedro Nest was present in a body and there were prominent representatives of the Owls in the States of Nebraska, Washington, New York, Massachusetts, Pennsylvania and Michigan.

Twelve members of the unfeathered tribe were feathered with ceremonies that are known only to the Owls. A dinner, or roost as the programme had it, followed. There were worms and bugs of all descriptions and all had a keen appetite for them except the new members.

Of course, to be literal, there were no insects and there were loads of more palatable things to eat.

Two orchestras played during the evening and several addresses were made by members of the different nests. There were also musical numbers, and the crowning event of the evening was the presentation of a silk flag to the Los Angeles Owls by their San Pedro brothers.

VITAL RECORD.

MARRIAGE LICENSES.

The following marriage licenses were issued yesterday. Name and age given.

BOLES—TAYLOR. Claude H. Boles, 32; Florence I. Taylor, 17.
GILLINGHAM—EASTON. Charles T. Gillingham, 25; Laura Easton, 19.
HOWELL—COTTON. Percy Howell, 25; Mabel Cotton, 18.
KAETZ—COOK. Joseph A. Kaetz, 45; Louise Cook, 37.
MIEDEMA—WHAM. William Miedema, 18; Jennie Wham, 18.
M'CORKLE—BARQUIN. Joseph H. McCorkle, 66; Lillian Barquin, 25.
NORWICK—LAMBERT. Anthony Norwick, 25; Henrietta Lambert, 24.
REED—BUSH. George C. Reed, 25; Marjorie Bush, 21.
SODER—WEDEN. Herman Soder, 22; Frida Weden, 25.
ST. JOHN—BARBERENA. Paul M. St. John, 22; Anna T. Barberena, 18.
STERLING—ROUTLEDGE. Albert Sterling, 28; Mary Routledge, 18.
WHITE-LARIMORE. Fred E. White, 22; Julia E. Larimore, 23.
WHITE—UNGER. Fred White, 30; Edith Unger, 26.
WALLACE—PARSHALL. C. E. Wallace, 22; Abbie Parshall, 18.

DIVORCE SUITS FILED.

TAYLOR. Arthur against Daisy.
PAGE. Lucille against Pearl.
JORDAN. Myrtle against John B.

DIVORCE DECREES GRANTED.

GUYNN. Ella from Henry J. Desertion.
M'CASSLAND. Nellie H. from Charles O. Extreme cruelty.
SMITH. Mary H. from William M. Desertion.
WILSON. Lelia from Alexander H. Desertion.

DEATHS.

With Funeral Announcements.

BANKS—At Nordhoff, Cal., April 3, J. L. Banks.
Funeral at the chapel of Bresee Bros., 855 S. Figueroa street, Thursday, at 10 a.m.
CROUSE. March 4, Ellen Crouse, aged 75 years.
Funeral from the chapel of Robert L. Garrett & Co., 1237 South Flower street, today, at 10:30 a.m.
DANIA. April 1, 1911, Ledanya Dania, beloved daughter of Emma E. Dania.
Funeral from the chapel of Orr & Booth Co., corner of Twelfth and Oak streets, Friday, April 7, at 2:00 p.m.
DAVENPORT. At her late residence, in this city, 1207 Normandie avenue, March 5, Mrs. Ann H. Davenport, aged 86 years.
Funeral services will be held in the Pico Heights Congregational Church, Friday, March 7, at 2 p.m. Interment at Rosedale Cemetery.
JOHNSON. William C., April 4, at 8 p.m., 2620 N. Griffin avenue.
Funeral services at home on Thursday, 2 p.m.
M'CARLEY. James K. P., April 5, aged 61 years.
Friends are invited to attend the funeral at 2 p.m. Thursday, from the chapel of J. H. Riedeman, 1439 S. Main street. Interment Inglewood Park Cemetery. (Chillicothe, Ala., papers please copy; Atlanta, Ga., Constitution.)
MORRIS. In this city, April 5, Mrs. Helen A. Morris, aged 85 years.
Funeral services Thursday, April 6, at her late residence, 4012 Normandie avenue, at 3 p.m. Interment at Inglewood Park Cemetery.
WINEGAR. In this city, April 4, Lawrence Winegar, aged 23 years.
Remains at rooms of Pierce Brothers & Co., Flower street. Interment at Grand Rapids, Mich.
SIMONS. April 3, at their residence, 760 So. Boyle avenue, infant son of Joseph and Irene Simons.
Interment Evergreen cemetery, April 4.
STORM. At Compton, April 4, 1911, Clara Jane, wife of Charles E. Storm, and daughter of Mrs. H. B. Rice.
Funeral services at the family residence on Olive street, Thursday, at 2 o'clock. Interment Compton Cemetery.
TAYLOR. At Hollywood, April 5, George E. Taylor, aged 75 years.
Funeral services from his late residence, 121 N. Martel avenue, Friday April 7, 2 p.m. Interment Rosedale Cemetery.
YARENDY. In Los Angeles, April 5, 1911, Gus Yarendy, at Hotel Wilson.
Remains at Bresee Brothers.
LAND. At Stockton, Cal., March 31, 1911, Chester A. Land, aged 30 years.
Remains at Bresee Brothers. Notice of funeral later.

FUNERAL NOTICE.

BROWN. Maud M., entered into rest April 3, 1911, at her late residence, 927 West Thirty-seventh street, beloved wife of Edward Brown, mother of Mrs. Hannah E. Giles and grandmother of Rothel M. and Cresswell J. S. Harcus.
Funeral at the chapel of Bresee Bros., 855 Figueroa street, Thursday at 2 o'clock. Friends invited. Interment, Evergreen. No flowers.

Clever New
Belt Pins
Warranted 25 Years
$2 to $3.50
An almost endless variety in newest, cleverest and most fashionable effects. The very finest 18-carat gold-filled—a quality that you cannot begin to duplicate anywhere in Los Angeles at these prices. Come and see.
GENEVA
Watch and Optical Co.
305 South Broadway

"The Exclusive Specialty House."
Myer Siegel & Co.
at 445 South Broadway.
are showing
very handsome
Street Dresses
Sizes for women and misses; in Silks, Satin, Foulards, Messalines, Crepes, Pongee, Rajah, Pure Linens and Lingerie. Also a very extensive line of Tub Dresses; the latter priced from $6.75.
On Friday
Tomorrow (not today), Friday, Myer, Siegel & Co. will offer in their temporary store No. 2, at 324 South Broadway,
Women's Guaranteed Silk Stockings
Regular $1.75 Values at
95c
A Pair
Pure Silk Thread Stockings, with soles, heels, toes and deep top hem of lisle. You can depend upon the quality, or these stockings wouldn't be GUARANTEED.
Restricted three pairs to a customer, and no telephone orders.
Plenty of all sizes.

BARKER HOUSES PORTABLE

See our 12x20 Cal. Bungalow for $100.00.
357 W. 8th St., Cor. Broadway.
PACIFIC PORTABLE CONST. CO., Inc.
Main 835; South 229. Los Angeles, Cal.

ON "SAVONAROLA" TONIGHT.

Famous Educator, President of Allegheny College, Will Deliver Great Lecture Before Los Angeles Y.M.C.A.

President W. H. Crawford of Allegheny College, Meadville, Pa., will lecture at the Y.M.C.A. tonight on "Savonarola." He is a man of great eloquence, and this lecture has been delivered before Chautauqua assemblies and at other places, and has won the most favorable comment. The real purpose of the coming of Dr. Crawford to Southern California at this time was to deliver the address at the installation of Rev. Robert Freeman, as pastor of the First Presbyterian Church of Pasadena, who is an alumnus of the college. Dr. Crawford is also one of the directors of the Carnegie Foundation Fund, and one of the Hall of Fame electors. An admission of 25 cents will be charged to the lecture tonight to defray expenses.

Dr. W. L. Davidson said: "For a concise and picturesque putting of a historic period, for striking pictures of men, for absorbing and wonderful climaxes, for impassioned oratory, it has never been excelled on the latform."

Joseph Cook said: "I have never heard surpassed, not even by Dr. Gunsaulus's famous lecture on the same great theme, nor by Wendall Phillips on Daniel O'Connell, nor by Dr. R. S. Storrs on 'St. Bernard,' Prof. Crawford's lecture on 'Savonarola.'"

UNDELIVERED TELEGRAMS.

There are telegrams at the Postoffice for E. C. Drum, Walker, C. E. Lucore, Earl Pasley, Walter Boose, James M. Magnor, Dr. F. O. Dudgeon, Oscar Mehornay, Mrs. John E. Short, Mrs. J. G. Stephens and John Vickland.

FUNERAL DIRECTORS.

Orr & Boothe Co.,
Successors to Orr & Edwards Company,
Funeral Directors and Embalmers,
Now in our new chapel, 12th and Hope streets.
Sterling S. Boothe, Pres. John D. Faris, Sec'y.

Peck & Chase Co., Undertakers.
1213-15 S. Figueroa st. Lady assistant. National Casket Co. caskets. Tel. Main 61, 52727.

Free S. & H. Green Trading Stamps on all orders for beer, wines and liquors. Old Plantation Distilling Co., 108-110 S. Broadway. Phones Home 1273, Main 1861.

If You Want to Go East C. Haydock, Agent Illinois Central R. R., 113 W. Sixth.

Listen! Have you seen that canary tan? Yes, it's a shade you can wear, all right, and it's about as nobby a summer fabric as ever was produced. We've a full line, lots of designs, and "Men Who Know" are snapping them up like hot cakes. Better join and be clothed Right!

Suits To Order $20 $30 $40
Intermediate Prices and Better
A.K. Brauer & Co.
"TAILORS TO MEN WHO KNOW"
345-347 South Spring
Cor. 5th and Spring 114½ S. Main

HAVE YOU A WRINKLE?
Or any other objectionable feature of your face? Is your nose mis-shapen in any way? Do your cheeks sag? Have you bagginess under or over the eyes? Are your cheeks hollow? Have you freckles, moles or other discoloration of the skin? Any or all of these defects which are so annoying can be removed promptly by our painless method, without inconvenience or loss of time. Therefore why delay? Call or send 10c for our new 38-page booklet (C), just out. The largest institution of its kind in the world. Address The Earle Institute, Suite 320-322 Broadway Central Bldg., 424 S. BROADWAY, Los Angeles, Cal. Branch offices: Denver, Colo.; San Francisco, Cal.
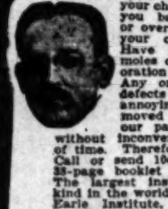

SAVE THE PIECES.
Our accurate instruments for measuring lenses enables us to exactly duplicate any broken lens.
Established in 1887.
Marshutz Optical Co.
555 So. BROADWAY.

"San Diego For Me"
These words are on the lips of thousands throughout America today. The "Psychological Moment" has arrived in San Diego. Cheap Land in 5 and 10-acre tracts in fertile El Cajon Valley. Right at San Diego's door, on easy terms. An abundance of never-failing free water. This is THE OPPORTUNITY of SOUTHERN CALIFORNIA.
GOING & MOLLISON,
Timken Bldg., San Diego, Cal.
Please send me "Five Acres and Independence," explaining the great opportunity in San Diego county.
Name .....
Address .....

MUSIC TEACHERS, ATTENTION!
We are publishing the second edition of our Music Teachers' Directory, (voice and instrumental) of California. Send us your name and we will send you instructors' registration card, to be filled out. No charges.
EILER'S MUSIC HOUSE,
344 S. Broadway, Los Angeles.

IMPORTED
EASTER NOVELTIES
at "Christopher's"
551 South Broadway, near Sixth.

BARGAINS IN DIAMONDS
Every diamond in my fine stock is now offered at about cost.
A. E. Morro
Fourth and Broadway.

ALL KINDS
OF FISH FOR LENT.
Naumann & Schill
224 West 5th 306 So. Spring

Cemeteries.
Inglewood Park Cemetery
Two miles outside of the city limits, on the Los Angeles & Redondo Railway. 500 acres of perfect land, with improvements outclassing any cemetery on the Coast.
307 South Broadway, Room 203.
Phones—F3208; Main 4659.
Superintendent's phone, 19541.

Rosedale Cemetery
An Endowed Memorial Park, noted for its natural beauty. Endowment Fund for perpetual care, $200,000. Modern Receiving Vault, Chapel, Crematory and Columbarium. Accessible. City Office: Suite 302-306 Exchange Bldg., N. E. Cor. 3rd and Hill sts. Phones—Main 969; A3629. Cemetery office, No. 1831 West Washington Street. Phone—72555; West 58.

Hollywood Cemetery
Location ideal—modern and attractive. High rolling lawns, beautiful lakes, trees, and shrubbery. All lots under perpetual care. Melrose and Colegrove cars to grounds. A1151. 708 Laughlin Bldg. Main 301. Cemetery phone 59055 Hollywood 847.

CLARA M. DOLPHIN, FLORIST.
337 S. Spring St.
Dolphin's Funeral Designs
$1 and Up
Cut Flowers, Ferns, Potted Plants
Phones—F2483; Broadway 3196.

Item Welcomed By Many Men
This recipe can be filled at home, so that no one need know of another's troubles, as the ingredients can be obtained separately at any well stocked drug store. They are in regular use and many different prescriptions are constantly being filled with them.
This will prove a welcome bit of information for all those who are overworked, gloomy, despondent, nervous and have trembling limbs, heart palpitation, dizziness, cold extremities, insomnia, fear without cause, timidity in venturing, and general inability to act naturally and rationally as others do, because the treatment can be prepared secretly at home and taken without any one's knowledge.
Overworked office men and the many victims of society's late hours and dissipation will, it is said, find the restorative they are in need of.
If the reader decides to try it, get three ounces of ordinary syrup sarsaparilla compound and one ounce compound fluid balmwort; mix and let stand two hours; then get one ounce compound essence cardiol and one ounce tincture cadomene compound (not cardamom), mix all together, shake well and take a teaspoonful after each meal and one when retiring.
A certain well-known medical expert asserts that thousands of men and many women are sufferers all because of dormant circulation of the blood and a consequential impairment of the nervous force, which begets the most dreadful symptoms and untold misery.

For Sale
I have a beautiful two-acre orange and lemon grove close to the center of the city of Sierra Madre, two blocks from the new $100,000 hotel site. Very sightly, grand scenery.
A. S. MEAD
Sierra Madre, Cal.

Be Good to Yourself
and the world will be good to you. The way is to keep your stomach, liver, kidneys and bowels right. And you'll find great help in
BEECHAM'S PILLS
Sold Everywhere. In boxes 10c. and 25c.

Big Shoe Sale
Special Bargain Tables in Basement Today and Tomorrow
MAMMOTH SHOE HOUSE
619 South Broadway

FREE
DIVINE HEALING
Given every week day morning. Don't remain sick. Be well. That's easy. Call tomorrow and investigate. Cut this out and remember location
FRANCIS TRUTH,
Noted Boston Healer,
223 W. 2d st., L. A.

THE McCARTHY CO.
201 North Broadway
Main 1207; A3541
Don't fail to see
Van Ness Square
Wilshire Boulevard District.
Beautiful residence lots.
$1750 UP.

Full Dress, Tuxedo and Prince Albert Suits
FOR RENT
R. J. BUSCH, CLOTHIER
Broadway and Second Street
(Just out of the high rent district.)

BROWN'S BRONCHIAL TROCHES
Can be carried in purse or vest pocket—always ready to relieve Coughs, Hoarseness or lung affections. Take whenever required—contain no opiates. A favorite among Speakers and Singers.
Price, 25c, 50c and $1.00. Sample free
John I. Brown & Son Boston, Mass.

ELECTROPODES
Cure Rheumatism, Neuralgia, Nervous diseases—and build up the entire system. A contract is signed with each sale. Your money returned if Electropodes prove unsatisfactory. Price $1.00 a pair. All druggists.

Benjamin Clothes
The Smart Spring Suits
New York's latest styles.
JAMES SMITH & CO.
548 SO. BROADWAY

The Walker Portable
Over 800 sq. ft. of floor space for $400. Less than 50c a sq. foot.

See our 3 samples at 640 South Grand ave
Broadway 2686; F1956. P. O. Box 1373.

New Spring Styles
IN MILLINERY
SCOFIELD MILLINERY COMPANY
Number 737 South Broadway

SAFETY GLASSES
Special Sale $2.95
Regular $4.00 Glasses. Latest Nose-piece with Lenses.
WHITLEY JEWELRY CO.
347 SO. BROADWAY

LOS ANGELES
Ostrich Farm
Opposite Eastlake Park.
Fare 5c. Largest Ostriches and Finest Exhibition of Birds in California.
BABY OSTRICHES HATCHED DAILY.
Plumes, Boas, Fans, etc., at producers' prices. First-class repair department. The only salesroom we have is at the farm.

Full line of "Arnold" Goods—Infants' Wear Section—Second Floor.
DAYLIGHT STORE SUNSET M. 7021, HOME 10125
Jacoby Bros.
331-333-335 South Broadway
"SOMETHING NEW EVERY DAY."
2000 Dozen Imported Spring Millinery Flower Novelties at About 25c on the Dollar
A Stupendous Underprice Purchase from a Leading St. Louis Importer---Sale Today, Friday and Saturday. Price Savings Unparalleled.
Come to the Daylight Basement for Them
WITHOUT exception the greatest values in high-grade imported flowers offered in Los Angeles in many seasons, and this at a time when millinery flowers were never in greater demand. The gigantic collection includes everything in the way of desirable spring flowers and foliage, such as tiny forget-me-nots and small roses, chrysanthemums, daisies, hydrangeas and right on down the list, with scarcely a bud or bloom missing; all colors. Four immense bargain lots and a companion hat shape sale featuring most extraordinary values in the newest styles. Home milliners' ONE BEST OPPORTUNITY.
IMPORTED FLOWERS
Worth up to $1.00, at, Bunch..... 15c
IMPORTED FLOWERS
Worth Up to $1.50, at Bunch..... 25c
IMPORTED FLOWERS
Worth Up to $2.00, at Bunch..... 39c
IMPORTED FLOWERS
Worth Up to $3.00, at Bunch..... 59c
100 Piece Purchase and Sale "Talma" Silk
The Fashionable Fabric of the Hour. Regular retail price is $1.35 a yard—but our New York office secured this lot so advantageously that we can offer you "Talma" at, yard..... 79c
"TALMA" SILK is the fabric of the hour for both street and house wear, and is an admirable material for Tailored Costumes, Evening Gowns, Coats and Wraps.
"Talma" Silk is a new yarn-dyed silk fabric, with the soft twill of cashmere crepe, admirably adapted for the present fashion and unexcelled in its wearing qualities. In every shade of fashion for every use, including Vieux violet, Heron, King's Blue, Queen's Gray and Banana Brown, and all other desirable shades. Sale Main Floor Today.

PRIVATE SALES
The Maryland and Virginia Art Co.
OLD HAMBURGER BUILDING
131 North Spring St., Corner Franklin St.
Will sell the remainder of their Valuable Stock of Antique Furniture, Sheffield Silver, Valuable Ceramics, Old Prints, Mirrors, Clocks, etc., at Private Sale for Cost.
J. M. WINKLER, Manager.

AUCTION
Friday, April 7th, 10 A. M.
1818 West 24th
(West Adams Street to Normandie)
Furniture of 7-room house, 3-piece parlor set, oak rockers and chairs (leather), library table, book case, lady's desk, hall mirror, enameled beds, springs, mattresses, oak dressers, chiffoneers, commodes, lot bedding, dining table and chairs, dishes, table linen.
REED & HAMMOND, Auctioneers.
F3545; Broadway 2860

AUCTION
Valuable contents of 5-room flat at 444 E. 10TH, THURSDAY, APR. 6, 10 A. M.
Four oak dressers, commodes, oak rockers, dining chairs, oak extension table, library tables, davenport, oak sideboard, combination bookcase, china closet, enamel beds, springs, mattresses, quilts, center tables, three 9x12 art squares, rugs, mirrors, leather morris chairs, 56-piece tea set, dishes, cutlery, gas range and plate; oak rockers, pictures.
These goods are nice, neat and clean, and a rare opportunity to purchase.
JULIUS C. TIMSON, Gen. Auctioneer.
Phone—Broadway 1140.

Thos. B. Clark
AUCTIONEER
632 SO. SPRING ST.
F1907. Bdwy. 1921.

AUCTION
5-ROOM PRIVATE FLAT.
2214½ TOBERMAN.
THURSDAY, APRIL 6TH, 2 P.M.
RHOADES & RHOADES, Auctioneers.
Phones: Main 1259. F1259.

AUCTION
LOS ANGELES AUCTION & COMMISSION CO., S. P. DIVVER, Auctioneer, 401-403 N Main st. Phones: Broadway 1447 and F1713.
We will SELL your store, household goods or other property on commission, and guarantee the best results.
We will BUY for cash, and guarantee to pay the highest prices.

DIAMONDS
BROCK AND FEAGANS

CHILDREN WHO ARE SICKLY.
Mothers who value their own comfort and the welfare of their children, should never be without a box of Mother Gray's Sweet Powders for Children, for use throughout the season. They break up Colds, Relieve Feverishness, Constipation, Teething Disorders, Headache and Stomach Troubles. Used by mothers for 22 years. THESE POWDERS NEVER FAIL. Sold by all Drug Stores, 25c. Don't accept any substitute. Sample mailed FREE. Address Allen S. Olmsted, Le Roy, N. Y.

Why not live in
GLENDALE
AND ENJOY
the beautiful mountain view from the O. W. Childs Estate Company Tract, Sixth and Glendale avenue.
Invest early and realize the profits.
O. W. CHILDS ESTATE CO., Laughlin Bldg., Los Angeles, Cal.
R. A. BLACKBURN, Glendale, Cal.

AUCTION
FINE FURNITURE.
Of a private 5-room flat.
2214½ TOBERMAN.
THURSDAY, APRIL 6, 2 P.M.
The complete and desirable furnishings of a private 6-room flat, consisting in part of oak, mission and wicker rockers and corner chairs, upholstered couches, weathered oak desk and chair, writing chair, solid brass bed, springs, curled hair mattress, oak dressers and dressing table, weathered oak china closet, massive 10-foot weathered oak library table, tension table, buffet and chairs to match, dinner set, large lot of fancy china and glassware, stein stand, French clock, bronze ornaments, bric-a-brac, mahogany Axminster and other rugs, small rugs, portieres, curtains and draperies, pretty parlor lamps, new Home drop-head sewing machine, as good as new, Jewel gas range, large white enameled refrigerator, air-tight heater, kitchen tables and chairs, utensils, and in fact the complete and desirable furnishings of the private 5-room flat. Take Washington or University cars to Toberman.
RHOADES & RHOADES, Auctioneers.

AUCTION
Have the following auctions:
MONDAY, APRIL 10TH, 2 P.M.
Nice 4-room cottage,
3307 MORGAN AVE.
Take Hooper ave. car to 32nd st., home, good neighborhood, convenient cars, church and school.
TUESDAY, APRIL 11TH, 9:30 A.M.
Elegant furniture outfit,
1340 S. Flower St.
TUESDAY, APRIL 11TH, 2 P.M.
(Cottage.)
1017 E. 24TH ST.
WEDNESDAY, APRIL 12TH, 2 P.M.
1733 W. 21ST ST.
The R. H. STROUSE CO., Auctioneers,
210 Central Bldg. F3122, 3246.

AUCTION
REAL ESTATE.
FINE RESIDENCE PROPERTY
2169 WINTER STREET.
(Take Brooklyn Avenue Car)
FRIDAY, APRIL 7,
2:30 p.m. on premises.
We will sell this fine strictly modern residence containing 6 rooms and bath, all conveniences include gas, electricity, toilet, screen porch, etc. Lot 45x135.
This will make a fine home for some one. Will be sold on satisfactory terms, which will be announced at sale. $200 to be paid by purchaser at sale.
Property may be examined in advance of sale day. Further information may be had from us.
The H. C. PRITCHETT Co., Auctioneers,
420 Security Bldg.
Phones: Main 3224. Home 3224.

Auction
THURSDAY, 10 A.M.
Clean Furniture of Six-Room Cottage
1907 BROOKLYN AVE.
Couch, upholstered in silk velour, mission book, writing desk, oak and mission rockers, chairs, pictures, curtains, stands, dressers, chiffoniers, extension dinner set, large lot of fancy china and glassware, stein stand, French clock, bronze ornaments, bric-a-brac, mahogany Axminster and other rugs, small rugs, portieres, curtains and draperies, pretty parlor lamps, new Home drop-head sewing machine, as good as new, Jewel gas range, large white enameled refrigerator, air-tight heater, kitchen tables and chairs, utensils, and in fact the complete and desirable furnishings of the private 5-room flat. Take Washington or University cars to Toberman.
RHOADES & RHOADES, Auctioneers.

AUCTION
Have the following auctions:
MONDAY, APRIL 10TH, 2 P.M.
Nice 4-room cottage,
3307 MORGAN AVE.
Take Hooper ave. car to 32nd st., home, good neighborhood, convenient cars, church and school.
TUESDAY, APRIL 11TH, 9:30 A.M.
Elegant furniture outfit,
1340 S. Flower St.
TUESDAY, APRIL 11TH, 2 P.M.
(Cottage.)
1017 E. 24TH ST.
WEDNESDAY, APRIL 12TH, 2 P.M.
1733 W. 21ST ST.
The R. H. STROUSE CO., Auctioneers,
210 Central Bldg. F3122, 3246.

AUCTION
REAL ESTATE.
FINE RESIDENCE PROPERTY
2169 WINTER STREET.
(Take Brooklyn Avenue Car)
FRIDAY, APRIL 7,
2:30 p.m. on premises.
We will sell this fine strictly modern residence containing 6 rooms and bath, all conveniences include gas, electricity, toilet, screen porch, etc. Lot 45x135.
This will make a fine home for some one. Will be sold on satisfactory terms, which will be announced at sale. $200 to be paid by purchaser at sale.
Property may be examined in advance of sale day. Further information may be had from us.
The H. C. PRITCHETT Co., Auctioneers,
420 Security Bldg.
Phones: Main 3224. Home 3224.

California Auction Co.
General Auctioneers
We do a general Auction Business and guarantee satisfaction. We also pay the top price for furniture, etc.
422-24 S. MAIN ST.
Phones—Main 5497; Broadway 4722.

N.B. Blackst... DRY GOO...
RELIABLE GOODS AT POPU...
$1.35 Talma Dress Silk . . .
3000 Yds. All New ...
Talma is the new yarn-dyed dress s... of Cashmere Crepe. With its une... sibilities it is the ideal silk fabric fo... Gowns, Evening Costumes, Tailo... Wraps.
Yesterday we received by express 3000... silk. The story of how we got it at s... little. Suffice to say we bought it at... us to pass it on to our patrons at less... and still realize a narrow margin of pr...
$1.35 a yard is the price the manufac... retailer asking for this silk if bought i... you can imagine the profound sensation... Among the fifty or more colors are: ... Jasper, Oxford and Queen's Blue, Bana... erald, Pink, Light Blue, Rose, Modes... most every other fashionable shade.
Sale starts this (Thursday) morning.
—Main Floor, North Al...
This week we show late millinery ... Louise, Marie Crozet, Georgette ... designers. Fortunately, these ar... came in the nick of time for Easter...
Linen Drawn-work Pieces,
More than a hundred dozen Japanese dr... are scheduled to go at exactly half val... we mean half actual worth, not half s... tion.
The work of these pieces is not ... means, it's away above the ordinary in... and it's on a nice, fine, round thread line...
10c Doylies, 5c
6-inch size 10c
20c Doylies, 9-inch size 18c
35c Doylies, 12-inch size 43c
85c Squares, 24-inch size .....
$1.50 30-inch ... $1.75 ... 19x50 ... $1.75 ... 18x72 ... $2.00 ... 18x54 ...
And there are a lot of other sizes an... like manner—just half.
Great majority of these are samples, ... our own stock, so you may know it's a w...
—Sale Today—Third Floor—
75c Huck Towels 5...
Here are towel values you can't afford ... bargains in fact. Quality is limited howe...
They are of pure linen figured huckab... to embroider for guest towels. 22x40-in...
—Main Floor—

Victor Co...
This Afternoon a...
Our regular weekly Free Victor Co... this afternoon. Many of the best reco... Victor list have been selected—you may... lightful musical. Remember this concert... bring your friends. Please take elevator... modious Concert Hall on the Third Floo...
Every Home Can Have Victor Music
You enjoy Victor music, of course—everybody does. The world's most famous artists and musicians are at your command if you have a Victor in your home.
We make it very easy for you to do this. You can secure a Victrola, a Victor, an Amberola or an Edison in our Talking Machine Department by paying a small amount of cash. Small weekly payments will complete your purchase.
Full assortments in all styles—and complete lists of records, including all the "Hits." Visit our commodious new Victor Department and let us play some of them for you.
Victo... Ed... A...
Geo. J. Birk...
STEINWAY 446-448...
AGENTS'
Peerless
SILENCE COMFORT

Four-Cylinder, 30 H.P. Roadster
No stone unturned ... Peerless the perfect mot... money and produce.
H. O. HARI...

Editorial Sheet—The State and Coast. | Part II—The City and Its Environs

The Los Angeles Times

Population of the City (Census of 1910)—319,198.

XXXTH YEAR. | THURSDAY MORNING, APRIL 6, 1911.—12 PAGES. | On All News Stands, Trains and Streets. 5 CENTS

N. B. Blackstone Co.
DRY GOODS

RELIABLE GOODS AT POPULAR PRICES

$1.35 Talma Dress Silk . . 65c

3000 Yds. All New Spring Colors

Talma is the new yarn-dyed dress silk with the soft twill of Cashmere Crepe. With its unequalled draping possibilities it is the ideal silk fabric for present fashions in *Gowns, Evening Costumes, Tailored Suits, Coats and Wraps.*

Yesterday we received by express 3000 yards of this splendid silk. The story of how we got it at so small a price matters little. Suffice to say we bought it at a figure that permits us to pass it on to our patrons at less than half regular price and still realize a narrow margin of profit.

$1.35 a yard is the price the manufacturers insist upon the retailer asking for this silk if bought in the regular way, so, you can imagine the profound sensation this event will create. Among the fifty or more colors are: Vieux Violet, Heron, Jasper, Oxford and Queen's Blue, Banana Brown, Olive, Emerald, Pink, Light Blue, Rose, Modes, Tans, Orange and almost every other fashionable shade.

Sale starts this (Thursday) morning.

—Main Floor, North Aisle—

This week we show late millinery models from Marie Louise, Marie Crozet, Georgette and other French designers. Fortunately, these aristocratic creations came in the nick of time for Easter shoppers.

Linen Drawn-work Pieces, All Sizes at 1/2

More than a hundred dozen Japanese drawn-work linen pieces are scheduled to go at exactly half value—and by half value we mean half actual worth, not half some imaginary quotation.

The work of these pieces is not commonplace by any means, it's away above the ordinary in style and execution, and it's on a nice, fine, round thread linen. Here's a hint.

10c Doylies, 6-inch size 5c
20c Doylies, 9-inch size 10c
35c Doylies, 12-inch size 18c
85c Squares, 24-inch size 43c
$1.50 Squares, 30-inch size 75c
$1.75 Scarfs, 19x50 inches 88c
$1.75 Scarfs 18x72 inches 88c
$2.00 Scarfs, 18x54 inches $1.00

And there are a lot of other sizes and shapes marked in the like manner—just half.

Great majority of these are samples, the remainder from our own stock, so you may know it's a worthy lot.

—Sale Today—Third Floor—

75c Huck Towels 50c

Here are towel values you can't afford to miss. They are bargains in fact. Quality is limited however, so, be punctual. They are of pure linen figured huckaback and fine enough to embroider for guest towels. 22x40-inch, 50c.

—Main Floor—

Victor Concert
This Afternoon at Three

Our regular weekly Free Victor Concert will be given this afternoon. Many of the best records from the entire Victor list have been selected—you may feel sure of a delightful musical. Remember this concert is free—come, and bring your friends. Please take elevator to our new, commodious Concert Hall on the Third Floor.

Every Home Can Have Victor Music

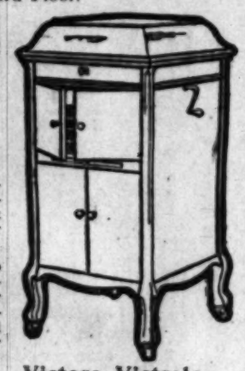

You enjoy Victor music, of course—everybody does. The world's most famous artists and musicians are at your command if you have a Victor in your home.

We make it very easy for you to do this. You can secure a Victrola, a Victor, an Amberola or an Edison in our Talking Machine Department by paying a small amount of cash. Small weekly payments will complete your purchase.

Victors, Victrolas Edison and Amberolas. All Styles

Full assortments in all styles—and complete lists of records, including all the "Hits." Visit our commodious new Victor Department and let us play some of them for you.

Geo. J. Birkel Co.

STEINWAY AGENTS 446-448 S. Broadway

Peerless SILENCE COMFORT

Four-Cylinder, 30 H.-P. Touring

No stone has been left unturned to make the Peerless the most nearly perfect motor car that money and genius can produce.

H. O. HARRISON CO.

Strange Theory.

TEARING DOWN FRENZY STORY.

Strong Development in Wife-Killing Case.

Telltale Discoveries in the Reynolds Home.

May Put the Affair in a Different Light.

The first step toward tearing down the story of Charles F. Reynolds, a wealthy Lankershim ranchman, that he shot his wife to death in a fit of drunken passion, was taken by the prosecution yesterday during the preliminary hearing before Justice Summerfield.

The production of a crimson-stained vest and dark-spotted shoes by Deputy District Attorney Horton plainly indicated that the prosecutors have fixed upon a strange theory upon which they hope to convict the prisoner.

That Reynolds shot down his wife, changed her clothing, and then carried her into the house where she was found, is plainly the deduction which has been reached by the District Attorney.

If it can be proved that the ranchman did these things, his defense that she was attacking him with a large knife and that he killed her in a frenzy of intoxication, will be shattered.

According to Reynolds's story, he was not near enough his wife to get his clothing bloody after he shot her. If this is the truth, he will be called upon to explain the condition of the vest and shoes.

MAY HAVE TO EXPLAIN.

These articles were found hidden away in a closet by a representative of the District Attorney's office, after all of the peace officers had completed their search of the premises.

Another unusual circumstance was developed by yesterday's session of the hearing. The autopsy surgeon had testified that the bullet wound in the woman's breast had powder-burned the skin.

The undervest, which was taken from her body by the undertaker, was produced. There was a hole in it, but not a mark of powder. There were crimson spots on it, but not a single stain upon the calico gown, which was also taken from the body, and was introduced yesterday as an exhibit. Another feature which has not been explained is a hole which appears to have been made by a bullet in the sleeve of the garment, while there was not even an abrasion on the skin of the woman's arm.

TELLS OF APPARENT GRIEF.

Among the witnesses examined yesterday was Fred Weddington, who was the first to be summoned to the scene of the crime on the day following the tragedy. He told of the apparent great grief of the defendant, who he said choked so that he could utter only a few intelligible words. He said Reynolds told him that he was worth a great deal of money, but that he would give every cent of it to restore his wife to life.

T. H. Barton, who has been the carekeeper of the ranch since the killing, was called upon to produce the coat which matched the mysterious vest. He admitted that he had been wearing it since he went to the farm. If it would have had any bearing on the case, its value as evidence has now probably been destroyed.

The prosecution also called upon him to produce the clothing which was on the bed on the night of the tragedy. He said he has been sleeping under it, and begged permission to keep the blankets, as he has no other covering.

Herman Studer, who is in a peculiar dilemma.

Which?

BRIGHT THIEF OR A VICTIM?

BOY IN COUNTY JAIL IS ONE OR THE OTHER.

French Youth Who Cannot Speak a Word of English, Arrested Under Remarkable Circumstances, the Story He Tells Through an Interpreter Almost Unbelievable.

Whether Herman Studer, a 16-year-old French boy, who cannot speak a word of English, is a clever horse thief or is merely a victim of circumstances, which implicate him, is a puzzle which the Sheriff's force is endeavoring to solve. He must be one or the other, they say.

Although it was ascertained yesterday where he had sold a horse which was stolen in this city on March 28, and the story he has told through an interpreter as to how he came into possession of the animal seems unbelievable, Deputy Sheriff Wright, who is investigating, has a feeling that the boy is not guilty.

J. R. Cochrane of No. 402 West Forty-sixth street left his horse and buggy at Winston and Main streets on March 28. When he returned the rig had disappeared. Wright was called upon to search for the missing property.

The officer located it on the Malibu ranch yesterday. He found that Studer had driven it there and sold it. The boy was then given a position as a ranch hand, and was hard at work when he was taken in custody.

He declared, talking through the medium of a ranchman who understood French, that he purchased the outfit from his brother. Upon closer inquiry he said his relative was a physician, but that he did not know where he resided. He declared that he made the purchase when he met his brother at the edge of the city.

The story does not impress the officers as true, but, on the other hand, they cannot conceive how the boy could have had the ingenuity to get away with the horse. He landed in this country only a few weeks ago from France. As nearly as could be learned from him he traveled alone. His passport shows a recent date and dispels the thought that he is shamming as to his lack of knowledge of the English language and of the typography of the country.

He will be held in the County Jail until the mystery of his case has been cleared.

POLLY'S IDENTIFICATION.

Stolen Parrot Makes a Demonstration When Mistress Appears at the Police Station—Thief Pleads Guilty.

Polly didn't go quite so far as to identify the men who stole him, but he did acknowledge yesterday that he knew Emma J. Faulding, No. 518 South Los Angeles street, and the croaks and squeals, whistles and cat calls that emanated from the City Jail, when Mrs. Faulding appeared settled the ownership immediately. She was allowed to take the bird home.

Polly was stolen Tuesday from the front porch of Mrs. Faulding's house. She reported to the police, and persons living in the vicinity who said they had seen the thief stolen gave a description of Will C. Peden and C. W. Lewis, who were arrested yesterday morning. They had roomed in the neighborhood and Peden, when taken into the Police Court, evidently believed the evidence against him was good, for he immediately pleaded guilty to petty larceny. Lewis held out and asked a trial, which will be given today. Peden will be sentenced today.

Shortly after the men are alleged to have stolen the bird they sold it to a man living on East Adams street. The police secured the address from Peden, and night before last the bird was placed in the care of the property clerk at the City Jail.

Mrs. Faulding inquired for her pet, and was told that it was kept as evidence. She left the station and returned a short time after with a large shawl.

"I want to put this around Polly so he won't catch cold," she said. "He has never been out all night before."

Then the bird caught sight of her, and the identification followed very quickly.

The property clerk declared he didn't know what kind of food parrots eat and he was afraid the bird might get sick and cheat justice of the evidence, so Mrs. Faulding was told to take her pet home and take good care of him. She promised.

COMPLAINT AGAINST FATHER.

A complaint charging Raoul A. Charlie with having failed to provide for his minor children was filed in

Strong Front.

JOIN HERE FOR SHARE OF ROADS

Southern Counties to Make One United Pull.

Put Millions Distribution Before Governor.

Matter of Routing to Be Also Submitted.

Here is progress in building State roads.

The chairman of each Board of Supervisors of the southern counties is asked to appoint a member of a committee.

This committee is to submit to the Governor a list of names of Southern California men as candidates for appointments on a commission that is to become a part of the State Engineering Department.

Such, in substance, is the action taken yesterday at the gathering of supervisors, legislators and delegates from civic bodies of Southern California at the Chamber of Commerce with reference to the distribution of the $18,000,000 State highway bond issue.

A like course was taken in connection with the routing question. Several of the supervisors began to present the desires of their respective boards. It was seen that a vast amount of time would have to be spent to come to any definite agreement and it was decided to leave this, too, to a committee, to be appointed, one member by the chairman of each board.

In both instances the appointments are to be made known to R. W. Pridham, chairman of the Los Angeles county Board of Supervisors, and who was elected president of the permanent organization, by next Monday. The chairmen of the various Boards of Supervisors were elected vice-presidents.

All counties south of those of Kern and San Luis Obispo, these two included, were represented at the meeting and are now component parts of the organization, which is to be known as the Southern California State Highway Association.

State Senators Gates and Thompson and Assemblyman Cogswell were present and each spoke, outlining the purposes and provisions of the act under which the proposed extensive road improvement is to be made.

Mayor Alexander was also present at the morning session and delivered a brief address on good roads.

AUTO TAXATION FUND.

The greater part of the afternoon session was taken up by a discussion of the bill now before the Governor providing for the expenditure of a fund to be created by automobile taxation. It was contended by the Automobile Club of Southern California, whose vice-president, Percy H. Clark, was present at the conference, that if the bill provides, as many believe it does, that the $400,000 which will be collected annually under its provision is to be expended only on State maintenance of roads constructed by counties and completed prior to November 1, last, it will work a hardship on Los Angeles county.

There was considerable misunderstanding among those present as to the exact provisions of the bill and the following resolution was passed and telegraphed to the Governor late in the afternoon:

"Whereas, some question has arisen as to the constitutionality of Section 32 of Senate Bill No. 656—relating to the expenditure of the fund thereby created, upon county highways, and

"Whereas, if such section be unconstitutional, the act will bear inequitably and unjustly upon the various counties of the State and result in collecting a large sum which could not be justly or equitably expended.

"Now therefore be it resolved, that Gov. Johnson be requested to not approve such bill, unless in his opinion and in the opinion of the Attorney-General said section of said act is constitutional."

The resolution is signed by President Pridham of the new organization and received the indorsement of the Chamber of Commerce and the Automobile Club of Southern California before it was sent.

PRESENTS EXHIBITS QUESTION.

At the afternoon session H. Z. Osborne, who was present as a representative of the Los Angeles Chamber of Commerce, brought up the question of formulating plans for making exhibits at the coming Panama Expositions in San Diego and San Francisco. It was decided that a committee shall be formed, one member to be appointed by the chairman of each Board of Supervisors. The appointments are to be made before next Monday and a meeting will be held in Los Angeles in the near future.

Louis W. Buckley of Omaha appeared before the meeting in the afternoon and spoke briefly, urging the supervisors to make extensive exhibits at the Omaha Land Show, which is to be held in that city next fall.

There were more than seventy-five delegates at the meeting. At noon they were the guests of the Los Angeles Chamber of Commerce at a dinner given at the Alexandria hotel. Various matters of importance to Southern California were discussed. Frank Wiggins, secretary of the Chamber of Commerce, outlined the work of the Southern California Fair Commission and made suggestions in connection with the exhibits to be made at San Diego and San Francisco in 19 5. Newton W. Thompson, President Slauson of the Chamber of Commerce, Assemblyman Cogswell and State Senator Gates spoke upon the subject of good roads.

STREET SEMAPHORE.

Sergt. Butler of the traffic squad yesterday examined a model of a traffic sign, which the police department has been asked by the manufacturers to try in connection with their work of controlling the traffic in the congested district. The apparatus consists of a metal staff to which are attached two signs, one bearing the word "Stop" and the other "Go ahead." A lever works the signs so that when the "Stop" signs faces in one direction the

Money Behind It.

FINE TOURIST HOTEL FOR BEVERLY HILL

PLANS are rapidly developing for the construction of a magnificent tourist hotel at Beverly Hills by a number of wealthy Los Angeles and San Francisco business men.

It is understood that within thirty days the project will be announced in detail and building begun. With the ten acres of beautiful ground and the many improvements to be installed the investment will approximate $1,000,000.

Back of the enterprise are H. E. Huntington, W. G. Kerckhoff, Gen. M. H. Sherman, W. F. Herrin and others, all officials of the Rodeo Land and Water Company, which corporation will handle the transaction.

Since the platting of the beautiful tract known as Beverly Hills, about four years ago, it has been the ultimate object of the handlers of the tract to interest capital for the construction of a hotel which would compare favorably with any tourist hotel in Southern California. The site is ideal, on sloping ground running back to the Santa Monica Mountains, and overlooking the Pacific Ocean, which is but a few miles away. It covers a little more than ten acres, and adjoins the fine newly-constructed home of the Los Angeles Country Club.

One of the best known hotel managers of Southern California, who has successfully operated a large tourist hotel for years, has already been selected as manager of the new property.

As outlined at present the new hotel will follow the mission style of architecture, will have about 300 rooms, and be furnished in the very latest manner. It is also planned to build a dozen beautiful bungalows, clustered near the hotel, to afford tourists the privacy so greatly desired, and also furnish every detail of service for which larger hotels are famous.

It is pointed out that on the Angeles Pacific lines the site for new hotel will be nearer Los Ang by the cut-off to Beverly than n of the present tourist hotels in H wood and Pasadena. It will also the advantage of being in close t with the beaches, making it a d able place for the summer as wel the winter business.

Percy H. Clark of the Rodeo L and Water Company, who has act promoted the hotel, stated yeste that he hopes to have all plans pleted within thirty days, and ev thing ready for actual constructio

"We hope to have the hotel pleted in time for the tourist bus of next year," said Clark, "and it be necessary to begin as soon as sible on the construction work. I tell little definitely about the plans cept to say that the hotel will fo the mission style and that we will deavor to make it equal to any to hotel in California. We will imp the ten acres of ground in a beau manner, and will not spare expens bring out the best features of ev thing about the hotel. I think we construct a number of bungalows as these seem to be favored gr by wealthy persons who regu spend the winter in Southern Cal nia. We would have gone ahead the hotel before this only we were sirous of securing the proper ma handle it. We think that we done so. At present I am not liberty to give his name.

"The present tourist season dem strated that we need more hotels and about Los Angeles. Those of city and resorts have been crowde capacity for months, and many compelled to accept inferior lodg owing to their inability to obtain they wanted."

She Kicks Back.

SAYS HE KICKED HER OUT OF BED.

MILLIONAIRE'S WIFE SUES FOR DIVORCE AND GETS IT.

After Eighteen Years of Wedded Life, Angeleno Spouse of Wealthy St. Louis Business Man Secures Decree on Cruelty Grounds Backed Up by Remarkable Testimony.

Because, she said, her husband kicked her out of bed, smashed windows and furniture in towering fits of rage and otherwise cruelly abused her and her children, Mrs. Charles O. McCasland, wife of one of the richest and most prominent business men of St. Louis, was granted a decree of divorce here yesterday.

Mrs. McCasland is an Angeleno, having lived here for some years prior to her marriage to the St. Louis millionaire nineteen years ago. Nearly all of the period between that time and that of her separation from him, a year since, she avers was made torture for her by the cruelties of her husband. She related that he once took a railroad ticket away from her in Denver and forced her to borrow money to get home. On another occasion she said he became enraged when she asked him to secure another pillow from a sleeping-car porter when she was ill, and stormed about until she was obliged to finish the trip alone, in another car. The breaking of the glass in the door of the family bathroom because their daughter had gone late to bed she cited as an additional bit of eccentricity showed by the husband.

Judge Conrey awarded the custody of the children, a son of 5 years, and a daughter of 18, to the mother. A property settlement has been made between the parties to the action, the testimony showed, and it is understood that after Mrs. McCasland pays the fixed charges on what was set apart for her, she will have an income of $300 a month for the support of herself and her children.

McCasland's attorneys did not appear at the hearing.

FEGGETTE DIDN'T FORGET.

Just Didn't Have the Heart to Tell Landlady of No Funds So He Left to Keep From Owing More.

Whether it was doing his landlady an injustice or a favor to leave her when he found he would be unable to pay his room rent is the knotty point Police Judge Chambers will have to decide when E. G. Feggette, charged with having defrauded an innkeeper, comes up for trial. He entered his plea yesterday, asked for trial and was given until the 14th inst.

"No I didn't pay her," Feggette said. "I couldn't. When I saw I wouldn't have the money I just left so that she wouldn't have such a big bill to lose."

Justice Chambers thought it over a minute or two and then said he would take up the matter when he had more time.

SAN JOAQUIN EXCURSION.

The Excursion Committee of the Chamber of Commerce has before it a plan for an excursion to be run from Los Angeles into the San Joaquin Valley in the near future.

Jangles—Soothes.

BARON SURPRISED BY MUSIC HER

BUT VAUDEVILLE TUNES A ATROCIOUS, HE SAYS.

Leipsic Publisher Pays High Compliment to Work of Symphony Orchestras, Brass Bands and Individual Concertists—Will Travel State to Get "Atmosphere."

"The music of the cheap vaudev shows and especially these many m ing picture theaters of this country heartrending in its atrocity," decla Baron Hermann von Hase of Leip owner of the Breitkoph & Hartel Co pany, publishers since 1544, particul ly of music. He is in this country curing notes for his new work, "Mu cal America," which is to be put the press upon his return to Germa

Impressions of a varied charac were those of the eminent Germ authority, who discussed them yest day afternoon in his suite at the A gelus, just previous to going to Gamut Club, where he was the gu of honor at a banquet in the eveni One of the chief impressions of publisher was the number of che theaters and the music render "When the music is of famous co posers it is fearfully protrayed," said. "When it is other music it not really music, but merely a jumbl mass of airs played with vim a spirit.

"On the other hand, the gene musical conditions in America far s pass my expectations. There is a gre deal of the better class of compositi in vogue and the large cities have e ponents of the art who cannot be su passed even in Germany. Your sym phony orchestras, brass bands and individual concertists are, as a ru surprisingly good."

At this period Baron Hase eulogiz the conditions in Los Angeles. "I w an interested listener to the rehears of the Los Angeles Symphony Orche tra under Harley Hamilton sever evenings ago, and there is remarkab talent shown by the people who com prise the organization. The wo performed was almost up to that the famous Philadelphia, Boston New York symphony orchestras. On of the reasons I would say for the pr ficiency of local talent is that it is con centrated in one place. It is not scat tered out as is the case through th East where the large cities are clos together. Here the artists have n field, save the one city, without travel ing hundreds of miles, and that is th chief reason why music in Los Ange les is so far advanced.

"Of the leading musical institution of the country and the teachers, I reall ly think they are as proficient as tha German institutions or teachers. Prac tically all of the great American teachers have studied years in Ger many, Italy or France and are all u on methods of these countries whic they have incorporated in their ow work."

From here Dr. von Hase will go t Yosemite Valley and then to San Francisco and other Coast cities pre vious to his return to Europe in orde that he may gain a complete knowl edge of not only one part of the mus ical tastes of the people of this coun try, but of the ideals of all of the na tion.

Crystallize Your Thoughts

into deeds, not words. The world judges you not by what you say but by what you do. No matter how feeble your powers may be, if you pursue your ambitions with a singleness of purpose that loses sight of everything else you will attain your ends.

If you crave material prosperity, short-cut your way to it through the medium of Times "Liners."

These classified advertisements exploit residence and business property, acreage, stocks, bonds, leases, automobiles, buggies, live stock, household furnishings and a variety of other things that can be bought at low prices, and resold on a money-making basis. For the week ending Saturday, April 1st, The Times printed 16,510 agate "Liners," or 2506 more than the aggregate number printed by the four other Los Angeles papers combined, and 7421 more than its nearest local competitor.

Get in Line—Read and Use Times Want Ads.

THE PUBLIC SERVICE.

SUMMARY OF THE DAY.

local manufacturer who met an rn competitor's prices at the City must now submit to competitive

adway is to be torn up by the railway for the purpose of re-ructing the tracks, and a limit of ays has been put on the work by Board of Public Works.

effort is being made by the donor t back from the city five feet of nd given for the widening of Fifth t.

sausage maker whose label did state that his product contained gh flour to make the meat stick ther was fined $25 by a police e yesterday.

ause no turkeys were present to y when they could be declared , a case of cruelty arising from alleged plucking of the fowls while was dismissed in Police Court.

dge Willis took the case against rge C. Luitweiler, charged with der, from the jury yesterday, and aneled a special jury that, in ten utes, found the boy insane. He immediately ordered taken to Pat-

dge Willis yesterday declared legal city ordinance fixing the bound-s of what is known as the resi-e district in the city of Los An-

At the City Hall.

ORCES LOCAL COMPETITION.

USH TANK PLUM RICH BAIT FOR EASTERN MAKERS.

romise to Cut Prices to Get in ity Sewers—Broadway to Be Torn p, and Time Limit Fixed—Some-body Wants Gift Back From the ty.

ne of the natural hardships of local nufacturers had a demonstration terday before the Board of Public rks. A year ago that body directed City Engineer to specify the Walk-flush tank, which is made in Los geles, in preparing specifications for sewers, Inspector Humphreys be-ing it to be the best. Prior to that e only Miller tanks, which are made Chicago, had been used.

he two were sold at one price, and, lieving the local product the best, Board of Public Works directed use. The situation at that time s this: The Llewellyn Iron Works manufacturing the Walker tank selling it in other cities at the e price as the Miller tank was d, but the Miller people took ad-ntage of the situation and adver-d that the Walker tank was not d in its home city, consequently it uld not be as good as the other. is was deemed unfair to the local ducer, and the change was ordered. n a report made to the board yes-day by the City Engineer that om-l said: "It is not evident that the ller tank has any special advantage r the Walker tank, unless it be in matter of cost. If, as they state, y can sell the type of siphon used the Walker tank for less money an they are now sold for, it would m to be in order for them to com-te with the manufacturers of the hon used in the Walker tank."

He further says that either one is ceptable to the department, and, "in der to avoid any appearance of cre-ing a monopoly," recommended that be placed on an equal footing, and hereafter the office will specify her Walker or Miller tanks.

Inspector Humphreys said, in ad-ressing his fellow-members of the ard: "I am in favor of the Walker nk because I believe it to be the best d, although sold at the same price the Miller tank, it had no show till it was taken up by this board. d I believe in standing by home dustries. The Miller tank is made a strong company and now it is dy to cut the prices. Under the cumstances, I cannot see that there anything else for us to do than to commend the use of either, though prefer the Walker."

LIMIT ON RAILWAY.

BROADWAY TO BE TORN UP.

The next thoroughfare to be torn up the city, is Broadway, the Los An-les Railway Corporation having no-fied the Board of Public Works that is proposed to reconstruct its cks on Broadway, from First to leventh, and on First, from Broadway Main.

The time fixed yesterday, on recom-endation of the City Engineer, in ac-rdance with powers conferred by or-nance, was thirty days for com-leting the work on First street, from he time the street is first dug up. n Broadway, the company is allowed enty days for each track on each block, timed from the time the street s first dug up, or 120 days for the en-ire length of the street, it being fig-red that work will proceed on more han one block at a time.

"INJUN" GIVER.

WANTS HIS GROUND BACK.

The Title Insurance and Trust Com-any has renewed its effort to get back from the city the five feet of round in front of the old Evening Express building on Fifth street, deed-d to the city some years ago for the widening of the street, to make it he same width on Spring street as on Broadway. The matter was referred to the City Engineer and the Board of Public Works concurred in his recom-mendation that no action be taken, and if the company is not satisfied with the city's possession of the property, it may take the matter into the court to clear title. It is further recommend-ed that an effort be made to secure the other short strip reaching out to Spring street, and then make the street of uniform width. This no doubt will be done as soon as an effort is made to erect new buildings on the corner of Fifth and Spring streets, the prop-erty now being occupied by old and inferior structures.

AUTOMATIC SIGNALS.

DON'T WANT THE BELLS.

The Fifth Ward Central Improve-ment Association yesterday filed with the City Clerk a petition praying the City Council to not concur in the fore-shadowed report of the Board of Pub-lic Utilities, in favor of automatic bell signals on the Pacific Electric Railway.

Attention is called to the fact that the bells are a nuisance; that they cause annoyance to everybody living along the line of the road, and that they drive tenants away and leave property stand vacant.

Attention is further called to the elevation of the tracks above the lev-

At the Courthouse.

DECLARES WIFE SLAYER INSANE.

SPECIAL JURY ENDS MURDER CASE ABRUPTLY.

Convinced of Prisoner's Mental Irresponsibility, Superior Judge Halts Luitweiler Trial in Midst of Hearing and New Venire Called. Will Go to Patton.

The end came suddenly in the George C. Luitweiler murder case yesterday.

Instead of being tried by a jury of his peers on the question of his guilt for the murder of his wife, the young man was adjudged insane by a special venire of twelve men and ordered sent to Patton by Judge Willis. He will be taken there this morning.

For some time it has become apparent that the contention of the defense that Luitweiler was not only insane at the time of the commission of the murder but has been so since, was amply proven. The disinterested and utterly oblivious way in which he sat through a trial that meant so much for him convinced the court that he should be tried on the question of sanity rather than guilt.

After the most of the day had been spent marshaling the testimony for the defense and the experts summoned in his behalf had given their evidence, Judge Willis announced that in his opinion such action should be taken and that the trial of Luitweiler on the charge of murder should be arrested at that point.

Earl Rogers, of counsel for the defense, agreed with the court, further declaring that in his opinion if Luitweiler was acquitted and released from custody that he would either kill himself or some one else within two hours. He refused to be responsible for the boy, if acquitted. The jury that had been considering the evidence was accordingly dismissed until this morning and an extra panel at once summoned from among the bystanders.

Less than an hour was consumed in the subsequent proceedings. Dr. Warren M. Hutton repeated his testimony as to his view expressed in former evidence that Luitweiler was insane. It was stipulated by both sides that the evidence of Dr. Ross Moore, another alienist, would be identical with that offered previously. H. L. Miller, a brother-in-law of Luitweiler, and several other relatives and friends testified to the same effect. The jury returned to court within ten minutes after the charge, with a verdict that the wife slayer was insane.

The decision was received without a shadow of an emotion on the part of Luitweiler. He looked blankly at the ceiling and those about him, without a sign of care or concern at the outcome of the hearing. His old mother and friends of the family received the end of the case with patient resignation.

Luitweiler is suffering from tuberculosis, and it is hoped by his friends that, if given outdoor work, his life may be spared for some time yet. But the death seal of the white plague is upon him.

LEGALITY AFFIRMED.

OF INDUSTRIAL DISTRICT.

In the application of W. F. Montgomery and J. F. Mullin for a writ of habeas corpus, Judge Willis yesterday denied the writ and remanded the defendants. In making this decision the court affirmed the legality and constitutionality of the city ordinance setting apart a certain section of the municipality to be known as the industrial section.

The defendants, a well-known lumber firm, had maintained a lumber yard at No. 132 Avenue Sixty-one, which is a part of the residence district of Los Angeles. They were arrested and found guilty in a Police Court and the writ was to secure their release and test the ordinance in question.

It was alleged on the part of the defendants that the ordinance discriminated against them in the maintenance of a lumber yard, while it permitted other business and occupation of like character to be carried on within what is known as the residence district. The ordinance was declared to be unreasonable, the direct issue being whether a municipal ordinance limiting the territory within its boundaries, in which certain business may be conducted, is an infringement of the constitutional rights of the individual affected by it.

The court held that the ordinance in question was designed to establish specific districts for the regulation of certain kinds of business, and that no hard and fast rule could be laid down; that will determine the exercise of the power conferred upon cities to enact these police power regulations in consonance with the ever-changing social and business conditions incident to their rapid growth. Such rules would produce stagnation. Lumber is an exceedingly inflammable material, the court held, and was peculiarly of a character to need such regulation in the place of its sale, as indicated by the ordinance in question.

The court further declared "that the enforcement of the ordinance shall work hardship on the individual is lost sight of in the protection of the many individuals and is one of the incidents of a city's growth and progress. It will be observed that the ordinance in no manner prohibits the establishment or conduct of the enumerated lines of business. It merely restricts the territory in which they may be conducted. Regulation without the power to restrict location would be a farce. Under such a rule there would be nothing to prevent the establishment and conduct of such lines of business in any locality in which room could be procured, no matter how destructive to values or rights of large areas of property, or how dangerous to large numbers of otherwise helpless citizens."

NEW TRIAL GRANTED.

HELD UP BY GARTER.

Judge Willis yesterday granted a new trial to L. F. Pitcher and Will S. White, convicted in Justice Chambers's court of conspiring to defraud Harry C. McKim out of $500 by the alleged sale of a patent right covering an improved garter. Otto Werner, jointly charged with Pitcher and Chambers, and his companions sentenced to six months in the County Jail. It was from this decision that the pair appealed and they were successful in that they were remanded for another hearing of the charge in the court below.

C. F. Simpson, charged with disturbing the peace in Long Beach, sought his freedom under a writ of habeas corpus, and the prayer was granted, and the prisoner discharged.

UP FOR LUNACY.

LIVED LONG ON MILK.

J. H. Todd was before the lunacy commission yesterday and after an examination was sent to one of the city sanatoriums, where he will be cared for. A friend testified in Todd's behalf that he had lived on milk for the past eight years. One of his illusions is that he is the inventor of an elixir of life that is warranted to cure all of the ills that flesh is heir to.

This idea is not a new one with insane folk, but in this instance J. N. Mershbarger, who said he was a Minnesota farmer, declared that he had been treated and cured of a long-standing ailment by the medicine that Todd had prepared, and he felt so grateful to the unfortunate man that he oered to pay for the care of Todd. He will be allowed to do so.

HERE IS ANOTHER.

A MUCH-SUED COMPANY.

The Domestic Utilities Manufacturing Company, which has been made defendant in several complaints alleging fraud recently, was sued again yesterday. This time the plaintiffs are W. G. Record, Minnie Record and P. B. Record, who ask that certain notes given by them in consideration of what is known as an "agent's contract" for the sale of a patent vacuum clothes washer, be canceled, and that a mortgage given to secure the payment of a note for $1067 be declared null and void.

The complaint is along lines similar to accusations made against the company in various other suits. The Records gave the company no money, but the consideration was expressed in notes, one for $1067 to the Domestic Utilities concern and another for $3333 to A. Booher, who is made one of the parties defendant in the action.

Accusations of fraud and misrepresentations on the part of the defendants are set out and the victims want the notes and mortgage wiped out. The evidences of indebtedness were executed May 4, 1910.

SUMNER SHUT OUT.

IN PHONE STOCK SUIT.

In the action brought by Charles Sumner to recover from William Mead and his associates $750,000 wurth of stock of the Northwestern Long Distance Telephone Company, Judge Monroe yesterday made an order allowing Attorneys Kemp and Park $5000 attorney fees, and insisted that not one dollar of these fees should go to Sumner. It was shown that Kemp and Sumner had a contract on a contingent basis in regard to the division of the fees, but Kemp stated in court that Sumner was not to get a cent of the allowance made by the court. The judgment of the court therefore was for $5000 attorney fees against the Northwestern Long Distance Company and the case was abated against the other defendants.

It will be remembered that, subsequent to the beginning of the case for the restoration of the bonds in question, they were returned to the treasury. Judge Monroe said: "I have very strong opinions on the matters involved in this case both ways. I think there is altogetner too much juggling of corporation stock. It is only the fact that the bonds have been returned to the treasury of the company that has prevented a heavy judgment in this case."

COURTHOUSE NOTES.

BREVITIES MISCELLANEOUS.

CRIMINAL BUSINESS. In Judge McCormick's court yesterday the charge of assault with a deadly weapon against Ike Wilson was dismissed and he was discharged from custody.

Manuel Martinez pleaded not guilty to two informations of burglary and his trial was set for May 4.

B. Charles Bullen and L. E. Bricker pleaded guilty to giving a check on a bank where they had no account, and a petition in behalf of their probation was filed yesterday. The matter will come up Saturday morning.

W. E. Stewart, who was released in probation after having pleaded guilty to issuing a bad chack for $75 to pay for a hot tamale wagon, has violated his parole and the court will determine what is to be done with him tomorrow.

PLEADS GUILTY. In Judge Wilbur's court yesterday George Horn, charged with contributing to the delinquency of his children, pleaded guilty and will be sentenced tomorrow.

SACKETT WILL. A petition was filed in the Probate Court yesterday for the probate of the will of Edith B. Sackett, who died in this city March 9, leaving an estate valued at $14,000. Valentine Hetzel is named as administrator. All of the property goes to relatives in the East and to two adopted children, Jeannette S. Schaffner and Robert A. Sackett.

NEW CITIZENS. The following applicants were granted their full citizenship papers by Judge Bordwell yesterday: George Henry Timmings, England; Stephen Cozmas, Hungary; Richard Mackey, England, Morris Schlocker, Russia; Rudolph Walter, Russia; Joseph T. B. Ottoson, Sweden; Ernest A. Blanchard, France; Charles G. Breunle, Germany; Fritz Ochmichen, Germany; Julius Hecht, Austria; Forsten A. Magrunson, Henry Olson and Carl J. Benson, Sweden; Alexander J. Krystociak, Russia.

SUIT ON CONTRACT. Herbert S. Heineman of Pasadena brought an action yesterday in the Superior Court against Morris Bros., formerly located at No. 572 Broadway, New York, but now residents of Los Angeles. It appears from the complaint that on July 1, 1907, plaintiff gave the defendants exclusive use of a metal reinforcing suspender end and it is charged that they have neglected and refused to carry out the agreement. Damages in $25,000 or asked.

INCORPORATIONS. Articles of incorporation were filed yesterday by the California Absorbent Duster Company, capital stock, $75,000 incorporators, James A. Haskett, D. A. Stokes, L. D. Cannon, Charles H. Kolle and A. H. Bailey, subscribed, $50; Middle West Oil Company, capital stock, $1,000,000, incorporators, C. F. Whittier, M. H. Whittier, J. S. Wallace, C. P. Campbell, J. B. Hedrick, L. A. Whyte and A. M. Scott, subscribed, $7.

ARGUE ON A TECHNICALITY.

Attorneys in the Trial of the Santa Fe on a Rebating Charge Introduce no Testimony.

No testimony was introduced yesterday in the trial of the South Pacific Coast Railway Company, the Santa Fe and the Grand Canyon Lime and Cement Company, the attorneys having contented themselves with arguing over a technicality.

The company was indicted on charges of having given rebates after it had received $70 per carload for transporting lime from Neisot, Ariz. When the government endeavored to introduce tariff sheets to show that the company had a fixed price for transportation, Chief Counsel Norton of the Santa Fe objected on the ground that the documents only gave the price per ton, and did not refer to carload tariffs.

The outcome of the case may hinge on this single point. If Judge Wellborn rules out the tariff sheets, then the government's case will practically fall flat, as it will be left without a means of connecting up its proof.

The magistrate will probably rule upon the question at the opening of court this morning. He stated before the close of yesterday's session that he desired to look over some authorities before he gave his decision.

The Inferior Courts.

WHAT, THEN, WILL BEFALL HASH?

SAUSAGES MUST BE LABELED "MEAT AND FLOUR."

"Etc." Has Met Its Waterloo and Dealer Who Didn't Write Pedigree of Frankfurter Is Fined; Pure Food Inspector Brings Many Into Court.

"If I make a sandwich do I have to stick a label saying meat, butter, bread and mustard on it?" asked Carl Graf, of Heck & Graf, sausage makers, No. 259 South Main street, yesterday when he appeared in Police Court in answer to the charges of Frank Oakley, pure food inspector, who arrested him for not having labeled properly the sausage made in the factory. Police Judge Fredericksson cheerfully admitted that perhaps that would come to pass some day.

The State law requires that food products advertised to be made out of some one ingredient must contain the names of anything else that is put into it. Sausage, according to Oakley, comes under the law, and as it contains a certaina mount of flour, he declared that fact must be stated in the label.

"Every sausage maker knows that just meat won't make a good sausage," Graf declared. "I don't see how I have cheapened my sausages by putting in enough flour to make them real sausages." But Oakley read the law from his ever-ready book and Judge Fredericksson fixed the fine at $25, which Graf paid.

Other grocers and druggists appeared in answer to other charges of mislabeling.

W. P. Fussell, a grocer at No. 528 West Third street, is charged with violating the "maple-syrup act." He paid a fine of $25.

R. T. Ramage, a druggist at No. 3836 Pasadena avenue, is charged with not labeling properly medicine containing opium and alcohol. He will be heard later in the month.

Frank Chambers of the Chambers Drug Company, No. 500 South Main street, charged similarly, paid a fine of $25.

I. Ishimitsu, a Japanese restaurant-keeper, paid a fine of $25 for misabeling a "yellow food powder" used in preparing Japanese dishes. The powder was artificially colored.

H. B. Massey, a grocer at No. 5271 Central avenue, is charged with having misbranded eggs. He will fight the case and will be given a jury trial May 5.

WITNESSES ABSENT.

TURKEYS LOSE CASE.

How to kill turkeys was not decided in Police Court yesterday, despite the fact that more than a dozen large volumes on the raising and care of fowls and their ultimate meeting with the reaper were submitted in evidence. Eugene Phipps and C. T. Wells, charged with having picked turkeys while the fowls were alive, were released. Superintendent Zimmer of the S.P.C.A. and Officer Fowler appeared against them.

After several witnesses had been called the trial resolved itself into the problem of when a turkey is dead.

It was shown that the turkeys had been cut on the head with a killing knife, but that they were still "flopping" when stripped of their feathers.

Attempts were made to introduce treatises on the art of killing turkeys into evidence, but Police Judge Rose declared that the only evidence that he would accept as authentic would be from turkeys themselves, and as there was none in court, he would dismiss the cases.

Their Speed Expensive.

G. G. Damon and Alex Culver contributed $75 to the City Treasury yesterday when they appeared in Police Court in answer to a charge of having exceeded the speed limit. Damon admitted having driven his machine twenty-nine miles an hour on Sunset boulevard, and was asked to pay $50. Culver did not exceed twenty-five miles an hour, and he was let off with the customary fine of $25.

CONCLAVE OF THE P.E.O.

California Chapters of That Doing-Good Organization Gathered Here. Banquet for Visitors Tonight.

California chapters of the P.E.O. held the opening session of their annual convention in this city yesterday afternoon, and will adjourn tomorrow afternoon. All sessions are held in the Masonic Hall at Highland Park, Pasadena avenue and Avenue Fifty-seven. Lunch is served in the building at noon by the ladies of Chapter I. of Highland Park.

Thirty-one chapters are represented and eight of these are local. Mrs. Winona E. Reeves, the supreme president of the order, is here from Keokuk, to attend.

What the initials P.E.O. stand for no one outside of the order has ever known. It is perhaps the only secret order in the world the name of which is never divulged. The purposes of the order can readily be surmised because they are revealed by the deeds of its members. The first chapter was organized as a fraternity among college women in Iowa, in 1868. Mrs. A. J. Grigg of Los Angeles was a member of that chapter, although not a charter member, and she was once supreme president of the organization.

With chapters all over the United States, the organization has accumulated a considerable fortune, and this large fund is used as loans to young women who desire an education, and whose circumstances prevent them from getting it. A woman may borrow money from this order without interest and without other security than her own honor when recommended by a chapter of the P.E.O. She herself, need not be a member. A woman does not have to be a college woman to be initiated. Local chapters have identified themselves with various phases of charitable work. They limit themselves, however, to some single worthy object. For instance, one of the local chapters offers whatever aid it can to the King's Daughters in this city.

A banquet will be tendered visiting delegates at the Mt. Washington Hotel tonight at 8 o'clock.

Nemesis.

CHICKENS COME HOME TO ROOST?

ALLEGED AFFINITY TELLS ON HIM TO MOTHER-IN-LAW.

Philadelphia Woman, Seemingly Feeling Slighted, Writes All About It to Mother of Pasadena Wife and Interlocutory Decree of Divorce Is Judical Result.

A Philadelphia damsel, asserted to be a slighted affinity, and his own mother-in-law combined to make things decidedly embarrassing for a Pasadena husband in Judge Conrey's court yesterday. As a result of their allied forces, Mrs. Mary H. Smith of the Crown City was granted a divorce from him, on the ground of desertion and extreme cruelty.

Exhibit A for the plaintiff was a letter written from the Philadelphia person to the mother-in-law, setting forth the relations alleged to have existed between Smith and herself in days gone by. The testimony brought out that the epistle was the child of pique —a perfectly feminine effort to get even on the score of alleged neglect. The mother-in-law, a Mrs. Hutton, appears to have been a prime mover in instituting the action, resulting in an interlocutory decree.

Smith was in the insurance business, but his wife testified that he took a flier now and then in the Philadelphia stock market. Once he got away with $40,000 she had entrusted to him, she declared, and other property of hers had been lost by bad turns in the market.

Smith took his wife to Atlantic City upon one occasion, and there she claims to have learned of his relations with other women and, as a result, left him. He acknowledged, she testified, that he had had various affairs with other women, extending over the three years prior to their separation. To back up this statement the depositions of two Philadelphia detectives were submitted, showing what they claimed to have learned about Smith's conduct with women of like reputation.

Mrs. Smith and her mother came to Pasadena several years ago. There is one child, a little daughter, of whom Mrs. Smith is given the custody.

THEY'RE ON THE WARPATH.

Citizens of Southern Part of Los Angeles Call Three Mass Meetings to Discuss Utilities Commission.

The people ought to know and the people are going to be told whose fault it is that the Public Utilities Commission could not give the south and southwestern parts of the city an immediate answer to their petition for a through car line from east to west on Vernon avenue.

That is the decision reached last night by forty representative citizens from the southern end of the city, and they determined to call three mass-meetings in as many weeks to bring out the subject.

These men stated in their conference last night that Meyer Lissner is the cause of all their troubles, and that they are going after him. Their first mass-meeting to exploit Lissner's attitude on the proposition will be held at Akey's Hall, Central and Vernon avenues, Saturday night. Another will be held a week from that date on Moneta avenue and still another two weeks from that time on Vermont avenue.

Those interested in this question will have an opportunity of hearing exactly what Lissner did not do and why. The quarrel of the people there with Lissner is that he has delayed an answer to their petition for two months, while he can take a vacation, when the petition could have been acted upon any time in the last month. Most of them have their own opinion as to why he makes delay and some of them do not hesitate to express it.

These Saturday-night meetings are expected to be lively. One of the members stated last night that no political machine is strong enough to give Los Angeles a one-man rule, whether that man be right or wrong.

Established 1889

"Six Per Cent. and Safety" Assets over $3,000,000

6%

—A wise investor will never allow his money to earn less. We will pay you 6 per cent.

—A careful investor will be satisfied with only the maximum security—such as the security behind our $100 Investment Certificates.

—During over twenty-one successful years we have paid to our customers over five million dollars, without once having failed to meet all demands when due.

—If you are wise—if you are careful—if you have $100 or more—invest in our Certificates. The coupons attached guarantee the interest semi-annually—any bank will cash them.

—Money invested may be withdrawn any time after the first year—with interest. Can you afford to let your money earn less?

OFFICERS AND DIRECTORS

W. G. COCHRAN, President — J. M. ELLIOTT, Vice-President
W. D. WOOLWINE, Treasurer — A. E. POMEROY, Vice-Pres't.
D. M. CUTHBERT, Loan Inspr. — C. J. WADE, Secretary.

State Mutual Building & Loan Association

223 South Spring Street

Special in Tuxedos $25 and $30 on Sale This Wee

Benjamin Clothes

—here is your Easter Suit waiting for you

Ready whenever you are—and this readiness implies the height of style, the best of fabrics and the most perfect of fit.

Benjamin Clothes are your hope, because you can top the tailor in becoming style, surpass the average shop in quality and save so much on every suit that you can afford an extra one or two every year, over your present custom tailored clothes expense.

There is every reason why you should become a Benjamin dresser. Come in and let the clothes tell their own story of style and economy.

$18.50, $20, $25 for Superior Spring Suits

James Smith & Co.

Benjamin Clothes

—EXCLUSIVELY—

548-50 South Broadway

Between Mercantile Place and Sixth Street

HARTSHORN SHADE ROLLERS

Best for three generations and still surpassing all imitations. Wood or Tin Rollers; dependable, lasting springs; shade raises or lowers at will and "stays put." "IMPROVED" requires no tacks for attaching shade.

SOLD BY ALL LEADING DEALERS.

Inventor's signature on every roller.

Stewart Hartshorn

LOOK FOR IT. Take none without it.

Equip Your Office

right by using the best in office supplies. We carry the I. P. line of loose leaf price and memorandum books, the Berkshire line of typewriter papers. A complete line of blank and memorandum books, pens and pencils.

Have your engraving done in our shop. We have every facility for turning out perfect work.

Excelsior Diaries for 1911.

STATIONERY AND ART GOODS

Sanborn, Vail & Co.

735 South Broadway.

Quality Our Watchword In the Manufacture of the Starr Piano

the question of quality is kept uppermost at all times. Constant effort is made to incorporate in its construction every feature that will add to its effectiveness, or enhance its value as a strictly high-grade musical instrument.

The result is a piano unexcelled in musical quality, architectural beauty, durability, and actual value.

The Starr Piano Company

Factory Distributing Warerooms, 328-330-332 South Hill Street.

The Oil Industry.

MEETING PROVES A TAME AFFAIR.

Associated Makes a Change in Its Directorate.

Rumor That Rothschilds Will Buy the Control.

General News of Interest From Oil Fields.

[Special Correspondence of The Times.]

BAKERSFIELD, April 5.—"The Associated has a million dollars on deposit drawing interest at 2 1-2 and 2 per cent. If some outside concern buys the Southern Pacific stock, the company will begin to pay dividends," is the statement of a man who has avenues of information reaching close to the Associated management. This same man said that he had reason to believe that a sale of the Southern Pacific stock is pending and that he was inclined to believe that the report that the Rothschilds were the purchasers is correct.

"We all know," he said, "that the Southern Pacific must sell its Associated stock or be prosecuted for violation of the Federal anti-trust laws. The Department of Justice has been after the railroads in the East that operate coal mines, and the only way in which the Southern Pacific has been able to hold onto the Associated stock so long is by making the plea that to force it to sell would be equivalent to confiscating its property.

"And the Standard cannot buy from the Southern Pacific for the same reason. Yes, the directors of the Standard could buy the Associated stock individually, but I do not believe they have done so. I think it is the Rothschilds who have bought the stock. The sale, in any event, will be the best thing that could happen for the outside stockholders. I can't explain to you why the present management does not declare dividends, but you can figure that out for yourself."

At the meeting of the stockholders yesterday only routine busines was transacted, and the Southern Pacific voted the majority of the stock, as heretofore. There was so little interest in the proceedings that one of the large minority stockholders who was formerly a director, did not sit out the meeting. "What was the use," he said, "of staying to see the Southern Pacific vote its men in when we knew beforehand just what was going to happen?"

There was but one change in the directorate, Guy V. Shoup took the place of Paul Shoup. The directors as they now stand are as follows:

W. F. Herrin, president; W. S. Porter, first vice-president and general manager; O. Scribner, vice-president and assistant manager; Frank Buck, Burton E. Green, Rudolph Herold, Jr., Guy V. Shoup; E. T. Dumble, Joseph A. Chanslor and R. P. Schwerin.

Miss Grace Sheridan was elected secretary and W. A. Sloan was chosen for treasurer. J. L. Bruce of Oil Center is assistant secretary, and a New York man was elected to the office of vice-president for the purpose of signing stock certificates for transfer.

SCARAB STRIKES OIL.

THE MOORPARK DISTRICT.

[Special Correspondence of The Times.]

OXNARD, April 4.—The Scarab Oil Company, operating near Moorpark, has struck oil in its second well at a depth of 1700 feet. The well has been drilled in three months by a rotary rig. It is now on a standard and it is expected to bring in a well near the 2000-foot level. The first well of the company pumped 300 barrels when brought in last fall at a depth of 2800 feet. Since that time a fault in the formation has pinched the well off 300 feet from the bottom and it is pumping but 120 barrels.

The Scarab property joins the Union company, which owns the oil rights on 16,000 acres of promising oil lands, proven by the Scarab wells, as the latter is but a short distance from the Union's line. The Charles McCoy and Frank Runkle ranches have been leased by eastern capitalists, who propose to drill for oil in the near future. Some of the early shallow wells of this district showed an oil of 33 gravity.

Interested in Guaranty.

Charles W. Brooks, one of the prominent oil operators of Texas, has been making a tour of the oil fields and returned to the city yesterday. He met several old friends there, among them Cyrus Bell, superintendent of the Standard Oil Company. Brooks was much impressed by the magnitude of the San Joaquin fields and the outlook for their future. He will become largely interested there in connection with the enterprises of the Guaranty Oil Company.

Maricopa Queen's Record.

The Maricopa Queen Oil Company, owned by Long Beach people, has had wonderful luck. On April 3 the company brought in its second gusher since last Christmas, and spudded in No. 3 well the same day. The company's production goes to the Standard, which is getting the entire output of the two wells. It is considered one of the best records ever made in California.

News Notes and Personals.

The Midway Premier Oil Company has elected the following officers: President, A. J. Snyder; vice-president, P. C. Black; secretary, Harry Thomas; other directors, R. G. Smith, R. J. Montgomery. Since the big well came in on November 12 the company has delivered 164,000 barrels of oil to the Standard.

The Lakeview gusher, 1 year old on March 15, last, is still belching forth about 5000 barrels of oil and water daily. Over 50 per cent. of the mixture is water and it has no commercial value.

The Midway Driller makes the absolute statement that the Associated is getting fifty barrels of oil a day from its well on section 26 in the Elk Hills.

Superintendent William McKnight has decided to redrill the once-famous Mohawk gusher in the Coalinga field. The well has only been pumping about 150 barrels a day lately.

H. Hall, manager of the Visalia Midway Oil Company, now that the Legislature is over, will devote his energies to the development of the oil property in the Midway field.

Capt. J. F. Lucy and N. G. Gulbertson, manager of the Coalinga branch of the Lucey oil well supply house, have gone to New York on business connected with a big contract and will be away some time.

It is said the Kern Trading and Oil Company has decided to drill forty wells in the Maricopa district, in ad-

The Oil Industry.

MEETING PROVES A TAME AFFAIR.

Associated Makes a Change in Its Directorate.

Rumor That Rothschilds Will Buy the Control.

General News of Interest From Oil Fields.

[Special Correspondence of The Times.]

BAKERSFIELD, April 5.—"The Associated has a million dollars on deposit drawing interest at 2 1-2 and 3 per cent. If some outside concern buys the Southern Pacific stock, the company will begin to pay dividends," is the statement of a man who has avenues of information reaching close to the Associated management. This same man said that he had reason to believe that a sale of the Southern Pacific stock is pending and that he was inclined to believe that the report that the Rothschilds were the purchasers is correct.

"We all know," he said, "that the Southern Pacific must sell its Associated stock or be prosecuted for violation of the Federal anti-trust laws. The Department of Justice has been after the railroads in the East that operate coal mines, and the only way in which the Southern Pacific has been able to hold onto the Associated stock so long is by making the plea that to force it to sell would be equivalent to confiscating its property.

"And the Standard cannot buy from the Southern Pacific for the same reason. Yes, the directors of the Standard could buy the Associated stock individually, but I do not believe they have done so. I think it is the Rothschilds who have bought the stock. The sale, in any event, will be the best thing that could happen for the outside stockholders. I can't explain to you why the present management does not declare dividends, but you can figure that out for yourself."

At the meeting of the stockholders yesterday only routine business was transacted, and the Southern Pacific voted the majority of the stock, as heretofore. There was so little interest in the proceedings that one of the large minority stockholders who was formerly a director, did not sit out the meeting. "What was the use," he said, "of staying to see the Southern Pacific vote its men in when we knew beforehand just what was going to happen?"

There was but one change in the directorate. Guy V. Shoup took the place of Paul Shoup. The directors as they now stand are as follows:

W. F. Herrin, president; W. S. Porter, first vice-president and general manager; O. Scribner, vice-president and assistant manager; Frank Buck, Burton E. Green, Rudolph Herold, Jr., Guy V. Shoup; E. T. Dumble, Joseph A. Chanslor and R. P. Schwerin.

Miss Grace Sheridan was elected secretary and W. A. Sloan was chosen for treasurer. J. L. Bruce of Oil Center is assistant secretary, and a New York man was elected to the office of vice-president for the purpose of signing stock certificates for transfer.

SCARAB STRIKES OIL.

THE MOORPARK DISTRICT.

[Special Correspondence of The Times.]

OXNARD, April 4.—The Scarab Oil Company, operating near Moorpark, has struck oil in its second well at a depth of 1700 feet. The well has been drilled in three months by a rotary rig. It is now on a standard and it is expected to bring in a well near the 2000-foot level. The first well of the company pumped 200 barrels when brought in last fall at a depth of 2600 feet. Since that time a fault in the formation has pinched the well off 300 feet from the bottom and it is pumping but 120 barrels.

The Scarab property joins the Union company, which owns the oil rights on 1,000 acres of promising oil lands, proven by the Scarab wells, as the latter is but a short distance from the Union's line. The Charles McCoy and Frank Runkle ranches have been leased by eastern capitalists, who propose to drill for oil in the near future. Some of the early shallow wells of this district showed an oil of 32 gravity.

Interested in Guaranty.

Charles W. Brooks, one of the prominent oil operators of Texas, has been making a tour of the oil fields and returned to the city yesterday. He met several old friends there, among them Cyrus Bell, superintendent of the Standard Oil Company. Brooks was much impressed by the magnitude of the San Joaquin fields and the outlook for their future. He will become largely interested there in connection with the enterprises of the Guaranty Oil Company.

Maricopa Queen's Record.

The Maricopa Queen Oil Company, owned by Long Beach people, has had wonderful luck. On April 3 the company brought in its second gusher since last Christmas, and spudded in No. 3 well the same day. The company's production goes to the Standard, which is getting the entire output of the two wells. It is considered one of the best records ever made in California.

News Notes and Personals.

The Midway Premier Oil Company has elected the following officers: President, A. J. Snyder; vice-president, P. C. Black; secretary, Harry Thomas; other directors, R. G. Smith, R. J. Montgomery. Since the big well came in on November 13 the company has delivered 164,000 barrels of oil to the Standard.

The Lakeview gusher, 1 year old on March 15, last, is still belching forth about 5000 barrels of oil and water daily. Over 50 per cent. of the mixture is water and it has no commercial value.

The Midway Driller makes the absolute statement that the Associated is getting fifty barrels of oil a day from its well on section 28 in the Elk Hills. Superintendent William McKnight has decided to redrill the once-famous Mohawk gusher in the Coalinga field. The well has only been pumping about 20 barrels a day lately.

F. H. Hall, manager of the Visalia Midway Oil Company, now that the Legislature is over, will devote his energies to the development of the oil property in the Midway field.

Capt. J. F. Lucy and N. G. Gulbertson, manager of the Coalinga branch of the Lucey oil well supply house, have gone to New York on business connected with a big contract and will be away some time.

It is said the Kern Trading and Oil Company has decided to drill forty wells in the Maricopa district, in addition to the twenty-five now being drilled.

Closing Out!

217 S. BROADWAY **THE UNDERPRICE BOOT SHOP** 217 S. BROADWAY

The test of this Sale is in what it holds for YOU. Values hard to believe except by personal investigation are offered YOU—the variety of new styles included are more than sufficient to satisfy the most exacting taste. Let the rigid test of comparison prove to you that this "Closing-Out Sale" betters the best Shoe Sale you ever attended. Don't wait! Supply your shoe needs today, while assortments are still excellent.

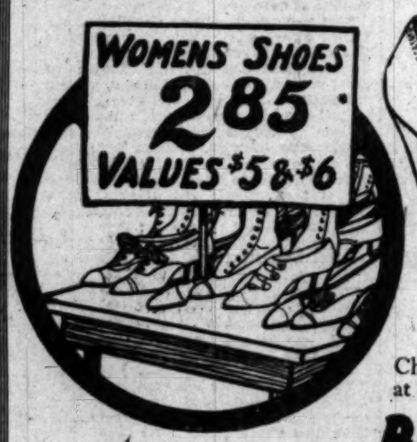

Women's Pumps, Oxfords and High Shoes—in all wanted leathers and in all sizes and widths. See our Window Display of these Shoes.

Values $5 to $7

$2.85

Children's Shoes at Half Price.

Boys' Shoes at Half Price.

Bargains for Women

Women's Canvas Oxfords. All colors. Also Black Kid and Patent Leather Oxfords with LXV heels. Small sizes and narrow widths only. Values $3.50 and $4. **$1.00**

Women's High Shoes, Oxfords, Pumps and Evening Slippers. New, exclusive Spring models are here in every leather. All sizes and widths in nearly every style. Values $4 and $5. **$1.85**

Remember----this betters the best shoe Sale you ever attended

See Our Windows **THE UNDERPRICE BOOT SHOP** See Our Windows

WETHERBY - KAYSER

217 SOUTH BROADWAY

Correct Clothes For Gentlemen

There are four points to be considered in buying clothing---right style, accurate fit, reliable quality and fair price. You want them all for they all count. You want to be well dressed; you want to get the most value for your money. We can help you in both respects, and that is why we want to tell you about DESMOND'S clothes. It is needless for us to say much about them; all we want is for you to see and judge for yourself. But we say this; that our new Spring and Summer Suits are certainly the most attractive ever shown in Los Angeles. They are doubly guaranteed to you.

We Most Cordially Invite You to See Them Without Delay

At $20 and $25

We offer an opportunity to secure one of the most aristocratic suits of the season. Ask to see our special line at $15 and $18.

Desmond's

Corner Third and Spring Streets

Mason & Hamlin Pianos
The Wiley B. Allen C.

Vollmer-Jantzen Co.
THE REAL CHINA STORE CUT GLASS, ETC.

MULLEN & BLUETT CLOTHING CO.
Corner Broadway and Sixth Sts
THE QUALITY STORE

WONDERFUL
Best Furnace in the World, $25.00
Lighted from above. No going down to cellar.

VILLE DE PARIS

317-325 SO. BROADWAY — 312-322 SO. HILL STREET

A. FUSENOT, CO.

Laces

Net Allovers, Chiffons, Etc

1/4 to 1/3 Less Than Regular

The large early selling in our lace department produced many broken lines and odd lots, in up-to-date net allovers, laces, etc. To close out quickly and completely we offer them today prices one-fourth to one-third less than regular

45-Inch Net Allovers

White, Cream, Ecru.

Lot 1. Regular prices to $1.25, at yard....
Lot 2. Regular prices to $2.75, at yard....

18 and 20-Inch Venise Allove (in White)

Lot 1. Regular prices to $2.25, at yard....
Lot 2. Regular prices to $3.50, at yard....
Lot 3. Regular prices to $5.50, at yard....

White Point Lierre Flouncing

Regular prices to $3.75, at .....
Regular prices to $4.25, at .....

Point Gaze and Venise Band

A great variety of widths and designs, in white ecru.
Regular prices to $4.50, at .....
Regular prices to $1.25, at .....
Regular prices to 50c, at .....

Venise Lace Medallions and Applique Designs

Large assortment in white, cream and ecru. V desirable for trimming lingerie waists and costur
Regular prices to 75c. Sale price, yard.....
Colored Novelty Lace Flouncings—A small of high-class imported laces at exactly 1/2 price

44-in. Gold Emb. Chiffons a Spangled Chiffon Cloth

Regular prices to $4.00, at yard .....
Regular prices to $7.75, at yard .....
$1.25 CHIFFON CLOTH, 40 inches wide. I full line of desirable colors, at yard.....

Reynier Glace Gloves For Easter Wear

The ideal glove for your nobby Easter suit would be a pair of the celebrated Reynier Glace Kid at $2.00 pair. Pique sewn, heavy chain embroidery on backs. Clasps to match color of glove.

BEEMAN & HENDEE
447 S. Broadway

New Sweater Styles —Short Style Sweaters the New els, Made with Aviation Colla —Price $5.00 and $7.50—

—A Full Line of Arnold Knit Goods on Ha

Home Decorators
Pease Bros.
640-646 South Hill Street

Drink Puritas Distilled Water---5 Gallons 40c
Phones: Home 10053; Main 8191.
L. A. Ice and Cold Storage Co.

JAPANESE GOODS
The Yamato, Incorporated
Largest Japanese Store in U. S.
635-7 South Broadway
Next to Bullock's

PIANOS
$6.00 down, $6.00 per month.
S. A. BROWN & CO.
335 So. Spring St.

Natural Looking Teeth
Artificial teeth that don't look good and feel natural are a failure. We study the question of naturalness in all its phases when restoring teeth by our ALVEOLAR METHOD.

Victor Record
AND VICTOR MACHINE
Los Angeles Musi
Exclusive Victor Dealer
805 SO. HILL ST.
Opposite Hamburger's.

New Store New Goods Nev
Schaper Dry Good
South West Corner 7th &
Ladies' Black and Colored 2 C Gloves, 69c.

SCOTT SYSTEM
FINE CLOTHI
SCOTT BROS.
425-427 South Sprin

The HOUSE OF BI
Tailors
New Location
516 SOUTH BROADW

Scott Eczema Sa
50c LARGE JAR

PUBLISHERS.
...les-Mirror Company.
OFFICERS:
...President and General Manager.
...NDLER, Asst. Gen. Mgr. and Treas.
...NDREWS, Managing Editor.
...NGER, Assistant Treasurer.
...S-CHANDLER, Vice-Pres., Secretary.

...geles Daily Times
...N MORNING IN THE YEAR
...ar and 32-Page Illustrated Weekly
...Founded Dec. 4, 1881. 30th Year.
...OFFICE AND EDITORIAL ROOMS,
...1-323 South Spring Street.
...CLES (*Loce Ahng-hayl-ees.*)
...Postoffice as mail matter of Class II.

...NEW.
...ach inventor says he has made ...o tires out of paper, but that ...uch. We have heard of whole ... in California that were also ... same material—and they came

...TAIL.
...ught to be a good oil State. It ... enough to get into the Union ... Cleveland administration on the ...mise of the Mormon hierarchy ...my would be abolished, only to ...solemn covenant as soon as the ... on the instrument.

...NG FOR NOTHING.
...rious outlaw was sent to the Ta...ouse last week. In the end the ...k men of every stripe meet ...nity. The world is constantly ... to establish itself on a basis ...change and all society is organ...inate the man whose values are

...DLATION.
...al officer says that it is the ...olly for a passenger to attempt ... otherwise antagonize a robber ...ding up a car. While the advice ...sounds as it is gratuitous, it may ...ing to the many non-combatants ... had the experience of being ... a street car to know that they ...eroic thing under the circum...

...RAL ASSET.
...Park Commission is showing wis...dertaking the development of Ar... as a public park. The Arroyo af... green miles of natural parking, ... of a rugged wildness already ...anks of the winter stream. The ... such that not much artificial ...will be necessary to cultivate a ... of undergrowth. In the old days ... was filled with wild game and ...Angelenos found it the ideal hunt... That their children's children ...e it their playground is in keep...he conquest of the western em...

...WN STRENGTH.
...n who forged a check while in... says that whisky did it. This ...to ask in all seriousness a num...stions. How much of your morn...prise was coffee and how much ...elf? How much of your after...ray was tea and how much was ... How much of your evening's ...the narcotic of your after-dinner ... how much is the calm of your ... and nerves? How much of your ...on the shelves of an apothecary ...dexterous fingers of an osteopath? ...rage of life is in a bottle, you are ... very much at face value. How ...d you run your body and mind ...some unnatural stimulus? How ...you is artificial? What do you ...cerning your own strength and ...would you be willing to live by it?

...newhat cynical Chicago priest sug... social functions are postponed ... Lent, not so much because of re... religious observances, as because ...her is too cold to make evening ... entirely comfortable. A man may ...dly speaking—bare his breast to ..., but a woman naturally declines

... has eaten the heart out of theol... in doing so has destroyed much ...better have been preserved. Of old ... a sacred season, when Kings ...prison doors, and masters freed ...nd the church reconciled sinners, ... and women vied with one another ...onial and in generous deeds. The ...riticism" is largely responsible for ...inuance of these old-time practices, ...n you ask a girl of the period if ...s that Easter was the time when ...emer arose from the dead she will ...t she thought it was the time when ...uld get a new bonnet.

...RNING LOGGING RAILROADS.
...nte Constitutional Amendment No. ...aid by its author to be intended to ... long-felt want. It will, if adopted, ...the constitutional definition of the ...minent domain," so that logging ... shall, with all other railroads, be ...ed common carriers. It is not ob... the casual reader where the graft ...measure is located, but that there is ...may be suspected. Possibly the au... the measure has been at some time ...he privilege of riding as a passen...addling a big log on its way from ...st to the sawmill. Or the owner of ...ill and a tract of forest land may ...fused the owner of a forest tract ... no sawmill the privilege of using ... to carry his logs to a rival saw... the bloated capitalist who kindly em...s wealth in building a railroad over ... land from his own timber tract to ... sawmill will be baffled if this ...ent shall be incorporated in the ...tion, for, as a common carrier, he ...ven if his own logs rot in his own ...give his neighbor a ride and his ri...s transportation at rates to be pre... by the public utilities commission. ...conditions may force the "common

SOCIALIST GAINS.

Red spots on the map are fresh and numerous after the elections of the week. They now appear at Berkeley, Butte and other places and distract from the solitary loneliness of Milwaukee, which has been the big red splotch on the map for two years. Even there is a socialistic tint in the election result at Pasadena, our city of the millionaires, where red at least has been out of mind in the past.

Likewise we have hybrid colors from Milwaukee's near neighbor Chicago, which has given a Carter Harrison office for the tenth time, and from our own near neighbor, San Diego, which has taken a rather murky hue because of the extinction of the original Link-Rooster administration.

Whether some cities are coming back while others are going back, or what not, is not so plain as the fact that the tendency of insurgency, in whatever party it grows, is to promote socialism.

In Berkeley the socialist Mayor won not so much because the socialist-insurgent vote was for him, as because T. R. sent word that Hodghead, anti-socialist, should be elected. Butte became socialistic in its municipal officers not because the majority of voters are socialists, but because the Democrats in control insisted in supporting a corrupt ticket, and the socialist nominees offered something different at least.

In Chicago the magic name of Carter Harrison won the day with the added strength of socialists and laborite malcontents, the Lorimer rump party and the Hearst Ragged Reubens. There seem to be about 100,000 voters in Chicago, most of whom read little English, who still believe they are voting for the first Carter Harrison, long dead.

San Diego passed up Mayor Grant Conard and the Sehon machine and in doing so perhaps started a State revolt against Link-Rooster Lissner-Johnson bossism, for Conard was the first candidate elected on the L-R platform. He has posed as the Alpha of the "progressives." He may be the Alpha of their retrogression.

Pasadena chose Thum Mayor and was aided in so doing by the votes of a large socialist element because Thum stands for paternalism and things that are basically a part of the socialistic propaganda. But the result is not enough to incarnadine the Crown City, quite.

Milwaukee, the big red splotch, is to have an election soon for a part of its municipal staff of officers, and the result will show whether socialism, as established in the city of beer, can come back. The distress of the city and the paralysis of business and the army of unemployed (estimated at 22,000) have been so oppressive that the voters may welcome a chance to repudiate the government of Seidel and Berger and their red followers.

This is not the first time that red spots have shown on the map. Fifteen years ago the Social Democrats, class-conscious socialists under an illusive name (probably better suited to the present time in many parts,) carried half a dozen cities of Massachusetts and Connecticut and elected several members of the Legislatures of both States. It was hailed as the advent of a socialist achievement of national importance, but it failed and is now obliterated.

The elections are testimony to the neurotic politics of the time when the shibboleth of every trimmer and demagogue is to preach giving government back to the people. This fatuous slogan is fomenting political discontent and promoting fad chasing. It is superimposing on our solid and safe representative form of government an ornamentation of deceptive theoretical progress. That insurgency, as it calls itself, is advantageous to the socialists is shown by their prompt co-operation with the demagogues who preach insurgency. Anything that is politically iconoclastic or disturbing is meat for the socialist workers and they have become just strong enough to give color of socialist success in many local elections.

Los Angeles ought to consider the cost of breaking from established forms and seeking pure democracy. It has broken far away already under the leadership of Lissner and his satellites. The ultimate result of their extravagances may mean a socialist city government here such as is now oppressing Milwaukee, where even the socialists themselves, voting for a panacea for all municipal ills, find themselves in a commercial and industrial paralysis that socialism cannot cure.

While we have these new red spots, there is little reason to believe that Los Angeles will furnish another. But any patriotic citizen should pause and think where all this "reform run mad" is leading before he makes up his mind to follow the Lissner "pure Democrats," their fantastic devices of new government (changed every month) and their socialistic schemes for wholesale municipal ownership.

DEMOCRATIC TACTICS.

The Democratic members of the House of Representatives have threatened to hold up reciprocity with Canada, which they really favor, and which President Taft, with their help and with the aid of a moiety of Republican votes, can probably secure, unless they can couple support of the Canadian treaty with tariff revision in the interest of a tariff for revenue only, which some Democrats desire and which other Democrats are not yearning for, and which insurgents want and regular Republicans do not want. The result of the Democratic attitude is "a state of things." Our friends the enemy propose to legislate on an "ant Caesar aut nullus" basis. They say with Byron—

"Now, by my hopes of Heaven I'll be
All, all, or nothing unto thee."

If they cannot have both reciprocity and a tariff for revenue only, then they will risk having neither. If they cannot be "the boatswain and the midshipmite and the crew of the captain's gig," then they won't allow the boat to be launched at all. They have control of only one house, it is true, but, swollen with arrogance and inexperienced in the handling of power, they demand to boss the Senate and give orders to the White House and pass all the laws they want and repeal all the laws they don't want.

Reciprocity alone they might obtain from the Senate, for it is favored at the White House. But a tariff for revenue only the Senate will never agree to, as that body is

All Seem to Be Fizzers.

changed under four years, and in the meantime the voters of the country will probably come to their sober second thought and refuse to abandon the protective system under which the country has exceedingly prospered and in its place adopt the revenue tariff doctrine which, in 1893, silenced the hum of factories and extinguished the flame of furnaces and caused the red flag of the auctioneer to flutter from the windows of homes and filled the highways with tramps and made women and children to cry with hunger and caused bankruptcy to perch like a bird of night upon the ledgers of the merchants. To quote the homely couplet of the intelligent Democrats who joined the Republicans in 1896 in restoring protection by electing McKinley and a Republican Congress—

"A revenue tariff is like Scotch snuff
One pinch and you've got enough."

The Times indulges the hope that the Democrats will stick to their avowed determination to accept nothing unless they can get everything, for they surely cannot get everything. With all due respect to President Taft, The Times has just sufficient insurgency in its otherwise tranquil and conservative veins to hope that reciprocity won't miss any harm that is coming to it. If it is granted to Canada it cannot consistently be denied to Mexico when civil government and peace shall be restored to our sister republic, and reciprocity with Mexico might spell ruin to the citrus industry of California, without the least corresponding benefit in any particular. A tariff for revenue only would reduce the wages of the workers on the sheep ranges and restore the conditions which prevailed in 1893, when the sheep owners could not borrow enough money from the banks on their wool to pay the cost of clipping it and storing it.

"Let well enough alone" is a good maxim in business, in morals and in politics, and Democratic eagerness to undo everything that Republicans have done, and to upset everything that Republicans have caused to stand erect, may result for good if it results in Democrats undoing nothing and upsetting nothing.

A DOUGHNUT EATING GIRAFFE.

A The people of Westport, Kan., have suffered from the escape of the animals from a traveling menagerie and circus. A giraffe, frantic with hunger, thrust his head into the second-story window of an apartment house and placed in process of deglutition a pan full of hot fried doughnuts. The crime brought its punishment, for the poor animal required the services of two of the circus attendants with hot blankets and buckets of castor oil all the next night. Two interesting lawsuits involving great constitutional questions have resulted. Under a Kansas law which prohibits the placing of food containing poisonous or deleterious substances where animals can find it the circus owner has sued the doughnut-maker for damages to the giraffe, and the doughnut owner has sued the circus owner for trespass quare clausum fregit for breaking into his house and seizing the fried doughnuts and making away with them. The giraffe was proceeding under the initiative and the doughnut owner under the referendum. As both of these legislative inventions are likely to be declared by the United States Supreme Court to be in violation of that section of the Constitution of the United States which guarantees to each State—even Kansas—a republican form of government, both actions may be thrown out of court. The circus man is said to be negotiating with Heney to take charge of his case, but, as Heney declines to accept the giraffe, two hyenas and an African jackass for a fee, it is doubtful if the courts of Kansas will resound to the music of his high-pitched yowls.

A DOUBLE MISSION.

A story of how a New York woman elevated her husband from a clerkship to a manufacturer rated at millions is another incident showing that a woman may take her part in life without becoming a suffragette. Woman has always had a twofold mission in her relation to man. She has inspired one type of man and protected the other. She has supplied the capable man with the right aspiration and has stood between the weak man and the doors of prison. Both of these services she manages to accomplish very well without mixing up in politics. So much has she to do in life in her to do these things better by the addition of another heavy burden which is not naturally hers.

UNCLE WALT.

The Poet Philosopher.

When I was young I used to go adown the long potato row, and whack the weeds out with a hoe. Or, early in the summer morn, with one old mule, morose, forlorn, I'd go to cultivate the corn. All through the summer day I toiled, my raiment reeking wet and soiled, and I was fried and baked and broiled. And when at night I sought my bed my feet were like two tons of lead, and till next morning I was dead. When to the country I repair, and see the wondrous changes there, I always go up in the air. For now the farmer surely feels like Cleopatra as he reels along on plows with painted wheels. He drives a large and handsome team; his implements are like a dream; spring seats are spiked to every beam. He blithely tills his fertile lands, and never soils his lily hands, nor in the mud and gumbo stands. His pants are creased and show no dirt; his feet are by the thorns unhurt; he often wears a parboiled shirt. And when he goes to town he makes the journey in a brace of shakes; his auto runs to beat the snakes. He has a gas plant of his own, a bathroom and a telephone, and often he has scads to loan. Thus are the old world's changes rung! It seems to me that I was stung long, long ago, when I was young!

WALT MASON.

[Copyright, 1911, by George Matthew Adams.]

Holst by Her Own.

He had been on a hunting expedition for several days in the backwoods, roughing it rather severely, and on taking a seat in a railway carriage returning homewards he looked as begrimed and weather-beaten a trapper as ever brought his skins into a settlement.

He happened to find a seat next to a young lady—evidently belonging to Boston—who, after taking stock of him for a few minutes, remarked:

"Don't you find an utterly passionful sympathy with nature's most incarnate aspirations among the sky-topping mountains and the dim aisles of the horizon-touching forests, my good man?"

"Oh, yes," replied the apparent backwoodsman, "and I am also frequently drawn into an exaltation of rapt soulfulness and beatific incandescent infinity of abstract continguity when my horse stumbles."

"Indeed!" said the young lady, much surprised, "I had no idea that the lower classes felt like that."—[Cleveland Leader.

Taft's Big Saving.

In view of the fact that before 1909-10 the national expenditure had been increasing from $30,000,000 to $40,000,000 annually, the retrenchment of the last two years represents an extraordinary amount of application, vigilance and persistency. President Taft has introduced a new spirit into administration, and the reforms instituted by his subordinates in the various departments have already begun to modernize the whole government service. The idea of obtaining greater efficiency at less cost has not proved to be an "iridescent dream." The President has shown how readily it lends itself to realization in practice.—[Philadelphia Ledger.

Reflections of a Bachelor.

Silent tongue, slight trouble.

Very often you can sell things that you couldn't give away.

The softer the whisper that tells a secret, the louder its echo.

Some people have such good constitutions even medicine can't keep them sick.

A man who thinks he's smart enough to do somebody else thinks he's smart enough not to be done by anybody else, but he isn't.—[New York Press.

A Translation.

"M'am," said the new cook, "I should like to ask you something. It's about Jenkins, the butcher. He says I shall have 5 per cent. on all orders I give him. What does that mean? The lady of the house looked thoughtful. "These technicalities, Jane," she said, "are hard to explain exactly. Broadly, it means that we shall get our meat from Jones in future."—[Boston Globe.

She'd Take Him.

Stella: I am engaged to a struggling young lawyer.

Bella: Dear me, is he trying that hard to get away?—[New York Sun.

The Higher Criticism.

Mr. Bamford's voice reminds one of the tinkle of candied violets dropped upon the strings of a golden harp.—[Centerville (Iowa) Citizen.

RECIPROCITY WITH CANADA.

BY WALTER J. BALLARD.

Reciprocity with Canada is wrong in principle and will, if accomplished, be injurious in fact. Wrong in principle because an invasion of the doctrine of full protection to home industries, to capital and to work and wages by which the yearly factory output of the United States has been built up from $1,836,000,000 in 1860 to $17,500,000,000 in 1910, an increase of almost $15,700,000,000 in fifty years. Wrong in principle also because the inevitable influx of Canadian farm products (and Canada is mainly an agricultural country) will reduce the prices of American farm products and thereby lessen the purchasing power of the American farmer, to the detriment of the American factory and of other lines of American business. Wrong also in principle and in immediate fact as well because it will open up to Canada our great market of 91,000,000 people in exchange for a market of only 7,500,000 people, practically only one-thirteenth the size of ours.

That reciprocity between Canada and the United States will be injurious in fact to this country is amply proven by past experience along that very line. During the fiscal years 1855 to 1866, inclusive, we had reciprocity with Canada. Its advocates led us to believe that under such a treaty our exports to Canada would materially and permanently increase, at least during the life of the treaty. Did they? The answer is furnished in the Bureau of Statistics record of such exports and of our imports from Canada for the purpose of comparison.

In 1854, without reciprocity:	
Exports to Canada	$ 24,000,000
Imports from Canada	9,000,000
With reciprocity, 1855 to 1866, twelve years:	
Exports to Canada	$300,000,000
Imports from Canada	283,000,000
Balance for 12 years in our favor, only	$ 17,000,000

This $17,000,000, or less than $1,500,000 a year average, is all that we netted out of the twelve years' trade under reciprocity. The game was not worth the candle, particularly as it left us in 1866 where we were in 1854, twelve years before, with exports of only $24,000,000; while in the period our imports from Canada rose from $9,000,000 to $48,000,000, or more than five times as much. Which country gained by that twelve years of reciprocity, Canada or the United States? The answer is obvious and greatly to our loss. Our sales to Canada did not increase in 1866 over 1854, under reciprocity, by a single dollar, while Canada's sales to us in 1866 were $39,000,000 larger than in 1854. Do we want that experience again?

Then (1868) we dropped the reciprocity hot iron, but our fingers had been so badly burned by our people having gotten in the way of using certain lines of Canadian products that the aggregate commerce between Canada and ourselves during the next six years (1867 to 1872 inclusive) went against us to the tune of $30,000,000, an average loss of $5,000,000 a year:

1867-1872, imports from Canada	$184,000,000
1867-1872, exports to Canada	154,000,000
Trade loss by us	$ 30,000,000

Thus in six years we lost our trifling $17,000,000 trade gain for twelve years reciprocity and paid $13,000,000 more for the "privilege" of losing it.

Beginning with 1873, fiscal year, without reciprocity, the tide turned in our favor and has run our way each year since, as witness the official figures:

1873-1904, exports to Canada	$1,744,000,000
1873-1904, imports from Canada	1,186,000,000
Balance in our favor, 31 years	$ 558,000,000

This is an average for thirty-one years of $18,000,000 a year in our favor, against an average yearly loss of $750,000 a year for the previous eighteen years, twelve of which were "reciprocity" years.

Now let us see how the cat has jumped in the six years, still without reciprocity, since 1904:

	Exports to Canada.	Imports from Canada.
1905	$ 140,529,581	$ 62,469,622
1906	156,736,285	68,237,653
1907	183,206,067	78,334,615
1908 (depression year)	167,035,947	75,131,686
1909	163,448,656	79,317,055
1910	215,990,021	95,128,310
Totals, six years	$1,026,946,557	$453,618,931
Balance in our favor, without reciprocity		573,327,626
Yearly average our favor, without reciprocity		95,554,604
Yearly average our favor, under reciprocity		1,500,000

Thus, without reciprocity, the gain in our favor each of this last six years, for instance, was $94,000,000 a year more than our paltry yearly in the twelve reciprocity years, 1855-1866.

With this showing of actual facts (not theories,) based upon costly actual experience, there is not a microscope in existence powerful enough to discern any trade advantage to us in the present proposed treaty, or agreement as it is called, of reciprocity with Canada, particularly as Canada will still handicap us, on the articles not listed to be "reciprocated," with her rebate to Great Britain for one-third of her import duties on such articles. From this natural and proper American viewpoint the present proposition is a jug-handled one in favor of Canada and will, if put through, work seriously to our loss.

Referring again to the handicap on our sales of the Canadian-British tariff preferential of one-third, it is recalled that in the Joint High Commission of 1898 the American commissioners, consisting in part of such statesmen as Vice-President Fairbanks, Nelson, Dingley, T. Jefferson, Coolidge and John A. Kasson demanded as a condition precedent of reciprocity the repeal of the British preferential, and when the demand was refused negotiations on reciprocity ceased. It has not yet appeared that any such reasonable demand has been made in the present negotiation. In fact, Mr. Fielding, one of the Canadian negotiators, states that the present proposition is substantially a revival of the treaty of 1854 (the one that cost us so much, as shown above)—the free exchange of natural products (Canadian cereals, for instance, for 91,000,000 Americans, against American cereals for 7,500,000 Canadians,) which has been Canada's proposition ever since that treaty was terminated by the United States, with a small concession on a very limited line of American manufactures, in which Canada does not fear competition.

The protectionist aptly says: "Reciprocity is like the outlawed system of rebates on railroads. It builds up one man's business at the expense of another's. It wipes out towns like a conflagration and builds up others in a foreign land. It takes employment from thousands of good citizens and gives it to strangers who contribute nothi...

Pen Points: By the Staff

No doubt J. Ham Lewis's pink whiskers turned the trick for Carter Harrison in Chicago.

So far the most of the powder used in the Mexican scrap has been of the talcum variety.

It requires a lot of nerve to laugh at the man whose hat has blown under a standing automobile.

In any event that Glendale car was not held up by a "lone bandit." There were two of them.

Thirteen divorce actions filed in Los Angeles county in a single day. Another instance of race suicide.

The prevailing East wind can no doubt be laid to the fact that Congress is in session in Washington.

There will be few false motions made by the statesmen of the Senate when Bill Cody is a member of that body.

What has become of the old-fashioned mother who used to dye the Easter eggs with the red skins of onions?

A puffin has been shot near Avalon. Expect to hear next that a chug-chug has been captured in the environs of Watts.

Iowa is still voting for a United States Senator. The country will deprecate anything that looks like precipitate action.

It is understood that the New York Legislature will meet in Charley Murphy's office until the Capitol building is repaired.

A State Poultry Association has just been organized at San Jose. Here is hoping that it won't contract an attack of the pip.

The high-brows at Stanford University may abolish baseball. That is another way of getting even for not winning the intercollegiate championship.

Since childhood's happy hour we've seen our fondest hopes decay. Champ Clark did not drive that team of Missouri mules down Pennsylvania avenue after all.

The trout season is now open. But judging by some of the complaints filed in the local Superior Court the sucker season runs the entire twelve months.

Good morning, have you written the library board asking that one of the branch Carnegie library buildings be located in your vicinity? No; then do it now.

It is not believed that the fact that the Democrats are running a part of the government at Washington will cause any switch in the date of Easter this year.

The man who captured the bold raider, John Morgan, in Ohio in 1864 is dead again. He is almost as numerous as the oldest Mason or George Washington's body servant.

We hope that when the Humane Society meets in Redlands it will take proper cognizance of the patriots who are sure to fail to land those two extra Superior Court jobs.

One of the members of the Public Service Commission has taken out a permit for the erection of a $10,000 residence, and he has been a member of the body but two months.

Mrs. Leslie Carter is preparing to play "Hamlet." Dressed in the "customary black" she will look like an eighty-line pica exclamation point. Won't she be a scream?

"Prune the pepper trees," says County Horticultural Commissioner Meserve; "the trees may be saved." We have heard of many a boarding-house that has been saved by the prune.

The attempt to cure a girl of kleptomania by a surgical operation, as proposed in this State, will be watched with interest. If it works we are in favor of trying it on some of the San Francisco grafters.

Speaking of pouring the public funds into a rat-hole, there is that scheme of dumping on the county some of the property adjacent to the County Jail on Temple street for the mere bagatelle of $285,000.

Long Beach is about to be plunged into the maelstrom of excitement caused by the election of members of the city school board. It seems to us that in this dizzy old world it is one thing right after another.

When the Russian commissioners meet the Chinese commissioners for the purpose of patching up a new treaty pity the sorrows of the poor linotype operator who must wrestle with the unpronounceable names.

With the re-election of Carter Harrison as Mayor of Chicago the Presidential boom of Willie Hearst will look up a bit and appear pleasant. The Boy Scouts will now do a bit of mobilizing and maneuvering.

A Moneta avenue woman was much shocked the other day when she asked the family parrot, "Polly want a cracker?" The bird came right back with, "Give me three cards." And now the lady is wondering where the bird learned the sentence.

"The Greatest Thing in the World to a Woman" was the subject of an address before the Reciprocity Club luncheon the other day. We would mention one of the latest Easter creations, but our wife is looking over the typewriter as we compose this innocent little paragraph.

A WAVE.

From the vast surface of the ocean gray,
'Neath leaden clouds banked o'er the wintry day,
Silent I swell, and swelling silent glide
Towards the beach that, gray as all beside,
Stretches its endless length and on each hand
Dies in the mist as dies the inward land.

The light glints dully on my rounded mass
As o'er the shifting depths below I pass
To add my note to the mysterious dirge
That moans and mutters darkly, "Surge on surge,
From the unknown, amid perpetual gray,

INFORMATION.
For Employees, Subscribers, and Newsdealers.
Advertisers, Agents and the Public Above.

The Times

FEATURES:
PUBLISHED REGULARLY, more pages of news and other matter and a larger volume of advertising than any other newspaper extant.
SCOPE AND AIMS: Independent, uncompromised, unshackled, unpurchasable, unafraid and unincumbered. THE LOS ANGELES TIMES is devoted to the great principles of liberty under Law, Equal Rights in all fields of lawful human endeavor, to Industrial Freedom, and to the upbuilding of Los Angeles, the State of California and the great Southwest.
SWORN CIRCULATION: Daily net average for 1894, 12,861; for 1897, 19,238; for 1898, 24,121; for 1899, 28,731; for 1900, 36,739; for 1901, 38,448; for 1903, 39,869; for 1903, 38,340; for 1904, 37,797; for 1905, 42,139; for 1906, 50,561; copies; for 1907, 51,351 copies; for 1908, 54,750 copies; for 1909, 54,354 copies. Sunday average for 1909, 81,129 copies.
AGENTS: Eastern Agents, Williams & Lawrence, Brunswick Building, 5th Ave. and 24th St., New York; 1128 Marquette Building, Chicago; Washington Bureau 46 Frost Building. (THE TIMES on file); San Francisco, Room 1204, Call Building, R. J. Bidwell, Representative.
THE LOS ANGELES TIMES will hereafter be on file for the use of TIMES readers in the office of THE AMERICAN EXPRESS COMPANY, as follows:
Berlin: 14 Charlotten Strasse, W. 8.
Paris: 11 Rue Scribe.
London: 6 Haymarket.
TELEPHONES: Counting Room, Subscription Department, Editorial Rooms, City Editor and Local News Rooms—Sunset, Main 5266; Home, ask for THE TIMES.
OUR NEWS SERVICE: Full Associated Press service, covering the civilized globe, supplemented by ample special dispatches daily.
TERMS: Daily, Sunday and Magazine, 75 cents a month, or $9.00 a year. Daily without Sunday, $7.50 a year; Sunday, $3.50; Magazine, $2.50.
POSTAGE: On the regular week-day issue (7 parts,) 2 cents; on the Sunday issue, (8 parts,) 3 cents.

MUSIC AND THE STAGE.

The most interesting event of the year at the Egan Dramatic School occurred on Tuesday evening, when three modern one-act plays were presented, with complete scenery and costume equipment, by the students, in the school's own theater at the top of the Hamburger Majestic theater building.

An audience of proportions limited only by available space in which seating facilities could be placed listened with evident interest to the conditions.

The plays were Sudermann's "The Last Visit," Jerome K. Jerome's fantastic "Sunset," and Sydney Grundy's "In Honor Bound."

The Sudermann effort, which was, of course, the heaviest of the evening, elicited the most effort on the part of the students, and, quite likely, attracted the most attention. A delegation of German lovers of their national drama was out in force to see the playlet represented, and several continental visitors as well, who happen to be staying at several of the local hotels. The cast included Miss Gladys Willet, as Daisy; Miss Emma O'Roark, as the unknown lady; Patsy Calhoun, as Lieut. Von Walters; O. B. Green, as Mulbridge, and Miss Veta van Houten, as the wife. The story, which concerns the sudden and tragic death of a young German lieutenant, who had been carelessly leading a double life, and the bitter meeting of the inevitable "two women" at his bier, is fairly well known to all perusers of German dramatic literature. The Egan rendition was remarkable for force without violence, pathos without bathos, and a quiet dramatic intensity, which it is quite unusual to observe in young players. The scenic effects and properties were complete and prepared especially for the occasion, as were the costumes of the ladies, quite correct as to design and locale, and representing a considerable financial outlay on their part.

Exactly in opposite vein were "Sunset" and "In Honor Bound."

In both these pieces lightness and delicacy, and surety of touch, were to be observed, and the young players secured real laughs from their comedy efforts, which are sometimes hard to find in the efforts of any but the chosen few among professionals.

In the Jerome playlet was Ruth Cartland, the young student whom John Cort has just engaged for Mrs. Carter's company next season. She gave a captivating impersonation of Lois, and the rest of the cast included Miss Ruth Vernon, as Joan; L. G. Doty, as Azariah Stodd; Miss Florence Deering, as Aunt Drusilla; Patsy Calhoun, as Mr. Rivers, and Carleton Wetherby, as Laurence Leigh.

"In Honor Bound" was cast as follows: Lady Carlyon, Mrs. H. W. Thomas; Rose Dalrymple, Corinne Mohrenstecher; Sir George Carlyon, Patsy Calhoun; Philip Graham, Carleton Wetherby.

Patsy Calhoun, who appeared in all three of the sketches, is one of the most promising young fellows Egan has brought forth. He seems to have the real "punch," genuine talent for character creating, and a whole lot of magnetism.

Mrs. Thomas, in the last playlet, was an exquisite picture.

B. A. Rolfe, premier cornet virtuoso, and his Rolfonians, a group of fine instrumental soloists, will be the feature act at the Orpheum the coming week. Mr. Rolfe has put out in his name a number of fine acts in the past, but this is the first time he has personally toured with one. In solo and concerted numbers, the act will be especially strong. Stuart Barnes, clever exponent of patter talk, will be on the new bill, as will be the Flying Banvards, a London Hippodrome importation in the way of athletes and aerialists. Jarrow, the foreign trickster, with his "lemon trick," will add a touch of humor.

"The Campus" continues to be popular to the extent of crowded audiences at every performance and the next Sunday afternoon will enter upon the fifteenth week of its run at the Grand Opera-house. Friday night Ferris Hartman and his company will give the one hundred and fiftieth performance.

With the fifteenth week, "The Campus" will have exceeded all previous stock company records by five weeks.

This week's attractions at the Los Angeles Theater form one of the best shows seen there, but the new bill, which will open next Monday afternoon, promises to be as good a programme.

Chris O. Brown, New York booking representative for the Sullivan & Considine Circuit, in a telegram to Manager Morley, is authority for the statement that the coming show is one of the best he has ever gotten together on the circuit, as well as one of the most expensive list of offerings.

Four of the acts on the new bill are well known to followers of vaudeville. Principal among these new acts will be Bobby Pandur and brother, Master David Schooler, Joe Whitehead and Flo Grierson, and Charles Murray and Rae Hamilton. The Pandurs, in feats of strength have given the title of "The Modern Hercules," have headlined many vaudeville bills, and are more or less well known locally. Master David Schooler re-

INFORMATION.

For Engineers, Subscribers, and Newsdealers, Advertisers, Agents and the Public about

The Times

FEATURES:

PUBLISHED REGULARLY: more pages of news and other matter and a larger volume of advertising than any other newspaper extant.

SCOPE AND AIMS: Independent, uncompromised, unshackled, unpurchasable, unafraid and unincumbered. THE LOS ANGELES TIMES is devoted to the great principles of liberty under Law: Equal Rights in all fields of lawful human endeavor, to Industrial Freedom, and to the upbuilding of Los Angeles, the State of California and the great Southwest.

BORN CIRCULATION: Daily net average for 1898, 13,261; for 1897, 19,356; for 1898, 26,311; for 1899, 35,791; for 1900, 34,738; for 1901, 38,448; for 1902, 36,850; for 1903, 36,448; for 1904, 37,702; for 1905, 42,350; for 1906, 50,561 copies; for 1907, 52,311 copies; for 1908, 54,700 copies; for 1909, 54,864 copies. Sunday average for 1909, 81,125 copies.

AGENTS: Eastern Agents, Williams & Lawrence, Brunswick Building, 5th Ave and 26th St., New York; 1121 Marquette Building, Chicago; Washington Bureau 44 Frost Building. (THE TIMES on file.) San Francisco office, room 1204 Call Building, R. J. Bidwell, Representative.

FREE: LOS ANGELES TIMES will hereafter be on file for the use of TIMES readers in the office of THE AMERICAN EXPRESS COMPANY, as follows:
Berlin: 55 Charlotten Strasse, W. 8.
Paris: 11 Rue Scribe.
London: 4 Haymarket.

TELEPHONES: Counting Room, Subscription Department, Editorial Rooms, City Editor and Local News Rooms—Sunset, Main 8200; Home, ask for THE TIMES.

PRESS NEWS SERVICE: Full Associated Press service, covering the civilized globe, supplemented by ample special dispatches daily.

TERMS: Daily, Sunday and Magazine, 75 cents a month, or $9.00 a year. Daily without Sunday, $7.50 a year; Sunday, $1.50; Magazine, $1.50.

POSTAGE: On the regular week-day issue (8 parts,) 2 cents; on the Sunday issue, (8 parts,) 3 cents.

MUSIC AND THE STAGE.

The most interesting event of the year at the Egan Dramatic School occurred on Tuesday evening, when three modern one-act plays were presented, with complete scenery and costume equipment, by the students, in the school's own theater at the top of the Hamburger Majestic theater building.

An audience of proportions limited only by available space in which seating facilities could be placed showed with evident interest to the productions.

The plays were Sudermann's "The Last Visit," Jerome K. Jerome's fantastic "Sunset," and Sydney Grundy's "In Honor Bound."

The Sudermann effort, which was, of course, the heaviest of the evening, elicited the most effort on the part of the students, and, quite likely, attracted the most attention. A delegation of German lovers of their national drama was out in force to see the playlet represented, and several continental visitors as well, who happen to be staying at several of the local hotels. The cast included Miss Gladys Hillet, as Daisy; Miss Emma O'Roark, as the unknown lady; Patsy Calhoun, as Lieut. Von Walters; O. B. Green, as Mulbridge, and Miss Veta van Houten, as the wife. The story, which concerns the sudden and tragic death of a young German lieutenant, who had been carelessly leading a double life, and the bitter meeting of the inevitable "two women" at his bier, is fairly well known to all perusers of German dramatic literature. The Egan edition was remarkable for force without violence, pathos without tears, and a quiet dramatic intensity, such it is quite unusual to observe in young players. The scenic effects and properties were complete and prepared especially for the occasion, as were the costumes of the ladies, quite correct as to design and locale, and representing a considerable financial outlay on their part.

Exactly in opposite vein were "Sunset" and "In Honor Round."

In both these pieces lightness and accuracy, and surety of touch, were to be observed, and the young players secured real laughs from their comedy parts, which are sometimes hard to get in the efforts of any but the very few among professionals.

As the Jerome playlet was Ruth Holland, the young student whom Mr. Cort has just engaged for Mrs. Fiske's company next season. She was a captivating impersonation of Ann, and the rest of the cast included Miss Ruth Vernon, as Joan; L. G. Hall, as Azariah Stodd; Miss Florence Fleming, as Aunt Drusilla; Patsy Calhoun, as Mr. Rivers, and Carleton Wetherby, as Laurence Leigh.

"In Honor Bound" was cast as follows: Lady Carlyon, Mrs. H. W. Hamilton; Rose Dalrymple, Corinne Hamstecher; Sir George Carlyon, Patsy Calhoun; Philip Graham, Carleton Wetherby.

Patsy Calhoun, who appeared in all three of the sketches, is one of the most promising young fellows Egan has brought forth. He seems to have real "punch," genuine talent for character creating, and a whole lot of magnetism.

Miss Thomas, in the last playlet, was an exquisite picture.

J. A. Rolfe, premier cornet virtuoso, and his Rolfonians, a group of fine instrumental soloists, will be the feature act at the Orpheum the coming week. Mr. Rolfe has put out in his name a number of fine acts in the past, but this is the first time he has personally toured with one. In solo and concerted numbers, the act is said to be especially strong. Stuart Barnes, clever exponent of patter talk, is also on the new bill, as will be the Flying Banvards, a London Hippodrome importation in the way of gymnasts and acrialists. Jarrow, the mirth trickster, with his "lemon trick," will add a touch of humor.

"The Campus" continues to be popular to the extent of crowded audiences at every performance, and next Sunday afternoon will enter upon the fifteenth week of its run at the Grand Operahouse. Friday night Alice Hartman and his company will present the one hundred and fiftieth performance.

With the fifteenth week, "The Campus" will have exceeded all previous stock company records by five weeks.

This week's attractions at the Los Angeles Theater form one of the best bills seen there, but the new bill, which will open next Monday afternoon, promises to be as good a program.

Willis O. Brown, New York booking representative for the Sullivan & Considine Circuit, in a telegram to Manager Gray, is authority for the statement that the coming show is one of the best he has ever gotten together for the circuit, as well as one of the most expensive list of offerings.

Several of the acts on the new bill are well known to followers of vaudeville. Principal among these new acts are the Bobby Pandur and brother, Master David Schooler, Joe Whitehead and Flo Grierson, and Charles Murray and Rose Hamilton. The Pandurs, whose feats of strength have given them the title of "The Modern Hercules," have headlined many vaudeville bills, and are more or less well known. Master David Schooler recently created quite a sensation in eastern musical circles, where he was brought forth by Herr Conreid, late director of the Metropolitan Operahouse. He is a pianist.

Joe Whitehead and Flo Grierson, formerly the stars of "The Umpire" and "The Red Mill," will add much to the life and gaiety of the programme. They are well known by reason of their previous visits to this house. Charles Murray of the team of Murray & Mack, a great local favorite, will be seen in his new comedy sketch, "Jerry, the Janitor." Completing the new bill will be the Six Gypsy Singers, John Hamilton and the new comedy motion pictures.

The occupancy of the stores and offices in the new Orpheum building and the bath given the facade, makes that superb structure show signs of life. It is well advanced interiorly and the expectation now is to open it late in May.

No one about the Belasco Theater seems yet able to tell whether Florence Reed will open at the Belasco Monday night, or whether "Peace On Earth," the new play by Er Lawshe, will be given for a third week. "Peace On Earth," now in its second week, is still attracting capacity audiences at every performance.

Next week the Majestic Theater will present one of the most original of all modern plays, "The Climax." This drama deals with music and mental suggestion in about equal parts, telling the story of a girl with a wonderful voice and the promise of a great career, which seemed to have been destroyed by a slight operation. Just what was wrong with the young woman's vocal organs forms one of the most interesting situations in the play. The Loyal Order of Moose will be in charge of the Majestic Theater for the engagement, having purchased the week outright from both the theater and the company.

This will be the last week of the spectacular railway act, "The Hold-up" at Pantages vaudeville theater. Next Monday afternoon there will be a bill which will be new from the headliner to the motion pictures. The feature act will be the great vaudeville classic, Adgie and her lions, in which a little woman makes the huge beasts do all sorts of stunts. Other newcomers will be Canfield and Carleton, in "The Hoodoo;" Frank Tinney's Klassy Kids, Johnson & Wells, colored singers and dancers; the Olympic Trio of acrobats, and the Two Colemans, with musical novelties.

IF THE MARK OF GOOD CLOTHES KNOW US FOR BEST VALUES

New Spring Trousers
---For Men
---Young Men
---and Youths

There's not a single Trouser need that you can't meet quickly and satisfactorily here.

For instance, our showing of Corduroys is remarkably wide—peg top and plain effects—in Corduroys for Men, Young Men, Big Boys and Little Youngsters.

Another point about our Trouser assortment—you can get extra Trousers in Black, or in Blue Serge, as well as in mixtures and in stripes.

Trousers for business and for dress wear. Golf Trousers, Outing Trousers, Khaki Trousers, Linen Trousers, Uniform Trousers, Riding Breeches, and so on.

Sizes up to 50 inches waist measure—we can surely fit you.

We Fill Mail Orders.

"THE STORE THAT GIVES VALUE"

Harris & Frank
Outfitters for Men, Women, Boys and Girls
437-439-441-443 SOUTH SPRING

Prescription Accuracy

depends just as much upon the man who mixes it as upon the man who writes it. And too much stress cannot be laid upon the importance of either. Your druggist is as important as your doctor. Our prescriptions are prepared by licensed pharmacists—in a separate room. They are always priced moderately. They are called for and delivered FREE.

Of Hawaiian Drug Co.
343 SOUTH SPRING NEAR THIRD

VICTROLA
$75 $100
$150 $200
$250

EASY TERMS.
ANDREWS TALKING MACHINE CO.,
With Holmes Music Co.
422 So. Broadway.

J. W. Robinson Company
Western Dependable Store

Los Angeles Agency for the famous Trefousse Kid Gloves—the best France produces. Short, $1.65 to $2.25. Long, $3.50 to $5.50.

Infants' Hand-Made Dresses

Particularly anxious to have this read by mothers who think they cannot afford hand-made dresses for their babies.

If you can pay a dollar fifty you can get surprisingly handsome hand-made dresses. And more elaborately embroidered affairs at $2, $2.50, $3.50 and so on up to $15.00.

Our buyer goes to France and gets them direct from the makers. otherwise such offerings would be impossible.
—Main Floor, Rear—

Embroidered Robe Patterns, $12.50 to $75

Beautifully embroidered Batiste and Marquisette robe patterns in white, pinks, blues, champagne and all other shades now in vogue — many distinctively new and decidedly attractive designs, $12.50 to $75.
—Embroidery Dept., Main Floor—

New sun umbrellas, pure silk, in black and colors, $3.50 to $6; gloria silk, in black only, $1 to $3. All have latest style long handles.

Cream Wool Dress Stuffs

Cream dress goods, always in high favor, are to be still more widely used this summer.

FOR SUIT WEAR: Basket weaves, cheviots, chevrons and diagonals in 54 & 56-in. widths, at $1.75, $2, $2.25 and $2.50 yard.
FOR DRESSES: Tussahs, poplinettes, batistes, landsdownes and voiles, in 42 to 46-in. widths, at $1.00 to $1.75 a yard.
FOR GENERAL WEAR: Cream serges, Panamas and mohairs, 42 to 50 inches wide, $1.00 to $3.50 a yard. Serges, cheviots and diagonals with black stripes, $1.50 to $3.50; 44 to 56 inches wide.

Vudor Porch Shades, $2.50 to $6

Although inexpensive, Vudor Shades will add to the beauty and comfort of the most pretentious home. They present the appearance of a Venetian blind—and shut out the sun's rays just as effectively. Yet they admit the breeze and plenty of light.

So it is easy to turn your porch into a sleeping room, or a dining room, a sewing room or a cool nook in which to lounge around during the heat of the day. $2.50 to $6.00, according to width.

They can be bought in no other Los Angeles store. Neither, can the Vudor reinforced hammocks. $3.00 to $7.50.
Third Floor.

J. W. ROBINSON COMPANY
235-239 South Broadway 234-242 South Hill Street

Crown Combinola
The Best Player Piano
SMITH MUSIC CO.
406 W. Seventh St.

LOS ANGELES LIMITED THREE DAYS TO CHICAGO
TICKETS INFORMATION AT 600 SO. SPRING ST. FIRST ST. STATION

California Furniture Co.
Broadway, Near Seventh
Exclusive Agents
Golbe-Wernick Elastice Bookcases

S. Nordlinger & Sons
DIAMOND MERCHANTS
631-633 South Broadway

Unique
CLOAK & SUIT HOUSE
245 So. Broadway

Generous Credit on
FURNITURE, CARPETS, Etc
LYON-McKINNEY-SMITH CO.
643-645 BROADWAY AT SEVENTH

New "Walkover" BOOTSHOP
No. 3, 623 South Broadway
J. F. Hughes, Prop.

Furniture
of Quality
CASH OR CREDIT.
Los Angeles Furniture Co.

REGAL SHOES
Are Now $3.35 to $5.85.
Sold at cost, delivered to wearer, plus 5 per cent.
REGAL SHOE STORE
302 SO. BROADWAY

DON'T BE COLD
A GAS HEATER
Will Warm You Up
L. A. GAS AND ELECTRIC CORP.

Ostermoor Mattresses
219-229 So. Broadway

Coulter Dry Goods Co.
Fourth Floor Cafe and Men's Grill---Open 11:30 to 5

224-2 So. Hill S

Ready-to-Wear Gar ments of Distinctio
Yet Reasonably Priced

Brilliant and authoritative is the display of apparel in Second Floor Garment Section this season. Visit us day and you will find the most complete and splendid lection yet made in Los Angeles:

AMONG DRESSES there is style-beauty worth studying; most successful ideas of the world's most famous modi are a part of the display. Dozens of styles vie for y admiration, in shades best adapted for street, afternoon evening wear. Satins, light wools, crepes and luxuri foulards and messalines form the foundations.

NOTE THE BEAUTY OF THE WORKMANSHIP which separate coats and skirts are fashioned. If you h leisure, make comparison with the finest to be found other shops. Ours is a collection of which we feel that Angeles has occasion to be proud.

THE RICHNESS AND BEAUTY of our ready-to-wear ored suits are sufficient in themselves to attract wide in est. And the prices are splendidly fair—as low or lo than usual prices in other places for garments much carefully selected.

YOUR EARLY SELECTION from these garments will m our most painstaking alterations, for which time is ab lutely essential.

$1.50 Gloves, $1 Pr.

From every view-point—styles, quality, completeness and price—our Glove Section presents an attractive appearance. These special offers will be attractive to many:

$1.50 and $2.00 GLOVES FOR $1.00 Pair; capes in black, tan or white, not all sizes; short lengths; and French kids in 5½ and 5¾, in a good line of colors; gloves for which you regularly pay $1.50 or $2.00, now out on sale at.....$1.00

Reduced Knitwea

Right weights and styles for now; ours c in odd lines, which must account for the duction:

MERODE vests and pants to match, for w en; cotton and wool mixed, or Orie silk; regularly $1.25, now.....

MERODE union suits, of white merino; h neck, long sleeves, ankle length; regu ly $2.25, now.....$1

The $2.50 quality, of Orient silk and ton, now.....$1

Linens, Blankets, Wash Goods are Much Reduced Just Now During Special Sale

Special Sales of Dress Good

Women who are their own dressmakers, or who prefer to have their gowns made to th order, will welcome such reductions as these on very popular materials:

FANCY BROCADED POPLINS silk and wool mixtures, one of the most popular materi this season; in any color that is good; sold universally at $2.25 a yard; on special s here for.....$1

GRAY SUITINGS, in panama and serge weaves; 50 to 54 inches wide; splendid for hard w and dust shedding qualities; inexpensive at.....$1.00 and $1

A VARIETY OF WEAVES, in the most popular sorts; odds and ends of materials for str or home wear; values $1.25 to $1.75, on special clearing-out sale, at.....

Easter Gift Things

Of desirable nature—books, greetings, little cards to accompany your gifts, etc.:

GOOD GIFT BOOKS—The Land of Long Ago, The Bright Side, Molly Make Believe, Through the Little Green Door, Comfort, Sonny's Father, A Man and His Mate, When We're in Love, The Latch String to Happiness, Friendship, Toasts and others—a number of them particularly suitable for children.

These books may be obtained at the Handkerchief Section.

Women's and Misses Stockings at New Price

Just a few items which shall serve to put you in vorable touch with this splendidly-stocked section

WOMEN'S BLACK COTTON HOSE, full fashion with double sole and high spliced heel; regula 25c a pair, on special sale, all sizes, at 3 prs. 5

MISSES' PLAIN BLACK shaped stockings, in cotto regularly 35c, on special sale at 25c.

MISSES' SILK LISLE HOSE, of extra good quali in black or tan; shaped, with grip top, 50c.

MISSES' SCHOOL HOSE, in black only, and in siz 8, 8½ and 9 only; regularly 20c, now 3 prs. 5

75c Handkerchiefs for 50c

Sorts of unusual beauty; every one of them:

ARMENIAN and Madeira handkerchiefs, hand embroidered corner and embroidered bord styles, also a full line of embroidered initial designs, all well worth 75c, on special sa for.....5

COULTER DRY GOODS CO.

Women's Suits Made-to-Measure for $35.00

Because of Our Regular Spring Opening

We are now in position to announce an informal opening of our Woolen Goods Section, inasmuch as all of our spring suitings have at last arrived—the largest, most comprehensive and exclusive showing it has ever been our privilege to make:

NO SHADE, WEAVE, OR MATERIAL is missing; all the staple grays, tans, blues, browns, and the new pastel colors in homespuns (these are truly new,) the new pin stripes in blue and white, black and white, gray and white; small and large plaids, all in the smartest of mannish suitings, are here in variety.

NEW CREAM SUITINGS, too, are shown in completeness; both plain and fancy weaves.

DURING THE FIRST WEEK of this opening, we will take orders for making to measure suits, complete, with guaranteed satin linings, first-class workmanship and tailoring; your choice of the finest materials, at a saving of from five to ten dollars over the prices that such qualities ought to command.

WE WILL MAKE SUITS TO MEASURE FOR $35.00. Please let us have your order as early as convenient; today, if possible.

Coulter Dry Goods Company
219-229 S. Broadway Tailoring Section 224-228 S. Hill St.

ventsinLocalSociety

IBERS of the Letts-Janss al party will be conspicuous next week's social affairs. illiamson will give a pleasant hursday for the bride-to-be, following Friday Mr. Janss rtain the young people with at Hotel Alexandria, followed eater box party. That same s Letts will have her young attendants at luncheon. The ll be prettily decorated and will be enjoyed. The ushers ning an affair for Wednesday his will be a box party also. ng people who have been asked at the wedding are Miss Edna ho will serve as maid of honor, ss Ruth Larned, May Rhoades, Macartney of San Francisco, t Goodrich, Eileen Canfield and Vollmer, who will be maids. ard Janss will stand with his as best man, and the ushers' re to be performed by Paul Paul Hammond, Morgan La bert Peyton, Garrettson Dulin hur Letts, Jr.

e.

Letts, with his two daughlisses Edna and Gladys, with ouse guests, Miss Macartney s Genevieve Patterson of San o, will leave this morning for arbara, where they will join tts, who is returning from a San Francisco. Several days spent at the Potter.

alker, Hostess.

ridge luncheon given yesterrnoon by Miss Ethelyn Walker ome, No. 1125 Lake street, was d of a series of pretty affairs by the entertaining young The guests were: Mrs. Rayriable, Mrs. Ernest Bruck, Mrs. Powell, Mrs. Walter Perry Mrs. Mamie Moore, Mrs. Lucy Mrs. Edward L. Doheny, race King, Mrs. Violet Stone, illiam Hamilton Cline, Mrs. ck, Mrs. J. T. Stewart, Mrs. pton Anderson, Le Roy Ed-Mrs. Carrie Parsons, Mrs. E. hall, Mrs. Sidney Webb, Mrs. K. Wilson, Miss Semone Ruch, Margaret Woollacott, Miss n Day, Miss Mathilde Bartlett, ly Olshausen, Miss Mary Berliss Amy Hellman, Miss Fliorresher, Miss Clara Leonard, mes Hole, Miss Ruth Kays and len Thresher.

rst party was given last week also a bridge luncheon. Beauies were awarded to Miss Fliorresher, Miss Margaret Woollaiss Marie Schumann and Miss ernard. The hostess was assy Miss Arlie Tottenham, Miss Thresher, Miss Margaret ott, Miss Semone Ruch, Mrs. Moore and Mrs. Ivan Peoples. ons were accepted by Mrs. Setnan, Mrs. George M. Shelrs. George Ellis, Mrs. Harry Mrs. Emil Ducommun, Miss Adams, Miss Helen Stocker, lorence Judd, Miss Olive Berliss Ora Willson, Miss Elizichards, Miss Ann Richards, aude Marshall, Miss Hildreth Miss Helen Updegraff, Miss Bit-Willson, Miss Ethel Rebman, ary Rebman, Miss Edith Os-Miss Ella Smith, Miss Bertha nun, Miss Ethel Wyatt, Miss Miss Nora Dickinson, Miss Thresher, Miss Eve Raze and ara Leonardt.

ent Arrival.

uella Clay Carson, president of ollege, arrived in Los Angeles ening. She will be royally end here. Dr. Carson was met station by Mrs. Robert Marsh eral other members of the Mills alumnae. Last evening Mrs. entertained with a dinner party r of the popular visitor. Dr. will speak before several of the lubs in the course of her visit. urday the Mills College Alumsociation will give a luncheon al Darby complimentary to Dr. Among those asked to meet Mrs. Andrew Stewart Lobinr. and Mrs. Robert J. Burdette, errill Moore Gregg, Dr. and Mrs. Prof. John H. Francis, W. H. Mr. Dunn, Leroy Ely of Pasa-Miss Friese of Pasadena, Miss Miss Vance, Mrs. Chalmers Mrs. Gilds Kellogg, Mrs. A. on, Mrs. Nicholas Milbank and and Mrs. E. C. Chapman. All ses and former pupils of the coesiring to attend the luncheon communicate with Mrs. Robert

eturned.

Blanche Ruby of No. 964 South e street has just returned from 's visit in Santa Barbara.

Bride Honored.

plimentary to Mrs. Forrest Stanrecent bride, Mrs. Willitts J. and her daughter, Miss Agnes, ined at their home on West street with a luncheon Tuesday. field violets arranged in gold s and strewn gracefully over oth formed an attractive set-Gold monogram cards marked for Mrs. Fred S. Lang, Mrs. n Shettler, Mrs. George Drake Mrs. C. Q. Stanton, Mrs. Clark Carlisle, Mrs. Charles F. Mrs. H. H. Braly, Mrs. George Mrs. Harmon Ryus, Mrs. J. Allister, Mrs. Frank Walsh, Mrs. Gray, Mrs. Thomas Caldwell ay, Mrs. J. B. Millard, Mrs. n Welsh, Miss Helen Mathewson, Ruth Larned and Miss Evange-ray.

o East.

Lucille M. Cope, daughter of nd Mrs. R. J. Cope, is in the She will spend some time in York, Boston and Wellesley,

Wright, Host.

his home, No. 678 Lake street, rd Huntington Wright entera number of gentlemen friends nner Tuesday evening. There present Warren E. Rollins, Ralph Jack Wells, Robert Wagner, and Smith, Randolph Bartlett, ny Anderson, John Donovan, Allen and Homer Grunn.

o North.

W. J. Brodrick, with her two sters, Misses Anita and Lucy, of Figueroa street are planning a orn trip.

eturn for Summer.

ends of Miss Mary Belle Peydaughter of Mr. and Mrs. Valee Peyton of Westlake avenue, will easad to know that she will spend summer vacation in Los Angeles. Peyton is attending school at Vernon Seminary in Washington. the close of the school year in she will be joined by her mother, who will take her to New York a brief outing before returning to Angeles.

ntain Visitors.

ntain visitors who are registered Hotel Arrowhead include: Mrs. J. uarles, Jr., son and maid, Mrsee; Mrs. E. L. Grant, Kenosha, Mr. and Mrs. H. J. Stuart, Pasa-J. E. Colourn, New York; R. Galatin, Tacoma; Miss Margaret s, Mrs. Rule and L. A. Briggs, Angeles; Mr. and Mrs. J. M. ee, Chicago; L. A. Stahl, J. F. r and W. W. Middlecoff, Los An-C. W. Crews and wife, Pueblo; J. Tauser, George W. West and E. F. Harden, Los Angeles, and W. M. Rush, Salt Lake.

Arrive at Hong Kong.

A cable has been received by friends announcing the arrival at Hongkong of Mr. and Mrs. C. C. Desmond, Miss Mary Desmond, Philip Desmond, Mr. and Mrs. P. A. Sprigman, Mrs. A. L. Ryan and Dr. and Mrs. C. H. Curtiss, who are on a tour around the world.

They All Bring Flowers.

Mrs. Harry Fryman, wife of the proprietor of the Hayward Hotel, celebrated a birthday anniversary yesterday. Her charming personality around the hotel has made her a friend of every one of the assistants in the place from the Japanese scrubboy to the chief clerks. As a result she was the recipient of so many floral offerings that the Fryman apartments might readily have been mistaken for a floral shop. The flowers were in charge of "Jack" A. Conrad, who superintended their installation and care. There were valuable potted plants and cut roses, lillies, carnations, violets, orchids and a number of wild flowers in the collection of about thirty gifts.

PERSONAL.

J. M. Pyles, president of the Oil & Lands Bank of Taft, is registered at the Hollenbeck.

F. H. Prior, a manufacturer of silver novelties, is staying at the Hayward. He is from Hartford.

R. E. Dickinson and wife are at the Alexandria. Dickinson is a mining man of San Francisco.

Dr. and Mrs. A. S. Parker of Needles are occupying a suite at the Lankershim while visiting Los Angeles friends.

James E. Wadham, San Diego attorney and Mayor-elect, arrived at the Angelus yesterday morning and left in the evening.

Mr. and Mrs. Warren Wagner are guests at the Westminster. Wagner is interested in oil development at Coalinga.

E. Winsby, president of a large iron works of San Francisco, is staying at the Van Nuys.

Capt. H. M. Snyder, connected with the irrigation work at Yuma, is passing a few days at the Angelus.

Mr. and Mrs. Lee H. Stodder are occupying apartments at the Lankershim. Stodder is a manufacturer of iron products.

J. F. Michell and wife are among the late arrivals at the Hollenbeck. Michell is a cattle breeder of Hanford.

Frank W. Owers, politician and mining man of Coronado, is a guest at the Alexandria.

A. J. Pierson, an independent packer of dried fruits of Fresno, is staying at the Westminster.

James Gilhuley, of the manufacturing firm of Gilhuley & Ambler of San Francisco, is registered at the Van Nuys.

A. L. Burson, who constructed the railroad from Santa Paula to Hueneme, is registered at the Hollenbeck.

Lieut. J. G. Gory-Wood of the British service and L. C. Barton are registered at the Angelus from Victoria.

E. J. McCutcheon of the law firm of Page, McCutcheon & Knight of San Francisco is staying at the Alexandria.

Edward John and wife are guests at the Hayward. John is of the Sherer-Gillett Company of Chicago.

B. F. Pearce, special representative of the Pacific Vegetable Company through the East, arrived in Los Angeles and has purchased an interest in the Marston & Martin Company.

E. R. Patterson, special representative of the Johns & Faulkner Company, New York, manufacturers of decorative fabrics, is staying at the Alexandria.

A party of Hanford arrivals at the Hollenbeck, is made up of Mr. and Mrs. H. G. Lacey and Mr. and Mrs. O. M. Lacey. The Lacey brothers are owners of a milling plant and directors of the electric light and power company of Hanford.

Mr. and Mrs. Frank A. Gotch are staying at the Alexandria. Gotch is a wrestler from Humboldt, Iowa. Jess R. Westergard, a Des Moines wrestler, and his manager, Oscar Thorson, are guests at the Hayward.

E. Bertram Pike, founder of the town of Pike, and at the head of the Pike Manufacturing Company, makers of abrasive materials, returned with his wife yesterday to the Angelus after a trip to Honolulu.

Arthur L. Adams, a consulting engineer of San Francisco, is a guest at the Van Nuys. B. W. McIntosh, of R. A. Patterson & Company of San Francisco, is staying at the same hotel.

C. A. Thomas, secretary of the American Hereford Cattle Breeders Association, is at the Alexandria. He came here to make his permanent home after long residence in Kansas City.

T. O. Hilbourn of Chicago is passing a few weeks at the Westminster. Hilbourn is an official of the Earle & Wilson Manufacturing Company, makers of shirts and collars.

Mr. and Mrs. John Henry Smith of Kansas City are staying at the Alexandria. They are old friends of Mr. and Mrs. Samuel J. Whitmore. Smith is one of the organizers and president of the Union Abstract & Guarantee Company.

E. A. Tovrea of Bisbee is staying at pioneer of Arizona, president of the pioneers of Arizona, president of the cattle company that bears his name and is also one of the heavy stockholders of the Bisbee Gas & Electric Company.

Dr. T. Glendon Moody and wife and G. Jardine and wife form a party of Vancouver people registered at the Alexandria. Dr. Moody is a leading dentist and has brought his touring car with him. Jardine is manager of the East Vancouver branch of the Royal Bank of Canada, which has branches throughout Canada, United States, Europe and the West Indies. "We came down last fall," said Dr. Moody, "and so enjoyed the visit that we decided on another trip before the end of the season. This coming winter we are coming to pass at least three or four months here. Vancouver people have the Los Angeles fever and there were more than three thousand of them visitors to this city during the past winter. That readily assures the two cities of a most cordial mutual feeling."

A Skin of Beauty is a Joy Forever.

DR. T. Felix Gouraud's Oriental Cream or Magical Beautifier.

Removes Tan, Pimples, Freckles, Moth Patches, Rash, and Skin Diseases, and every blemish on beauty, and defies detection. It has stood the test of 40 years, and is so harmless we taste it to be sure it is properly made. Accept no counterfeit of similar name. Dr. L. A. Sayre said to a lady of the haut-ton (a patient): "As you ladies will use them, I recommend 'Gouraud's Cream' as the least harmful of all the skin preparations." For sale by all druggists and Fancy Goods Dealers in the United States, Canada and Europe.

FERD. T. HOPKINS, Prop., 37 Great Jones Street, New York.

FBL

Melody-grand PIANO

Endorsed by Henry Balfour leading tenor Ferris Hartman Opera Co.

He says: "In it I find the best tone I have ever heard."

Scientific Piano Tuning — Frank B. Long — Expert Piano Player Work

Melody-grand Pianos and Player Pianos, $450 up.

Studio 619 S Hill Street Los Angeles

The New Anchor Way

Altogether different from other plates—permanently comfortable. Cannot work loose or drop. Beautiful—true to nature. Nothing so durable. Its use does not interfere with taste—the roof of the mouth being uncovered. To be had only at our Dental Parlors.

Come here in the morning and have us extract your old teeth FREE, and go home at night with a new set that fits your mouth perfectly.

BEST DENTAL SKILL INSURES BEST SERVICE.

Decayed teeth restored—loose teeth tightened—lost teeth replaced without plates. Work guaranteed for ten years. All extractions made absolutely PAINLESS by our NEW BOTANICAL DISCOVERY.

Gold Crowns, 22-carat .....$5.00 — Full Set of Teeth $5.00
Gold Fillings .....$1.00 up — Silver Fillings .....50c up

ANCHOR DENTAL PARLORS

Entrance Lobby Tully's Theater Bldg., 833 So. Broadway. Second Door South of Hamburger's. HOURS: 9 to 7; SUNDAYS, by Appointment.

Tape Worms, Stomach and Intestinal Worms easily and quickly removed by Yglesias treatment! Consultation Free

DR. C. J. SCHMIDT

741 S. Hill Street — Phone: Main 9541

Oriental Rugs AT AUCTION 352 S. Broadway N. G. BAIDA

Kahn's Korrect Klothes

213 West Fifth Street — Old "Express" Bldg.

The Bootery Smart Shoes for Women 432 Broadway

To the Shrewd Investor

It isn't your luck that beats you.

Do you remember Ben Franklin's little story of how as a small boy he traded a pocketful of pennies for an insignificant tin whistle? How cheap he felt, and how, in after years, he made of it a touchstone! Whenever an especially bright and alluring bargain was flashed before his eyes, little B. Franklin sat back, looked at it hard, and said, "I wonder if I am going to pay too dear for my whistle?" Now, keep that story in mind while we tell you another.

Here's George Graham Rice makes a million and a half selling racing tips, spends over a thousand a week to get his information, works like a dog on the proposition, believes in it himself, makes others believe in it. So many of his tips win that he plays them himself, and immediately all the money vanishes. Hasn't he paid too dear for his whistle?

Then he starts in all fresh in the mining country; has a tremendous success, juggles with millions, puts all his strength and belief in it. Why, it reads like the story of "Aladdin and the Wonderful Lamp." It is the most desperately exciting true tale of to-day.

And now, as we said before, here's George Graham Rice, with this experience—knowing how he made the money and just how he lost it—putting the experience at your service for nothing. Won't you look ultra-conservative, even to yourself, if you refuse to take advantage of his experience? Besides, you will miss a lot of good reading. Entirely apart from Mr. Rice's stirring narrative, which he calls

"MY ADVENTURES WITH YOUR MONEY"

This new, virile magazine is full of adventure stories in which self-confidence, daring, self-reliance, perseverance, ambition, and endurance stalk through every line.

Adventure

Published by the Publishers of Everybody's MAGAZINE

Now on sale on all news-stands. By mail, $1.50 a Year

FOR EXCHANGE
Piano for Typewriter, Safe or Office Furniture.
WESTERN PIANO CO.
729 W. Seventh St.
Phones: F3131. Main 2933.

New Location
Weatherby Kayser Shoe Co.
Broadway at Fourth

If you have $100 to $1000 to invest in a good paying proposition secured by choice farm land, address D. MADIGAN, Chico, Butte County, Cal.

Eventually

WASHBURN-CROSBY CO. WASHBURN'S TRADE MARK Gold MEDAL FLOUR

WASHBURN-CROSBY CO.

GOLD MEDAL FLOUR

Why Not Now?

COPYRIGHT - 1910 WASHBURN CROSBY CO MINNEAPOLIS MINN

Flying: Racing: Shooti

XXXTH YEAR.

"Ask the Man Who

Is not an advertising pleasantry, but the ence we are able to make concerning the ard Cars and the degree of satisfactio

CALIFORNIA MOTOR

Earle C. Anthony, Ma

Why No —A Stoddard-D

30 Different Body Designs to suit

Prices from $1325

Roadsters and Tou

with everything that is best in moto

Built by One of the Reputable Manufact of Automobiles in America and the Best Equipped Automobile Plant on Pacific Coast at the Se of Every Stoddard-Dayton

STODDARD-DAYTON MO

10th and Olive Streets.

VELIE ROADSTER SEMI-RAC

F.O.B. LOS ANGELES. Guaranteed speed 45 m "Acme of Perfection," nothing better ever ha All cars are equipped with Firestone demount ks, etc.

STANDARD MOTOR C

olith & Olive, Los Angeles Van Ness & Golde

Phone F4826 Bdway 3706

ALCO

Six cylinder, sixty-horse-power four-cylinder, forty-horse-power Town cars with limousine or lan 32, 40 or 50 H. P. All cars fully top, Firestone, Q. D. and Detacha Manufactured and guarante comotive Company.

LOS ANGELES ALCO MOTOR SALES

RAND & CHANDLER, So.

Home F2837. 1246-48 S. FLOWER ST.

There are four main of safety in every mo

Frame---Wheels---Steering Connectio

Chalmers WI

DID you ever see a wheel on a Cha of alignment, wobbling from sid though it might drop off any mom

A prospective purchaser recently while he had seen indications of wea wheels of many other cars, he had neve Chalmers with wheels that did not app and as perfect as when new.

This is because Chalmers wheels other part of the car, are built to stand t

No better wheels are used on any motor of price. They are stronger and heavier th ordinarily used on cars of the weight and t Chalmers. The spokes are of the best second g

The spokes of the rear wheels, which have greatest strain, are not only bolted to the hub also securely fastened to the brake drums. wheels on other cars with those on the Chalmer

Let us show you some of the other good p ers cars.

Why not make a demonstration date now

Chalmers "30" Fore Door, $18 Chalmers "30" $1750 Chalmers "F

with Magneto, Gas Lamps and Prest-O-Lite

WESTERN MOTOR CAR CO

"You get something more good Motor Car—You get S

Flying: Racing: Shooting: Fishing: Ball. Part III—In the Field of Outdoor

The Los Angeles Times

The Pink Sheet—4 Pages—Illustrated.

XXXTH YEAR. THURSDAY MORNING, APRIL 6, 1911. On All News Stands. On Trains, 10 Cents. 5 CE

"Ask the Man Who Owns One"

is not an advertising pleasantry, but the most serious reference we are able to make concerning the excellence of Packard Cars and the degree of satisfaction in Packard service.

CALIFORNIA MOTOR COMPANY

Earle C. Anthony, Manager

Why Not —A Stoddard-Dayton—

10 Different Body Designs to suit every requirement.

Prices from $1325 to $5000.

Roadsters and Touring Cars

with everything that is best in motor car construction.

Built by One of the Most Reputable Manufacturers of Automobiles in America and the Best Equipped Automobile Plant on the Pacific Coast at the Service of Every Stoddard-Dayton Owner.

STODDARD-DAYTON MOTOR CO.

10th and Olive Streets.

VELIE ROADSTER SEMI-RACING TYPE

F.O.B. LOS ANGELES. Guaranteed speed 45 miles per hour. This car ... "Acme of Perfection," nothing better ever having been built at any ... All cars are equipped with Firestone demountable rims, Prest-O-Lite ... etc.

STANDARD MOTOR CAR CO.

...th & Olive, Los Angeles Van Ness & Golden Gate, San Francisco

Phone F4826 Bdway 3706.

ALCO

Six cylinder, sixty-horse-power touring cars, $6180; four-cylinder, forty-horse-power touring cars, $4680. Town cars with limousine or landaulet bodies, either 32, 40 or 60 H. P. All cars fully equipped, including top, Firestone, Q. D. and Detachable Rims.

Manufactured and guaranteed by American Locomotive Company.

LOS ANGELES ALCO MOTOR SALES CO.,

...LAND & CHANDLER, So. Cal. Agents

...Home F2637. 1246-48 S. FLOWER ST. Bdw. 3283

...here are four main elements of safety in every motor car:

Frame---Wheels---Steering Connections---Brakes

Chalmers Wheels

DID you ever see a wheel on a Chalmers car out of alignment, wobbling from side to side as though it might drop off any moment.

A prospective purchaser recently remarked that while he had seen indications of weakness in the wheels of many other cars, he had never observed a Chalmers with wheels that did not appear as strong and as perfect as when new.

This is because Chalmers wheels, like every other part of the car, are built to stand the strain.

No better wheels are used on any motor car, regardless of price. They are stronger and heavier than the wheels usually used on cars of the weight and the price of the Chalmers. The spokes are of the best second growth hickory.

The spokes of the rear wheels, which have to stand the greatest strain, are not only bolted to the hub flanges but are also securely fastened to the brake drums. Compare the wheels on other cars with those on the Chalmers.

Let us show you some of the other good points of Chalmers cars.

Why not make a demonstration date now?

Chalmers "30" Fore Door, $1850

Chalmers "30" $1750 Chalmers "Forty" $2900

with Magneto, Gas Lamps and Prest-O-Lite Tank.

WESTERN MOTOR CAR COMPANY

"You get something more than good Motor Car—You get Service"

All One Way.

VERNON GRABS BUT TWO HITS.

Seaton Holds Haps Swatless for Seven Innings.

Schafer Is Rapped Hard All Around the Lot.

Gipe Takes a Chance and Is Handled Roughly.

STANDING OF THE CLUBS.

	Played.	Won.	Lost.	Pct.
Oakland	7	5	2	.714
San Francisco	7	5	2	.714
Los Angeles	8	5	3	.625
Portland	9	5	4	.556
Vernon	9	2	7	.222
Sacramento	6	1	5	.167

BY GREY OLIVER.

Portland, 6; Vernon, 1.

If McCredie has got nothing else than two-hit pitchers the other teams in this league have about as much chance as they would with John D. Rockefeller.

This wouldn't amount to much in any man's country, but it represents the same opportunity that the Vernons had to beat the Beavers yesterday.

McCredie used Tom Seaton for the Vernons to practice on and it might be remarked that they could get more batting practice playing poker than they did with him yesterday. For seven short and exasperating innings the best the locals could do was to get two passes from him and the only man that had nerve enough even to try to get to second base was forced by the next runner with an easy grounder.

All this time the Beavers were biting great chunks out of poor Schafer, and the second inning alone finished the game, for the visitors made two easy runs in it. Later on they grabbed a lot more that were not needed and after the second inning the game was a long procession with the Beavers in front by a city block and the Vernons out of sight.

Their hitting certainly was, and had not Stinson been called to bat for Hogan in the eighth inning it is probable they would not have made any runs. He slammed a two-bagger over third base and on this hit Coy scored from second base. Coy was the first man to make a hit for Vernon and he opened the eighth inning with a hard single to center and advanced on a wild pitch.

CORNERS LOADED.

Seaton had everything from a wild pitch to change of pace, speed and all kinds of curves. He had so much on the ball that he made a lot of the locals pop the pill up in the air and the majority of them strained themselves knocking it along the ground even. The enemy had no such difficulty, for after they had punched Schafer all over the lot, young Gipe took a chance in the ninth inning and they slapped him for three singles and a run.

The bombardment on Schafer began in the second inning. After two were out, Kuhn singled to left, stole second and scored on Peckinpaugh's swat to right. Peck easily scored when Rodgers knocked a triple to the score board.

Seaton opened the fifth with a scratch grounder to Schafer, who juggled the ball. Chadbourne followed by flying out to Carlisle. Ryan and Krueger singled to right and Sheehan hit to left and the result of this was that three easy runs rolled in.

In the ninth Ryan singled and stole second and scored on Sheehan's hit to left.

There was no use trying to beat the kind of hitting that Portland showed, and as Vernon could do practically nothing to Seaton the game turned out to be a rather dull one as far as excitement was concerned. There was plenty of pretty fielding but what was the use when Portland was a mile ahead all the time? The Beavers had

(Continued on Second Page.)

CUT THE LOOPS ON POOLROOMS.

[Associated Press Night Report.]

CINCINNATI, April 5.—Consternation was caused among hand-book men and racing enthusiasts in Cincinnati today, when there came a "flash" shortly before post time for the first race at Norfolk, Va., that the trunk lines connecting the track with the larger cities all over the country had been cut without warning.

Long distance telephone lines were brought into play, and toll charges amounting to hundreds of dollars were incurred in the transmission of the information necessary to the operation of hand books and poolrooms.

FIGHTER MAY DIE.

BOISE (Idaho) April 5.—B. Wakefield is in a precarious condition from the effects of being knocked out in the sixth round in his fight at Hailey last night, with Carl Aune of Philadelphia. He was unconscious for two hours and little hope is entertained for his recovery. Art Jackson, the promoter, Gus Terzoldt, the referee, and George Coates, the time-keeper, are under arrest. Aune escaped and has not been arrested.

Now's the Time.

SEASON OPEN FOR ALL TROUT.

New Fish Law Effective From April First.

Fishermen Will Make for the Streams.

Those Waiting for May First Will Hurry.

BY EDWIN L. HEDDERLY.

A rush of fishermen for the trout streams will follow the announcement by Gov. Johnson that the trout bill has been signed.

Many trout fishers who were waiting for May 1 before wetting their lines have decided to make for the streams Saturday or Sunday before the streams have been pounded to death.

It is now lawful to take all kinds of trout from April 1 to November 1. The limit on steel head is fifty fish during any one calendar day. The limit on other trout is fifty fish or ten pounds and one fish on any one calendar day. There is no limit as to size.

This law as to open seasons applies

What T'ell Bill?

PROPOSED TAX ON AUTOS FOR STATE ROADS ON

BY PERCY H. CLARK.

Vice-President Automobile Club of Southern California.

AUTOMOBILE men of Southern California are trying to figure just what will become of about $400,000, which will be realized this year from the tax on automobiles, provided the bill, which passed the Legislature, is not vetoed by Gov. Johnson. This bill provides for a sliding tax scale on automobiles, based on the horse power of each machine, of from $5 for the smaller cars to $25 for the high-powered motors.

This money, according to State Senator Bills's bill, is to be used on State roads. The Automobile Club of Southern California is anxious that this money used on the county roads. In a resolution passed yesterday by the Southern California State Highway Association, and indorsed by the Chamber of Commerce and the club, Gov. Johnson is asked to veto the Bills bill if the money cannot be used on the county highways.

While we have no desire to be selfish, the club has always fought hard for good roads. We are glad to see the State highways improved, but we are working for the roads of this end of the State.

More than half the machines owned in the State belong to automobilists in Southern California. More than half the money that will swell the $400,000 will come from this direction. It is only fair that we should hav... thing to say about the distrib... this money. If it is to be ... State roads only, the club is ... to the bill.

Prominent attorneys in t... have looked into the matter a... expressed the opinion that if ... is passed by the Chief Execu... money can be used on State ro... This would practically tie up ... of thousands of dollars until ... Legislature convenes.

Members of the club are t... keen interest in this bill. U... present law, the motorist pa... cense of $2, which is good as ... he uses the particular car to w... license applies. The new la... make it necessary for the au... pay a license each year.

Almost every man who owns ... car is liberal. It is easy to s... just how he would benefit, ... the tax money applies to the ... ment of our county highways ... is told that the money will be ... build roads far up on the m... sides of the Sierras, it is hard ... to realize that he will be be... the tax.

In the telegram sent to Gov... son and the Attorney-General ... we requested the Governor to ... bill if the money is to be ap... State roads only. If we are ... that the money will be used ... county highways also we h... kick coming and will swing ... for the extra good roads work.

Frank Gotch, World's Wrestling Champion, and His Bride, Passing an Evening at Hotel Green.

Mat king sidesteps "good fellows" and passes evenings at home reading newspapers while his little wife does needlework, both "as happy as two in a pod."

Nineteen to Nothing.

TIGERS WIN EVERY MATCH WITH U. S. C. TENNIS STARS

OCCIDENTAL, 19; U.S.C., 0.

After suffering defeat at the hands of the U.S.C. athletes in football, basketball and track events during the past year, the Occidental athletes came back strong yesterday when a quartette of Tiger tennis players completely shut out the 'varsity racquet wielders on the Methodist courts.

It was all Occidental after Winnie Mace downed Kenneth Newell, the hope of the 'varsity, in the first game. There were four matches of men's singles and one of doubles. The Highland Park boys won every set but one.

Newell gave Mace a hard run in the first exchange, holding him 8 to 6. Each boy won his serve alternately until the set stood five all. In the next game Newell lost his serve and Mace followed suit. The fast pace was beginning to tell on the 'varsity player and he weakened in the next few games until Mace won.

Winnie won the second set 6-0. Newell seemed unable to get the ball over the net, while his opponent kept getting stronger.

In the second match Clarence Barker took two easy matches from Bromley Oxnam. The Occidental player won by easy, consistent playing.

Oxnam played hard, using drives almost entirely. He had poor control over these, however. Although he is considered fully as good a player as Barker, the latter won by slower but more consistent work.

Duffy Seay of Occidental won from "Kid" Chaffee in a game that was spectacular because the two boys play almost the same style of tennis. Their exchanges were not hard, but were kept up for long periods. Seay covered his court much better than his opponent and won on this account.

Morrow, the fourth man in the U.S.C. lineup, seemed likely to save the Methodists from utter rout when he started his match with Musick in whirlwind style. Musick came back stronger as the games progressed while Morrow weakened and lost the third set 6-0.

Mace and Seay took the doubles from Oxnam and Chaffee with ease. It was expected that Newell would play with Oxnam in the doubles but the outlook for a University victory was so discouraging that Newell deserted the squad and joined the 'varsity baseball team which was playing the law school on the diamond.

Occidental College has held the Southern California Intercollegiate tennis championship for a number of years and its victory over U.S.C. yesterday practically clinches that honor for another season. Pomona players are not ranked as strong as the Methodist team, so there is little possibility of a defeat by the sage brushers.

The girls' singles and mixed doubles between Oxy and U.S.C. are to be played Friday. The U.S.C. enthusiasts are counting on Miss Taft and Miss Kincaid partially redeeming their lost honors in these matches. The O.C. men have already won a majority of the points so that a victory by the U.S.C. girls would not save the final result.

To determine the standing in points the players on each side are classified according to their showing in the school tryout. The best four men in each school are then matched against each other according to standing. In the intercollegiate games the winner of the first match receives five points; the second match, four points; the third match, three points; the second match, two points; and the doubles, five points.

The results:

Singles: Mace (O.) won from Newell (U.S.C.) 8-6, 6-0.

Seay (O.) won from Chaffee (U.S.C.) 6-2, 6-2.

Barker (O.) defeated Oxnam (U.S.C.) 6-3, 6-1.

Musick (O.) beat Morrow (U.S.C.) 5-7, 6-4, 6-0.

Doubles: Mace and Seay (O.) won from Oxnam and Chaffee (U.S.C.)

to the district which embraces Santa Barbara, Ventura, Los Angeles, Orange, San Diego, Imperial, Riverside, San Bernardino.

Most of those who go forth will be disappointed. One party returning from the Sespe said the stream was so full of snow-water that it was of about the color of an asphalt-paved street. They caught a few trout but hardly enough either in point of size or numbers to warrant them their trip.

The San Gabriel is so full of water and the trout therein so widely scattered that it becomes a work of no little time and patience to locate the fish at all. The current is very swift, and it is harder than usual to get bait down close to the bottom where all the fish are lying under existing conditions. The water is in bad shape and warm weather will only serve to make it more so on account of melting the snows in the heights. The mountains are well covered, and it now looks as if the river would be at a higher stage than usual all summer.

There will be a considerable exodus of trout anglers from this city Saturday night, bound for all the various fishing resorts within reach. Few catches have been reported from the San Gabriel, although some steelheads have been caught in the lower river, and a skilled fisherman visiting the mouth from Anaheim road up might be able to repay himself well for his efforts. There is no question but that large steelheads do enter the San Gabriel from the sea, coming up Alamitos Bay, some having been caught there in years gone by.

The bag limit law on trout—creel limit, rather—is worded "ten pounds and one fish" which is not understood very clearly by many. It means simply that the lawmakers had no desire to be arbitrary in the matter as a man's creel might contain just under ten pounds of trout, which would allow him to catch another; but this fish might happen to be a good one which would put the angler in the unenviable position of breaking the law with no intent whatever to do so. Therefore the saving clause in the law.

The relegation of the size-limit is being commended generally by trout

On the Defensive.

GOTCH'S STAR ON WANE; ECLIPSED BY DAN CUPI

BY J. ALEX SLOAN.

THE WORLD'S championship star of Frank A. Gotch is on the wane. The marvel of the mat kingdom is taking a farewell look at the faces of wrestling fans who have worshiped at his shrine for years. The glare and the glamour of the footlights, the charm of the padded mat and the cheers of the multitudes no longer attract the man who has made jokes of the greatest grapplers the world has produced.

Gotch is not going backward physically, for he is better today than he ever was in his life, but he is just tiring of the limelight and the fast life that goes with the championship and is preparing to fold up his grappling armor and his American flag, which he has worn so long and so successfully, and lay them away as relics.

Gotch might have continued his active wrestling career for many years to come, had he not tangled up in a contest with Dan Cupid at Humboldt, Iowa, some time ago. Frank did his best to ward off the attack of the little love grappler, but he finally went down. And in keeping with the rules of the game it was no flying fall, but he was pinned and pinned for keeps.

The little girl that conquered the champion and is causing him to think of home and the farm instead of the limelight and the yells of the multitude, has all the characteristics of a champion herself. Not in the athletic world but in the home, where she is destined to be a great and maybe a greater success than her illustrious husband has been in the world of sport.

When I used to meet Gotch in the days gone by back East he was one of the boys. He was popular wher... the good fellows. The other ni... called on him at the Hotel Gre... Pasadena and the sight that me... eyes was all the argument nece... to convince me that the cham... star was on the wane.

I saw the change that had ... over the world's greatest wrestle... I asked him to permit me to t... picture. "Sure," he responded, "... be ready in a few minutes to ... the theater and there you can g... the pictures you want."

"No, Frank," I said, "You ar... longer Frank A. Gotch, the w... greatest mat artist; you are no... you once told me it was your am...

(Continued on Fourth Page.)

SIMPLEX

"Made in New York City"

No Simplex owner was ever satisfied with any other make of car. He who has experienced the Best, cannot be content with anything short of the Best.

O. WERNER

Golden State Garage

2220-22 W. Pico

Phones, F2937 West 402

Poor Mudders.

ELS SWIPE IRST CONTEST.

Sick With Bad Cold t San Francisco.

Plays First Base and Klein Pitches.

r Wiggs Shows Reverof Form Yesterday.

FRANCISCO, April 5.—[Exclupatch.] The Angels and Oakde the best of a misty day and, ither club showed a liking for dy going, the Oaks were by far t performers, which accounts for the 10-to-5 score by which ls gathered in their first game

r baseball leader was in the Frank Dilion, the old gray fox Angel band, was cooped up in room, sick with a cold, while on, although he was on the side ayed Hetling at third. George was in charge of the southnd when you consider that he youngster pitching, Hughie catcher, on first, and a makefield, the club showed up in rm.

rton's men are not to be judged although to make an honest on they looked more like tailas the rain was falling, than d like champions. The men their reputation for hitting the Bowser, the red-headed outwho was to the fore with a nd two singles, fought the fly at came to him in left after n that made you nervous to him.

un getting started in the third. walked and took second on a ball. Abbott popped to short, die Klein helped to establish lead with a two-bagger to it tallied Stadelie. Akin folith a healthy drive to center ored Klein. Metzger flew to offman doubling Akin out with t throw to third.

Dillonites did even better than the fourth. Moore singled over o left and Daley sacrificed. hit to Bowser, who pivoted the falling ball, finally located hen dropped the leather. Delammed one at Wiggs that way out to right field, and a fly to left by Stadelie sent ome. Abbott singled to center, two more.

ifth was another such inning, possibilities for the visitors. aiked, Metzger hit to center and Moore drove one beyond third, ored. Daley's drive that hit the d fence advanced Metzger and Smith fanned, but Delmas talo more with a single. Daley scored on an infield out by , and Abbott retired the side.

were no more runs gathered rs, for he was retired in the Johnson got away with his end ame luckily indeed, considering dency to walk the opposing One run more came in the sevwhen Smith walked, was adon a sacrifice, stole third and ome on Abbott's single to right. nd opened up well in the third Maggert was hit and Wares but they soon fell to pieces. rt was forced by Hoffman, and was caught trying to steal. scored Hoffman with a double. ad his one worst inning in the Maggert and Wares walked and n was called safe, although to wd it looked a cinch that the at him to the plate. A scratch lled Maggert. Pfyl lined into 's hands. Cutshaw singled and hrew wild across the diamond, and Hoffman crossing the plate. ly run after that was a homer leman.

LOS ANGELES.

	A.B.	R.	B.H.	S.	P.O.	A.	E.
	3	1	1	0	4	1	1
ss	3	1	2	0	2	3	0
lf	4	2	2	0	1	0	0
cf	3	2	1	0	2	0	0
2b	3	2	0	1	7	0	0
2b	3	1	2	1	3	1	0
rf	1	0	0	0	1	0	0
c	3	0	2	0	6	1	0
	5	1	1	0	0	3	0
	32	10	11	2	27	9	2

OAKLAND.

	A.B.	R.	B.H.	S.	P.O.	A.	E.
cf	3	1	1	0	1	0	0
ss	3	1	1	0	4	5	1
rf	5	2	2	0	2	1	0
lf	5	0	3	0	0	0	1
	3	0	1	0	13	0	0
1b	4	0	1	0	2	7	0
2b	5	0	0	0	0	1	0
c	3	0	1	0	2	0	0
p	3	0	1	0	2	3	0
p	1	0	0	0	0	0	0
	37	5	10	0	27	15	2

SCORE BY INNINGS.

	1	2	3	4	5	6	7	8	9	
geles	0	0	2	1	4	0	1	0	0	—10
hits	0	0	2	3	4	1	1	0	0	—11
	0	0	1	0	0	2	0	0	2	— 5
hits	1	1	1	0	2	0	0	3	1	—10

SUMMARY.

runs and ten hits off Wiggs in six

run—Tiedemann.
ice fly—Scadelie.
base hits—Klein, Akin, Mitze, Bowser
ice hits—Daley, Delmas.
base on called balls—Off Wiggs, 4; h, 5; Klein, 4.
k out—By Wiggs, 2; Johnson, 3; Klein,

by pitcher—Maggert.
le plays—Wares to Cutshaw to Pfyl; w to Pfyl; Hoffman to Wares; Cutto Wares to Pfyl.
ed ball—Mitze.
of game—2h. 15m.
ire—McGreevy.

SHUT-OUT GAME.

BOSTON BEATS TOPEKA.

PEKA (Kan.) April 5.—The Bosmericans had no difficulty in de- g the Topeka Western League today. Score:

ton, 7; hits, 7; errors, 1.
eka, 0; hits, 4; errors, 1.
teries—Bedient and Madden; Fugate and Hawkins.

REDS BEAT NAPS.

PLENTY OF ERRORS.

CINNATI, April 5.—Hard hits Young's delivery, mingled with in the fifth inning, gave to- game between the Cleveland icans and Cincinnati Nationals e latter. Score:

cinnati, 7; hits, 10; errors, 2.
veland, 3; hits, 10; errors, 4.
teries—McQuillen, Suggs and Mc- Young, Kaler and Fisher.

LAFFERTY DOES IT.

IBERALS BEAT LAWYERS.

er being defeated six times sucely by the Barristers during the two years, the U.S.C. Liberal ball players turned the tables on aw school team yesterday afterand won from them, 5 to 3.

Lafferty struck out eight of the rs and held them to five hits et six strike-outs and ten hits on Nisson, who occupied the mound he opponents. Until the seventh Lafferty held the opponents to

BASEBALL CHIPS OFF THE DIAMOND.

THORSEN MAY NOT LAST OUT SEASON.

Krueger Predicts Los Angeles Will Finish Third—Catcher Kuhn Making Good for Beavers and Fisher Is Fast Being Forgotten—Agnew and Thorsen Laid Up for a Month.

The terrific beating given Oakland by Los Angeles yesterday must show the northerners that the Angels can hit some. When Howard and Bernard get into the game the team will be even better.

Babe Thorsen is not believed to be the pitcher he was last year and some of the fans are beginning to bet that he will not stick the season out with the Los Angeles team.

The Vernon pitchers must have been very bad last week if the Seals could make three home runs off them in one series.

Art Krueger of the Beavers says that when the season ends the first four clubs will be Portland, San Francisco, Los Angeles and Oakland. Hap Hogan should be tickled to death if he reads this story.

Infielder McGeehan of Atlantic City has been sold by Oakland to the Spokane team but it is probable that there is a string on him on a farming proposition.

The fellows who think that old Jim Wiggs is the best pitcher in the league should look up that score at San Francisco yesterday.

McCredie spent a lot of time yesterday looking over Catcher Steamboat Sheehan of the Vernons, and the chances are that Mac would like to get a fellow like the local receiver. However, he has a peach in young Kuhn.

Some of the fans are already complaining about the change in the time of starting the local games to 2:45 o'clock, but the majority of them take to the new order of things very gracefully.

Dillon does not expect to be able to use Agnew and Thorsen for a month yet but both of them must get into condition to be able to stick on the team.

Umpire Bull Perring of the American League dashed through this city yesterday morning on the way East. He stopped off about two hours between trains.

An alleged authority in San Francisco declared that the Portland team is not showing up as well as it should. Another local wiseacre declared yesterday that the Vernon team has lost two games to the Beavers but should beat them easily, for Portland has not the team it had last year.

McCredie's declaration that Kuhn is a better catcher than Fisher begins to seem like the real dope, if one may judge from what the young fellow has done since appearing here.

Bert Delmas, Second Baseman,

who is making good at the keystone station for Los Angeles.

frames they found him for four safe ones.

LIBERAL ARTS.

	A.B.	R.	B.H.	S.	P.O.	A.	E.
Workman, 1b	4	1	2	0	11	1	1
Cahn, rf	3	1	0	1	2	0	0
Spencer, 2b	3	0	1	1	1	5	0
Mahoney, ss	4	0	1	0	4	1	0
Benson, c	4	0	0	0	6	2	0
Davis, 2b	4	0	1	0	0	3	0
Hall, cf	4	2	3	0	1	1	0
Gower, rf	1	0	0	0	0	0	0
Lafferty, p	3	1	2	0	1	2	0
Newell, lf	3	0	0	0	1	0	0
Totals	33	5	10	2	27	14	1

LAW.

	A.B.	R.	B.H.	S.	P.O.	A.	E.
Foss, 2b	4	0	1	1	4	2	0
Miller, lf	4	0	0	0	1	0	0
Milliken, cf	3	0	0	0	2	0	0
Critchley, cf	4	1	1	0	0	2	0
Maddox, c	4	0	2	0	7	1	2
Nisson, p	4	0	0	0	0	1	0
McDowell, rf	4	0	1	0	0	0	0
Decker, 3b	1	1	0	1	4	0	0
Smith, ss	2	0	0	0	4	0	0
Martin, 1b	1	0	0	0	2	0	0
Totals	32	2	5	2	24	5	3

SCORE BY INNINGS.

	1	2	3	4	5	6	7	8	9	
Liberal Arts	2	0	0	1	0	1	0	1	x	— 5
Base hits	2	2	0	3	2	0	1	2	x	—10
Law	0	0	0	0	0	0	1	1	0	— 2
Base hits	0	0	0	1	0	2	1	0	1	— 5

SUMMARY.

Hits made—Off Lafferty, 5; Nisson, 10.
Home run—Hall.
Sacrifice hits—Decker, Spencer.
Struck out—By Lafferty, 6; Nisson, 6.

HENDERSON CANNED.

FARRELL REVERSES HIMSELF.

Walt McCredie of the Portland team received the news late Tuesday night from Secretary Long of the Coast League that Secretary Farrell of the National Commission had revoked his own order permitting Bennie Henderson to play with the Portland team. This means that the pitcher will be idle at least until the Beavers return to Portland.

It appears that some one has been butting into this case and has doubtless informed Farrell that Henderson is a porch climber or a holdup man of some kind. There are a dozen similar cases in organized baseball and for some reason Henderson and the Portland team are picked out for some spite work. Hal Chase jumped the New York team and was taken back; Johnny Kling was another jumper and Jiggs Donahue another. All of these were taken back and yet Henderson is ordered out.

McCredie states that he has wired his uncle about the case and will wait until he returns to Portland before he takes any action. Henderson will not be used as a pitcher in the meantime.

What is the next big event? Well, wait until after the twenty-four-hour race and I'll tell you all about it.

BOOKMAKERS ARRESTED.

To Test Law on Betting at Jamestown Track—Telegraph Companies Fail to Loop Through.

[ASSOCIATED PRESS NIGHT REPORT.]

NORFOLK (Va.) April 5.—Antenor, a colt owned by W. H. Austin, captured the Victoria hotel stakes today in the feature event of the opening day of the Jamestown Jockey Club meet. In the fifth race Hall Matthews bumped into the inner fence and broke his rider's (Wingfield,) leg, crushing it against the rail.

Fred Miller and Willis Hickey, layers, were arrested to make a test of the Virginia race track laws. Both were admitted to bail.

The telegraph companies had no wires in the track today in order to avoid, it was said, any possible violation of the interstate commerce laws by giving one class of business preference over another.

Four furlongs: Dragnet won, Naughty Rose second, Auto Maid third; time, 0:51 1-5.

Two and one-half miles, hurdles; Nick O'Time won, Dutchess Wood, Lightning, Jack Baker, Merry Man fell; time, 3:40.

Five and one-half furlongs: John A. Munro won, Servience second, Cooney K. third; time, 1:10.

Six furlongs, purse $2000: Antenor won, Montcalm second, High Private third; time, 1:23.

Mile: Sir Edward won, Harvey F. second, John Patterson third; time, 1:46 2-5.

One and one-sixteenth: Third Rail won; St. Joseph second, My Gal third; time, 1:52 3-5.

HOPPE SUCCESSFUL.

Continues to Play in France After Being Ordered Out and Makes Fine Runs.

[ASSOCIATED PRESS NIGHT REPORT.]

NEW YORK, April 5.—Willie Hoppe, holder of the world's championship at billiards, is still playing in France, despite the papers which were served upon him by the Paris police shortly after his arrival, calling for his departure from the country within twenty-four hours.

According to cablegrams received by his father, the matter was satisfactorily settled and the young champion has been making record performances ever since.

Cure, the French champion, who is Hoppe's opponent, is playing most unevenly, but the young American continues to show his ability to work up runs of three figures. A list of his best runs in recent games is as follows: 373, 346, 325, 291 and 201.

After three months in Paris, Hoppe will tour Switzerland with his bride, returning to this country in the early fall for a match with either Morningstar or Sutton.

MORE SCORE CARDS.

Fresh Supply Arrives to Enable the Fans to Keep Track of the Doings of the Ball Games.

An additional supply of The Times pink sheet baseball score cards has arrived and will be distributed to the baseball enthusiasts.

The first supply went like dew before the sun.

The pink sheet coupons came in so rapidly that all the score cards were gone before the opening week of the baseball season had passed.

The new supply is much larger and will probably be sufficient to "go round." However, it will be well to come early and avoid the rush.

The score card is of celluloid, just the size to fit the vest pocket. It registers the innings, runs, hits, errors and outs.

The score card will be supplied on the same terms as before. Cut out the coupon and bring 5 cents to either office of The Times—No. 531 South Spring street or No. 116 South Broadway.

The Times Pink Sheet Score Card,

showing how an accurate account of the game may be kept with its assistance.

BASEBALL COUPON.

Los Angeles Times Pink Sheet Scoring Tablet.

This coupon with five cents, if presented at The Times office, No. 531 South Spring street, or at No. 116 South Broadway, will entitle the holder to one Los Angeles Times celluloid baseball scoring tablet. If the scorer is to be mailed, send seven cents to the Scoring Tablet Department, Los Angeles Times, 531 South Spring street.

Name .....

Address .....

The House of Biehl

Importing Tailors

You can't afford to experiment. Biehl Clothes are right in cloths, cut, draping and finish. Made-to-measure for well dressed gentlemen.

THE NEW GRAYS, TANS, AND BLUES AND OTHER NOVELTIES.

$35.00, $37.50, $40.00.

See Our Windows.

516 South Broadway

LEVY'S CAFE, 3rd and Main Streets

Table Reservations Made by Phone 10076, Main 8491.

Delightful Orchestra Concert from 6 P.M. until Midnight.

Unexcelled Cuisine and Perfect Service. Planks, Chafing Dishes, Casseroles and After-Theater Specialties to suit the most fastidious. Our Noonday 50c Luncheon the best in the city. Oyster and Sea Food a Specialty.

How About That Seaside Home?

Visit Seaside Terrace, Between Trolleys and Sea, and select your location Now.

VERNON GRABS TWO HITS.

(Continued from First Page.)

the pep and the swats and these two factors settled the game.

The score:

VERNON.

	A.B.	R.	B.H.	S.	P.O.	A.	E.
Carlisle, cf	4	0	0	0	2	0	0
Burrell, 1b	3	0	0	0	2	0	0
Ross, lf	4	0	0	0	2	0	0
Bugbear, 2b	4	0	0	0	4	5	0
Patterson, 1b	3	0	0	0	10	1	0
Coy, rf	3	1	1	0	1	0	0
McDonnell, ss	3	0	0	0	2	3	0
Hogan, c	3	0	0	0	7	1	0
J. Sheehan, c	1	0	0	0	0	1	0
Schafer, p	1	0	0	0	0	3	1
Dipe, p	0	0	0	0	0	0	0
Stinson, x	1	0	1	0	0	0	0
Totals	33	1	2	0	27	15	1

PORTLAND.

	A.B.	R.	B.H.	S.	P.O.	A.	E.
Chadbourne, rf	5	0	3	0	2	0	0
Ryan, cf	4	2	2	1	4	0	0
Krueger, lf	5	1	1	0	3	0	0
F. Sheehan, 2b	4	0	2	1	0	5	0
Rappe, 1b	4	0	0	0	9	0	0
Kuhn, c	3	1	1	1	6	2	0
Peckinpaugh, ss	4	1	2	0	1	3	0
Rodgers, 2b	4	0	2	1	2	4	0
Seaton, p	4	1	1	1	0	1	0
Totals	38	6	14	5	27	9	0

x—Stinson batted for Hogan in eighth.

SCORE BY INNINGS.

	1	2	3	4	5	6	7	8	9	
Vernon	0	0	0	0	0	0	0	1	0	— 1
Base hits	0	0	0	0	0	0	0	2	0	— 2
Portland	0	2	0	0	3	0	0	1	x	— 6
Base hits	2	2	1	0	3	2	0	3	x	—14

SUMMARY.

Hits made—Off Schafer, 11.
Three-base hit—Rodgers.
Two-base hit—Stinson.
Sacrifice hits—Ryan, Kuhn.
Bases on balls—Off Seaton, 3; Schafer, 1.
Struck out—By Seaton, 3; Schafer, 3.
Wild pitch—Seaton.
Time of game—1h. 45m.
Umpire—Hildebrand.

NOTES OF THE GAME.

Tom Sheehan showed that there are few better third basemen in the league, if there are any. He was fast and accurate with his throws, got everything and soused the ball at the right time on two different occasions.

Steamboat Sheehan came out for his first appearance as catcher and he made a fine impression in the one inning he worked. He is a strong, solid fellow and in his only chance on a throw heaved the ball to second and caught the speedy Chadbourne a block on an attempted steal.

Hap Hogan had very little to say yesterday, for the poor fellow lost his pep when he saw that Seaton was trying to pitch a no-hit game.

Seaton was the most angry man on the field in the eighth when Coy hit him for the first Vernon swat of the game. He wanted to keep the Vernons from making a hit.

Ross's running catch of Rappe's long fly to the left fence in the ninth was a peach.

Peckinpaugh had but one chance on an assist to first base. This was on Coy's hard bouncer to deep short in the fifth and Peck got the ball to first on a line. It was a great throw and made the fans sit up and take notice.

Seaton hit a perfect bunt toward first base in the sixth and had no trouble in making first on it.

Rappe showed what a real first baseman he was in the fourth, when he jumped high in the air and grabbed a throw from Seaton in his left hand.

Carlisle made his usual circus catch in the fifth, when he ran back to the center fence to get Chadbourne's long fly.

Seaton was so mad over Coy's hit that he made a wild pitch on the next ball he threw. Then he settled down and fanned McDonnell and made Steamboat Sheehan ground an easy one to Tom Sheehan.

Ryan ran in back of second base in the ninth inning to get Ross's short fly, and this pretty catch robbed Ross of what would have been a hit under ordinary conditions. When a pitcher is doing such work, however, his fielders generally take all kinds of hard chances.

Rapps, who is generally supposed to be the best hitter on the Beaver team, could not get anything, while Sheehan, Rodgers, Peckinpaugh and Ryan rapped out two each and Chadbourne got three.

Times Directory of Automobiles and Accessories

Auburn — TOURIST PARTS. W. J. BURT MOTOR CAR CO. 10th and Main Sts.

Automatic — MULTI-ANGLE GLASS FRONT. The "Guaranteed" shield, with the Perfected "One-hand Pressure" Automatic Locking Hinge. Wind-Shield and Radiator Repairs. All Kinds of Sheet Metal Work. HEARD MFG. CO., 1313 S. Main st. Phone 21368.

Babcock Electric — Noted for its long life batteries, speed, perfect control and hill climbing ability. Home 23847. West 309. 1844 South Figueroa.

Bargains — IN TIRES. AUTO TIRE CO., 6TH & OLIVE ST.

Bergdoll — "Backed by Millions." Touring Car or Roadster. Fore-Door and Open Styles. $1750—$1850 f.o.b. Los Angeles. FRED REYNOLDS, Agt., 819 S. Olive St. Home A3[illegible].

Brush — $515. IMMEDIATE DELIVERY. The Only One Cent Per Mile Automobile. 1312 SOUTH GRAND AVE. Phones 22299; Broadway [illegible]. Agents wanted for outside towns

Cameron — 6 Models 4-Cylinder Cars.....$900, $1[illegible]. 5 Models 6-Cylinder Cars.....$1350, $1[illegible]. 2 Models Trucks.....$1200 to $1500. R. M. PITTMAN, Western Agent, Fullerton, Cal. Salesroom, 1260 So. Figueroa St.

Croxton — "BUILT with KRUPP STEELS." $2250—ALL MODELS—$3500—Guaranteed for Life. BRICKER MOTOR CAR COMPANY, 1118 South Olive.

Diamond Tires — All sizes and types to fit any make of car. The Diamond Rubber Co., 1307-09 S. Main. Main 7651; [illegible]

Emblem — 4 H. P., $225. EASY TERMS. Motorcycles. Flat Belt Free Engine. They Make Good. JOHN T. BILL & CO., 953-955 S. Main [illegible]

Empire Tires — Wear longer. A few of our Specialties that are cancelled: Peerless Inner Tubes. Tire Preservers (doubling the life of your old Casings, 32x3½—$3.75. Other sizes proportional. Tire Releasing Tool, $1.50, save your temper. EMPIRE TIRE AND RUBBER CO., 1[illegible] S. Main St. Phones: Main 177, F1813.

Emergency — Investigate our service. You need it. Call or telephone. AUTOMOBILE EMERGENCY SERVICE CO., [illegible]. Suite 309 Delta Bldg. 425 SOUTH SPRING ST. Home A4240. Bdwy. [illegible]

Enger 40 — A Car of the Better Class at a Price You Can Afford to Pay. BROWN-SYMONDS CO., 1142-1144 South Olive St. A2291.

Excelsior — AUTO-CYCLES. "The one-man runabout" that always makes good. W. S. WHITSELL, Bicycles, Sundries and Expert Repair Work. 528 SOUTH SPRING STREET.

Ford and Velie — Frayer-Miller Truck. STANDARD MOTOR CAR CO., Twelfth and Olive Sts. F4828. Bdwy. [illegible]

Garage — Pacific Motor Car & Aviation Co., 1217-1231 So. Flower St. Open Day and Night. Home 60151. Main [illegible]

Glass Front — HEARD'S AUTOMATIC MULTI-ANGLE. The "Guaranteed" Shield, with the perfected "One Hand Pressure" Automatic locking hinge. Windshield and Radiator repairs. All Kinds of Sheet Metal Work. HEARD MFG. CO., 1313 So. Main St. F[illegible]

Goodyear — RAINCOAT COMPANY. Headquarters for AUTO COATS, CAPS and GLOVES. 216 South Broadway

Halladay — HALLADAY MOTOR CAR CO. $1180 to $2580. Easy Sellers. AGENTS WANTED. 1224-26-28-30 So. Olive St.

Haynes — Pioneer Car Built in America. HAYNES AUTO SALES CO. F2[illegible]—Bdwy. 6[illegible]. 1[illegible] South Olive St. Licensed Under Selden Patent. Agents wanted throughout Southern California and Arizona

Lexington — BURKHARD-CRIPPEN MOTOR CAR CO., Pico and Grand Ave. F4583. Broadway 3091

Marmon — The Easiest Riding Car in the World. Champion Stock Car in Speed and Endurance Events Past Year. GILHOUSEN BROS. 1136 So. Olive Street. Phone F1084; Broadway [illegible]

National — "40"—PRICE $2650 AT LOS ANGELES. NATIONAL MOTOR CAR CO. 1130-32 S. Olive St. Office 656 P. E. Bldg. F[illegible]

Petrel — FRICTION DRIVE CARS. 22 to 40 horse-power, $950 to $1750 f. o. b. Los Angeles. WILLIAMS AUTOMOBILE CO., 1349-51 South Main Street. Phone F1308.

Perkins — IMPROVED GLASS FRONT. A. D. Perkins, Manufacturer of Auto Accessories. Corner Pico and Flower. F2943.

Rambler — Offset Crank-shaft, Straight Line Drive, Big Wheels and Tires, Spare Wheel. All matchless Rambler features. W. K. COWAN, Agt. 1140-42 South Hope Street.

Reliance — RAPID AND RANDOLPH TRUCKS and 1000-lb. Delivery Wagons. Pioneer Commercial Auto Co., O. R. Fuller, Mgr. Main 1951 and F1[illegible]. 237 E. Market St.

Renault — Automobiles, Trucks and Taxicabs. Salesroom and Repair Shop. Automobile Parts. 1142-44 SOUTH OLIVE STREET. Phones Broadway 1344, Home A2291.

Schacht — SIEGMUND MOTOR CAR CO. Main 2138. 1231-1233 So. Main St. F[illegible]

Twitchell — Air Gauges—accurate, certain and sure, assist you in keeping your tires in perfect condition, because they register the air pressure in them correctly. Better carry one in your vest pocket. W. D. NEWERF RUBBER CO., 940-51 South Main Street. Phones F6901; Main 8463.

Warren-Detroit — Firestone-Columbus and Columbus Electrics. CALIFORNIA AUTOMOBILE CO. 950-952 S. Main St.

Woods Electrics — The cost to maintain the Woods Electric is reduced to a minimum by the economical use of [illegible] rubber tires. Exclusive Electric Garage Open Day and Night. WOODS ELECTRIC CAR [illegible]

Mr. Wad Fou

WHERE WE GET

BY J. ALEX SLOAN.

sudden developments in the -Rivers proposed boxing contest adds a new angle to the dubcondition of the fight game in Los at the present time and just steps will be taken how remains seen. Uncle Tom McCarey has that Conley will change his and journey westward at an date and begin preparing for contest with the Mexican. But man up a tree the conditions do warrant this line of thought. In East the newspapers are making of noise about the trouble that over the Wolgast-Memsic boxing , and in some of the cities, and cially Chicago, it is pictured to fight fans and the fighters that the case of the State against Tom McCarey et al. and the Athletic Club is settled, there be no more boxing in Los An-

Old Tom Jeast

Conley may or may not have shied this line of talk and then again he be in bad shape physically, that his arm. There is no question of injury to his wrist being more than he first thought, and if the papers say in the East about trouble is true, Little Frankie Conley career as a fighter is permaly checked.

Many of Conley's friends thought the Coulon match at New Orleans was lost through his making the weight—116 pounds—three and one-hours before battle. But such not the case, and he claims that was all right physically, but his was bad. And then after he had Coulon a peculiar condition deFrankie seems to be, as was Nelson, a bigger man in de- than the other fellow is in vic- Never did he receive so many from clubs and bids of man- help before in his life. But held in abeyance until his arm ded so that he can train. would have made the greatest card outside of Abe Attell in country for Joe Rivers, and he have proved the right man, to test the nerve and fighting of the Mexican. Personally, I Rivers has all the qualities of a fighter and if properly handled make a world's champion.

Curley, the manager of George chmidt, is back in Chicago the newspapers how Frank is side-stepping a match with "Russian Lion." Jack had better of his talking now, as Frank returning east in a few days the yelp of the "air jammer." beat Hackenschmidt so badly and made him quit "so like a dog," that even the talkative will have trouble making any believe that Hackenschmidt is serious in his intentions when Gotch is around.

Tom McCarey when he saw Westergard yesterday said that he he would make a better hope" than any of the present of lemons hanging around Oklaand the other fight centers. But Tom was taken with Wester- build and size only. In all the

BY THE MELANCHOLY DANE.

Feverish Too.

understand that Doc Dave Jordan of eed is feverishly opposed to col- baseball and may try to stop that of amusement in his school. As of us have been feverishly op- for some years to the publicity ds of the advertising doctor, it appear that we have nothing on new. He has become an opposer , but not to himself.

Disturb Us.

College has come out and en- soccer football. Now if its will go right along and play the by themselves and not bother lance of us, there will be no ob- to it or them.

Interest Reviving.

fact that they are to have open aking on the new race track goes to prove that the "breed- interests" have not been killed off the Mormons by the passage of anti-gambling laws.

Excited.

Goodbeat Smith, Jack Geyer, Bat- Johnson and a few more human are so anxious to fight Carl get out of their way, every- We might as well settle the championship now as later

All Right.

statement from London that ang has forever queered himself ighter is a funny one. He never The declaration that he has ap- in the ring for the last time to real prize fighters, for hags are always needed in camps. Bill will prove a little expensive than the sand kind, has to eat.

Horse.

fellow named John Madden ed one of his nags for $35, the beast is sent on a fair

Sporting Comme

BY THE MELANCHOLY DANE.

Feverish Too.

understand that Doc Dave Jordan of eed is feverishly opposed to col- baseball and may try to stop that of amusement in his school. As of us have been feverishly op- for some years to the publicity ds of the advertising doctor, it appear that we have nothing on new. He has become an opposer , but not to himself.

Disturb Us.

College has come out and en- soccer football. Now if its will go right along and play the by themselves and not bother lance of us, there will be no ob- to it or them.

Interest Reviving.

fact that they are to have open aking on the new race track goes to prove that the "breed- interests" have not been killed off the Mormons by the passage of anti-gambling laws.

Excited.

Goodbeat Smith, Jack Geyer, Bat- Johnson and a few more human are so anxious to fight Carl get out of their way, every- We might as well settle the championship now as later

All Right.

statement from London that ang has forever queered himself ighter is a funny one. He never The declaration that he has ap- in the ring for the last time to real prize fighters, for hags are always needed in camps. Bill will prove a little expensive than the sand kind, has to eat.

Horse.

fellow named John Madden ed one of his nags for $35, the beast is sent on a fair to Europe. It was that animal a long much money plow value must be judge that line. Still, H and he should be overboard if he car buy that much bree poor in the big c honored even in his

Too Much Muscle.

Johnny McGraw Merkle hits the ba had touched second way two years ago, the happiness of pennant once again. matter what a man some one is going the players in this as Merk seems to b

PARKER TAKES

Judge to Decide tions Which Ari Controversies.

[ASSOCIATED PRESS

NEW YORK, Ap B. Parker has been tomobile Contest head of the new boa is designed to act as of the country in a versies.

Appeals to this bi made from the conte bodies, but only in most serious import.

Sitting with Judg board of review will Savannah, Barlow H York and Everett C cago. One or two a ments probably will

Game Is Po

SACRAMENTO, Ap to-San Francisco gam grounds

Mr. Wad Found Out What the Toe-Hold is From Frank Gotch---Jess Westergard Please Note!

WHERE WE GET OFF.

BY. J. ALEX SLOAN.

sudden developments in the Rivers proposed boxing contest adds a new angle to the dubi- dition of the fight game in Los at the present time and just steps will be taken now remains seen. Uncle Tom McCarey has that Conley will change his and journey westward at an date and begin preparing for test with the Mexican. But up a tree the conditions do arrant this line of thought. In the newspapers are making noise about the trouble that over the Wolgast-Memsic boxing and in some of the cities, and Chicago, it is pictured to fans and the fighters that the case of the State against Tom McCarey et al. and the Athletic Club is settled, there is so more boxing in Los An-

may or may not have shied line of talk and then again he in bad shape physically, that arm. There is no question of to his wrist being more se- than he first thought, and if papers say in the East about is true, Little Frankie Con- never as a fighter is perma- checked.

of Conley's friends thought Coulon match at New Or- was lost through his making the ight—116 pounds—three and one- ours before battle. But such the case, and he claims that all right physically, but his was bad. And then after he had Coulon a peculiar condition de- Frankie seems to be, as was Nelson, a bigger man in de- the other fellow is in vic- Never did he receive so many town clubs and bids of mar- help before in his life. But in abeyance until his arm and so that he can train. would have made the greatest card outside of Abe Attell in ntry for Joe Rivers, and he have proved the right man, I test the nerve and fighting of the Mexican. Personally, I there has all the qualities of a ighter and if properly handled make a world's champion.

Corley, the manager of George chmidt, is back in Chicago the newspapers how Frank side-stepping a match with ssian Lion." Jack had better of his talking now, as Frank returning east in a few days the yelp of the "air jammer." but Hackenschmidt so badly made him quit "so like a ing," that even the talkative will have trouble making any where that Hackenschmidt is serious in his intentions when ch is around.

Tom McCarey when he saw Westergard yesterday said that he would make a better than any of the present lemons hanging around Okla- and the other fight centers. But Tom was taken with Wester- and size only. In all the history of ring and mat sport few men have ever been able to follow both these branches of athletic endeavor successfully. A wrestler will not travel good with boxing gloves on his hands no matter how hard he tries. Take the example of Frank Gotch. Frank has more nerve, strength and brains than many champion fighters have boasted of but as a pugilist he didn't do. In fact he didn't even start, although he was ambitious at one time to switch over to the ring sport. Gotch will tell you today that no wrestler ever will make a champion fighter and if you ask him why he will tell you just because they won't.

I have seen wrestlers don the gloves with second-rate fighters and be made punching bags for the entertainment of a few friends who are always on hand to encourage the fine physical specimen that most mat men are.

Old Tom Jenkins, who never was in Gotch's class as a mat artist, knew more about handling his mits than most fighters, but he didn't learn the game training with gloves on. He worked in a big iron mill in Cleveland in his early days and his fights with fellow workmen used to average about one a week. This made him fairly successful as a rough-house fighter.

Westergard probably is built more like a fighter than any other heavyweight grappler in the business today. He has powerful shoulders and arms and a wonderful reach, but I don't believe he could make good in the boxing game. Boxers are born, not manufactured.

There is one notable exception to the statement just made that boxers are born, not made. And that exception was, or is, Young Corbett. When he started out in life he was a weakly, puny little lad. His friends advised him to take to athletic exercise as a means of building up his body. Corbett tried everything from marbles to fighting and decided that the latter brought about the best results. He acquired almost all of his strength through diligent work, and was looked upon about as seriously as LaGrave, after the recent Wolgast experience, when he faced Terry McGovern the first time up at Hartford, Ct. The betting that day was 3 to 1 on McGovern and no one gave Young Corbett a look-in. But the Denver lad knew he had a good chance to whip the Brooklyn terror, especially if he could get him rattled. Well, he got Tarry up in the air in the first round and in the second round he put him down on the floor for a prolonged sleep. The battle was fought in the afternoon of Thanksgiving Day and when I heard of the outcome I shared the opinion of many others, that "something had gone wrong with the report." I couldn't believe that Terry had fallen by the wayside in so short a time.

Throughout the country everywhere it was claimed that Young Corbett had landed a lucky punch, but when the two met again the result was the same, only it lasted eleven rounds, and then the fighting world woke up to the fact that Denver had turned out a fighter who had started with nothing but an ambition to get strong and had wound up with a world's championship crown on his head.

Sporting Comment

BY THE MELANCHOLY DANE.

Feverish Too.

Found that Doc Dave Jordan of is feverishly opposed to col- football and may try to stop that of amusement in his school. As of us have been feverishly op- for some years to the publicity of the advertising doctor, it appear that we have nothing on , but not to himself.

Disturb Us.

College has come out and en- soccer football. Now if its will go right along and play the by themselves and not bother rest of us, there will be no ob- to it or them.

Interest Reviving.

bet that they are to have open ing on the new race track seem to prove that the "breed- events" have not been killed off the Mormons by the passage of gambling laws.

Be Excited.

Wolgast Smith, Jack Geyer, Bat- Nelson and a few more human who are so anxious to fight Carl get out of their way, every- We might as well settle the championship now as later

All Right.

statement from London that has forever queered himself matter is a funny one. He never the declaration that he has ap- in the ring for the last time to real prize fighters, for bags are always needed in Bill will prove a little expensive than the sand kind, less to eat.

Hot Horse.

fellow named John Madden sold one of his nags for $35,- the beast is spot on a trip to Europe. It would certainly take that animal a long time to earn that much money plowing, and his real value must be judged by his ability in that line. Still, its Madden's money, and he should be allowed to heave it overboard if he cares to. If he would buy that much bread for the starving poor in the big cities he would be honored even in his own country.

Too Much Muscle.

Johnny McGraw now declares that Merkle hits the ball too hard. If he had touched second base the same way two years ago, he might have had the happiness of winning a league pennant once again. It seems that no matter what a man does in this world some one is going to kick. None of the players in this league are affected as Merk seems to be this year.

PARKER TAKES THE HELM.

Judge to Decide Important Questions Which Arise in Automobile Controversies.

[ASSOCIATED PRESS NIGHT REPORT.]

NEW YORK, April 5.—Judge Alton B. Parker has been selected by the Automobile Contest Association as the head of the new board of review, which is designed to act as the supreme court of the country in automobile controversies.

Appeals to this higher court may be made from the contest board and other bodies, but only in matters of the most serious import.

Sitting with Judge Parker on the board of review will be Judge Cann of Savannah, Barlow S. Weeks of New York and Everett C. Brown of Chicago. One or two additional appointments probably will be made later.

Game Is Postponed.

SACRAMENTO, April 5.—Sacramento-San Francisco game postponed, wet grounds.

THAT TRAFFIC ORDINANCE.

Whistles for Pedestrians As Well As Vehicles Is Demand of Motorist Who Drives in Town.

Automobile drivers are almost unanimous in declaring the new traffic whistles, which keep the traffic at crossings well regulated, a good thing but say the ordinance should include pedestrians as well as vehicles to prove most efficient.

Drivers have quickly become accustomed to the police signals but they complain that the people who are on foot cause constant trouble by dodging in front of them regardless of the signal.

Just when the driver is ready to go forward in answer to the whistle he is blocked by a stream of pedestrians crossing in front of him. In most places the ordinance is made to include people on foot as well as vehicles. When this is strictly enforced it almost eliminates any possibility of accidents at crossings.

"Men can usually dodge across the street without danger but it is the women shoppers, usually with bundles and children, that are liable to accidents," said one local owner when referring to the difficulty.

GOSSIP ALONG GASOLINE ROW.

Edward G. Kuster, local representative for the Contest Board of the Automobile Association of America, has troubles of his own. It's all right, though. Ed knows the law and will follow a straight line. He will attend the twenty-four-hour race and so will we.

Bill Nevin is sure the Fiat will win the twenty-four-hour race. Of course that red racer will do stunts if Bill is there to supply the necessary juice. It's a hummer and E. E. Hewlitt will be on hand with his watch ready to clock the car as it whirls around the pie-pan.

E. Roger Stearns has entered the Velie in the big race. It's a cinch E. Roger will not drive. He is better at bucking streams where the quicksands abound. Roger is an outlaw. Yes, we know it and he is sorry.

D. B. Rose is keyed up to fighting pitch. He is ready for that stunt with the Ohio electric and it will be pulled off at 1:30 o'clock today. All right, Delos. I'll be on hand to watch the fun.

Don Lee is here. He came down to watch the Cadillac win the twenty-four-hour race. Hope she wins, Don. That 30-horse-power racer has the ginger. If she does half as well on the track as she does on the road it's a "pipe" for the Cadillac.

An E.M.F. is entered in the twenty-four-hour race. If you don't believe it ask Joe Ollier. Bill La Casse will drive. The E.M.F. has been winning in the East. La Casse was on the Flanders when the twenty-horse-power broke the world non-stop record. Perhaps La Casse will win the long board tussle.

Will Cowan is working steadily this season selling Ramblers. His biggest sales are made in the outlying districts where the cars are taking better than ever.

That Cole "Thirty" looks good. Fast as the best of the thirty-horse-power cars and a likely winner. The Cole has the habit of plugging along at speed for mile after mile just the clip that will make 1300 miles.

Can you pick the winner of the twice around the clock grind? One of the hardest jobs ever offered even a motor fan. Perhaps the Cadillac will win. George Adair looks good at the wheel and T. J. Beaudette is some driver. Yes, the Cadillac is one of the favorites.

Baron Von Hempel says a gate of 6000 persons will be fairly good. He expects 10,000. This meet should be a record breaker for the Baron, who is a real manager when it comes to motor racing and milk-fed chicken.

Leon Atwood of Redlands was in yesterday discussing plans for the Redlands hill climb. He says the meet will be one of the greatest ever. He expects to break all records when the entry list is completed.

You can go to San Diego any time you wish over the coast route. So many people say the roads are impassable. That's a joke. There is not a place on the entire trip that a car cannot be sent through in fast time.

Why is it that so many "boobs" croak about road conditions? A man at Elsinore told us we could not possibly go through Bensal. Well, you know how it was. George Adair was at the wheel of the Cadillac. "This car can go anywhere," said Adair. It was easy. The road is bad in one place. We used chains up the hill and took it on the intermediate.

SEMI-FINALS TODAY.

SAN DIEGO, April 5.—[Exclusive Dispatch.] In the men's handicap golf tournament under the auspices of the Coronado Country Club today, L. Bauvert beat J. H. Clapp, 3 up and 2 to play; A. Simpson beat C. B. Hubbard by default; T. D. Barker beat F. Hammond by default; A. S. Lockhart beat C. F. Mullins, 3 up and 2 to play. In the semi-finals to be played tomorrow, Bauvert will play against Simpson, and Barker against Lockhart.

Hunting Col. Bogey.

GOLF PLAYERS DELIGHTED WITH THE NEW COUNTRY CLUB LINKS.

ON ACCOUNT of the rain on the opening day at the new Los Angeles Country Club links last Saturday those who attempted to play there were unable to form an exact estimate of the course. Since Saturday most of the club members have played over the course under normal conditions and opinion has been almost unanimous that the new links are far superior to the old and upon which it would be difficult to improve.

As to the fair green, the course lying between the tee and putting green, all were astonished by its almost perfect condition. The surface of the ground is smooth and rarely does the player find a bad lie. About the only fault has been that the grass was a little too long in some places, which fault is being remedied as fast as two moter-mowers can get over the course.

The greatest trouble is in getting the putting greens in shape, for that requires time to harden the oil base. But as time goes on these points are rounding into good condition so that within a short while the entire course will be in as good condition for play as any of the older courses in the country. When the big invitation and formal opening tournament takes place about the middle of May, all rough edges will have been smoothed down and little if anything will be left to criticise justly.

Playing thus far has demonstrated to the satisfaction of the less skillful players at least, that the course is a difficult one. They are already howling about the hard up-hill drives, the long bunker carries and the traps guarding the putting greens. Having become accustomed to the old grounds wards and and the best way of avoiding pitfalls, they were able there to approach within hailing distance of bogey scores. Now, however, they fear they may never come near enough to the Colonel to recognize him with a Terkes telescope. But this is the experience of all courses upon which improvements and changes have been made looking to a higher standard of play. Advancement in the game demands added difficulties to overcome and a greater degree of care and skill in playing. The duffer and sometimes the more skillful player may grumble but in the end he will approve. Without hazards and pitfalls golf is tame sport.

On the opening day Norman Macbeth, who played through the rain, turned in a score of 91. W. Frederickson had a 95 and John W. Wilson 100. These were the only full rounds turned in. The next day Frederickson made an 88. Huitt Martin, one of the club professionals, made 83 the same day, which was low card. Bogey for the course is 80 and as stated in these columns before, is a hard one.

The tournament which was to have been held last Saturday has been postponed to April 15. Unless rain again interferes a big entry list is assured.

Next Saturday the local club team of golfers will play Redlands Country Club at Redlands in the inter-club series. On the following day a match will be played with the Victoria Club at Riverside. Annandale will play Redlands Friday and Riverside on Saturday. These matches will decide the final victory in the series. The two local teams, Annadale and Los Angeles are tied at present.

Those who are expected to play on Los Angeles' team are: Norman Macbeth, W. Frederickson, J. W. Wilson, N. F. Wilshire, W. Millar, F. H. Edwards, E. B. Tufts.

That Contented Feeling.

PANTAGES BANQUETS ACTORS AFTER TIRING PERFORMANCES.

ACTING on the principle that if you make the people who are working for you feel contented, they will do a lot better work than if they are discontented, Alexander Pantages has instituted a novel idea at his Broadway vaudeville house.

On Sunday there are five complete shows at the Pantages house. In order that the performers may have as much opportunity as possible for resting, a banquet is spread in the airy basement of the theater beneath the stage after the last matinee performance Sunday afternoon, and the vaudevillians feast at the expense of the theater. They do not even remove their make-up between the matinee and night shows.

A notable thing about the Sunday banquet at Pantages is that it demonstrates the democratic spirit of the vaudeville performers. Such an affair would be impossible in the legitimate where nearly every show has its star, or near-star who thinks he should be starred, and would as soon think of sitting down at the same table with the remainder of the company, including the stage carpenter and "props," as he would of eating in a cafeteria.

But in vaudeville it's different.

The headliner will be heard asking the flyman to please pass the butter, and the $500-a-week singer will probably be found gossiping between soup and entree with a boy who works the "crash without." This is the big social event of the week at the Pantages house, and is a sort of clearinghouse for the gossip of the week.

And it goes without saying that the spread must be up to the mark set by the best restaurants, for your vaudeville performer is always a high liver, and demands the best. He would rather have to change his makeup a dozen times than eat a meal that he didn't think was good enough for him.

Next week Adgie and her lions are coming to Pantages, and the problem that is now agitating Carl Walker, the Pantages manager, is whether or not the jungle pets should be invited to sit at the festive board with the rest of the show.

JIM FLYNN MATCHED.

OKLAHOMA CITY (Okla.) April 5.—[Exclusive Dispatch.] Jim Flynn, heavyweight pugilist, has been matched to fight fifteen rounds with Jeff Clark before Jimmy Bronson's club in Joplin, Mo. Flynn has been in Oklahoma City since February, making this place his headquarters while waiting to hear news from Carl Morris that would mean a match between the Sapulpa "Hope" and himself. The Flynn-Clark bout will take place on April 25. Flynn has not given up hope of securing a go with Morris.

NELSON IS MATCHED.

BALTIMORE, April 5.—Articles have been signed by John B. Robinson, manager for Bat Nelson, and John Nickel, manager of Dummy Decker, for a ten-round bout in this city at Ford's Theater, June 17. Each has posted $250 for the match.

ATHLETES
Outfit here, because they know our goods are right and are priced right
DYAS-CLINE CO., Inc.
214 W. 3rd St.

GILLETTE BLADES 35c DOZEN
And all other wafer blades sharpened better than new
STAR and GEM, each.....20c
RAZORS honed.....25c
RAZORS ground.....50c
THE CUTLERY SHOP, C. F. WICKLAND, 203 W. 3rd.

Don Lee
CADILLAC AGENCY
1218 S. MAIN STREET
Main 9440 F8110
"Stoddard Dayton"
Home 10457—Bdwy. 2963
Tenth and Olive Sts.
Inter-State
40 H.P. Fore Door 4 and 5-Passenger Touring Cars & Roadsters, $1900. 50 H.P. 7-Pas. $2850.
MORROW, LOOMIS & CO.,
952-4 and 6 S. Grand Ave., Los Angeles.
Kissel Kar
"EVERY INCH A CAR"
KISSEL AUTOMOBILE CO.
118 WEST PICO STREET.
Broadway 2186; 22886.
Studebaker
Gasoline and Electric.
For luxury of comfort, appointment and style they excel.
1242-1244 SO. FLOWER ST.
F4819 Bdwy. 9078

LICENSED MOTOR CAR DEALER ASSOCIATION

Apperson & Reo — LEON T. SHETTLER, 633 S. Grand Ave. Main 7034. Home 10
Autocar — M. S. BULKLEY & CO., N.E. Cor. Main and Washington. Sunset South 4646; Home 22927.
Buick and Oldsmobile — HOWARD AUTO CO. Tenth and Olive. F3680. Main 9
Chalmers — HUDSON WESTERN MOTOR CAR CO. Main 3196. 727 South Olive Street. Home 10
Corbin and Glide — CORBIN MOTOR CAR CO. Distributors. GOODE CHINN MOTOR CO. Home A1907. Corbin Bldg., 1017 S. Olive
Detroit Electrics — California Electric Garage Co. 12TH AND OLIVE STS., LOS ANGELES. 100 E. Union St., Pasadena. Bdwy. 2578; F3
E-M-F- "30" — Flanders "20." Garford Trucks and Pleasure C. LORD MOTOR CAR CO. 1032 S. OLIVE STREET. Main 5470; Home 10
Elmore and Stearns — AND OHIO ELECTRIC. ELMORE MOTOR CAR COMPANY 742 South Olive Street. Bdwy. 3834. Home 4
Franklin — R. C. HAMLIN, Twelfth and Olive Sts. Main 404. Home F1
Hupmobile — TRI-STATE AUTO CO. 1124-28 S. Olive St. M. C. NASON, Gen. Mgr. Phones Broadway 4792, F8314. Agents wanted Pasadena, also Santa Barbara and Arizo
Jackson and Fuller — CHARLES H. THOMPSO 1012-14 S. Main St. Broadway 1947. Home F8
Knox — DOERR-BROWN CO., 1205 South Olive St. Main 7853. Home F5847.
Locomobile — LOS ANGELES MOTOR CAR C Pico and Hill Sts. Main 2514. Home 246
Matheson-Overland — RENTON MOTOR CAR C 1230 S. Main St. Main 1068. Home 107
Mitchell — GREER-ROBBINS COMPANY, 1501 South Main St. Broadway 5410. Home 22813.
Pierce-Arrow — W. E. BUSH, 1227-9 South Main St. Broadway 2961. Home 2
Pope-Hartford — Wm. R. Ruess Automobile Co. Cor. 10th and Olive. Main 7278. Home F5839.
Premier — PREMIER MOTOR CAR CO., L. H. Schwaebe, Pres. and Gen. Mgr. Main 679. 1127 SOUTH OLIVE STREET. F26
Pullman — MILLER & WILLIAMS, 1140 South Olive St. Broadway 2907. Home F2942.
Regal — BIG 4 AUTOMOBILE CO., C. S. Anthony, Prop. 1047-49 SOUTH OLIVE. Home F2533.
R & L Electrics — R. & L. Electric Auto Co., 2114 W. 7th St., Opp. Westlake Park. Phones—53026, Temple 154.
Stevens Duryea — EASTERN MOTOR CAR CO., 825-827 South Olive St. Main 2965. Home F2965.
Thomas and Mercer — Thomas-Mercer Motor Car Co., 842 So. Olive St. Main 2191. Home 10827
WAVERLEY ELECTRIC — Highest efficiency shaft driven electric. Salesroom, 816 South Olive St. Phone 10379, Main 8133. Garage and charging station, 1676 West Washington St. Phone 72850 West 4317. W. A. EVANS, Agt.
Winton — W. D. HOWARD MOTOR CAR CO. 1238 S. Flower St. Broadway 4180. Home F5609

AWNINGS AND TENTS
Window Awnings A Specialty
WISE & DOWNIE
Home F8306 506 E. 7th St. Bdy. 2169

BRENT'S
713-714-716-718 SO. MAIN ST.
THE GREAT CREDIT HOUSE.
Real Spot Cash Prices.

Dopesters.

ADED GAS N MOTORDROME

nty-four-Hour Racers Up for Speed Thrills.

ic Acid Cannot Be Used in Motor Tanks.

npel Is the Watch-Dog of Board Pie-pan.

"doped" gasoline can be used in wenty-four-hour race at the Mo- me Saturday and Sunday. One of ules most closely observed by the ical committees in the big races A.A.A. sanction is the edict st using "loaded" gasoline or per- g the use of any kind of solutions ated to increase the power of the ions in the cylinders.

t night Manager Walter Hempel Motordrome received a tip from f the entrants in the twice-around- ock race, to the effect that he discovered another entrant had chased a solution of picric acid and er in large quantities. The amateur th admitted he has a relative in the g business who called him up last ht and asked him if he did not want ne of the same prescription for use the car he has entered in the long nd. Then the druggist gave the me of the automobilist who purchased "canned speed," and Hempel was pealed to.

Hempel said last night: "Of course will not tolerate the use of any emicals in gasoline, and for the first e in the history of Los Angeles rac- t we will have the technical com- ittee to take a sample of gasoline m the tank of each car at the start- line, and then repeat the perform- ce every time a driver refills his nk. After the race all samples will analyzed, and if it is found to be ped' the car will be disqualified.

"As soon as the complaint was made mmediately got in touch with the of- nder, who pleaded that he did not ow it was against the rules to use mbustible agencies other than gaso- e in his car. But we will not take y chances, and if any contestant has ranged to use 'hop' of any descrip- n, he had best dump it out."

ADDS BIG PURSE.

Big Bill Nevin, manager of the Fiat ency, received a wire last night to e effect that the Fiat factory would ld a big purse to the victor's reward the winner proved to be a Fiat. The re also stated that the race is cre- ing a lot of interest in New York d that the officials of the Motor Rac- g Association, which has conducted arly all the twenty-four-hour races Brighton Beach, has arranged to ve all-night and all-day bulletins sted at the clubhouse during the prog- ss of the Motordrome race. The New orkers expect to see the mark of 53 miles established by Patsche and oole in a Stearns car at Brighton each last August beaten by a good argin here, but the sports are game, nd want to know the details as soon s the records begin to go.

E. E. Hewlett, owner of the Fiat, will e at the trackside during the entire ace, and will take active charge of the talian camp while Nevin is snatching little sleep. Hewlett offered Caley ragg a big sum to come here and andle his car, but the young driver ould not get away from New York. But the Fiat will be well represented y two of the best drivers in the race,

other drivers, stipulating that he will wager any sum that the winning car does not exceed the mileage of his midget car by more than 100 miles. And it would not take much talk to cause Pittman to bet that his car would beat all the others, without regard to horse power or size.

Roger Stearns, the "outlaw," who entered the Velie, hopes to be able to smuggle himself into the grounds during the night session. Roger is figuring on a false beard and other "Hawkshaw" disguises, and shows he wants to get close to the ammunition cart. Bill Ruess may try to keep him out.

The E.M.F., Cole, Fiat, Buick, Cadillac, Schacht and Cutting cars were on the Motordrome yesterday afternoon for practice. Manager Jordan of the Michelin Tire Company was at the course taking notes about the wear on the tires. Jordan's concern is going to give $200 to the winner.

ALLEY SIDELIGHTS.

The Cedar Brooks slunk out of the Orpheum alleys Tuesday night without making any peceptible noise. They had just dropped two games out of three to the Palace Markets. Charlie Rising, captain of the Cedar Brooks, said after the match, "we ordered tenderloin but the Markets slipped us cutlets."

Speaking of Cy Taylor—while he was in Spokane one of the daily papers of that city spoke of him as being the youngest bowler entered in the tournament, and giving his age as 17 years. Of course Cy's actions at times would lead one to believe that the Spokane paper had about doped his age correctly, and the pretty little bow tie and cute golf cap would help him carry through the juvenile bluff. If John D. Rockefeller should ever find out that Cy had successfully gotten away with this 17-year-old stunt he would make it his important mission in life to ascertain where Cy had purchased his toupee.

Somebody must have given the Grand Juniors a shot of "hook-worm dope" on Tuesday night at the Grand alleys, or was it shot of "inspiration" to the Colonels? The latter came up from away near the bottom of the percentage column and grabbed the first game from the Grands.

It was rather a soft spot that the Orpheums landed on Tuesday night by getting three straight games by default from the El Wadora team. The loss of two games by the Cedar Brooks and one game by the Grand Juniors makes the Orpheums chances fine to land right up near first money in the Interurban League.

George Bunn, captain of the Los Angeles Limited team, duplicated Teddy Hobgood's feat Tuesday evening on the Cosmopolitan alleys when he bowled an even 200 score without a double. Bunn alternated with a strike and spare every shot.

Forrest Gilman of the Venice quintette, and Grover Ballard of the Grand five, got away to a nice start in the Southern California League spring tournament, when they rolled averages of 192 and 189, respectively. These two bowlers fought it out for high individual average in the last Class "A" tournament, Gilman nosing Ballard out during the last two weeks of play. Are these two going to duplicate their last year's stunt?

Bob Lacey's Venice life guards slipped down to Long Beach on Monday evening and quietly and successfully clipped the Eagle's claws by winning three straight games. Capt. Blume says that it won't take long for the Eagle's claws to grow out again, and next week when they are to meet the New Bachelors on Stinson's alleys the Eagles will scream louder than ever.

Cy Taylor now leads off for the Grands in place of Dysinger. At this early stage of the tournament it is hard to say whether the change is a

GOTCH'S STAR ON WANE.

(Continued from First Page.)

to be some day—Frank Gotch, the home man."

Back in Humboldt, Iowa, the little town that looks upon Gotch as the best farmer, banker, business man and world's greatest grappler all in one, there is joy. They know Gotch is soon coming home to them to take part in their social functions, to play ball with the town team and marbles with the kids in the street as he used to. They know that he has at last reached that stage in life where the world has nothing new or attractive to offer him. They know back there also that little Gladys Oestrich has completely conquered their Frank. Many beautiful women and some of the world's greatest actresses kneeled at the Gotch shrine, but if any attention was paid them by the champion it was only play. Down deep in Gotch's heart was seated a love for the little girl that he had always known in Humboldt as the best, purest and noblest woman of them all. And Mrs. Gotch is with him now bossing the present tour.

Don't shed any tears or worry after hearing this tale. Frank Gotch is an American, pure and simple, and don't ever think that any four-flushing, bigheaded foreigner is coming to Uncle Sam's domain and cast any brazen bluff towards Humboldt, Iowa, and get away with it. Gotch has not retired that way. He is just going to stay off the road and remain at 182 Grant street, Humboldt, Iowa, permanently, and as he doesn't smoke, chew or drink, isn't afraid to push a plow or drive a pair of spirited horses, he will always be ready to defend his country's honor until America has developed some other man on whose shoulders the responsibility can rest of retaining for the Stars and Stripes the world's wrestling honors.

Gotch has been the greatest single uplifting influence the wrestling game has ever known, and in all the years I have known him I can recall no time when he did a mean or low or underhand trick, and search the pages of his long record and you will not find a single instance when the sincerity of his work on the mat could be in the least bit doubted.

FLYING VISIT.

DATE IN SAN DIEGO.

World's Champion Wrestler Frank Gotch, accompanied by his wife and Emil Klank, his manager, arrived in Los Angeles yesterday morning and remained over until this morning, when they will leave for San Diego.

Gotch and his party came from Pasadena and are going to San Diego for the wrestling entertainment billed there for tonight, when Gotch will meet two men and agree to throw them twice each in one hour.

The champion will return to Los Angeles Friday morning for the finish match with Jess Westergard in the evening at McCarey's Pavilion.

Westergard, the champion's opponent, arrived in Los Angeles Tuesday evening and is putting in a few licks of hard training for his bout with Gotch Friday night. He looks bigger than the champion and is about as heavy. Gotch will go on the mat weighing about 210 pounds and Westergard will weigh in at 212.

When Uncle Tom McCarey got his first peep at Westergard he opened his eyes in amusement and said, "Why didn't you ever train to be a fighter?" Westergard said he should probably have turned his attention to the padded gloves instead of the padded mat had he not liked the grappling game better.

Westergard is one of the largest and best built men in the world today and had he Gotch's heart, brain and strength, he might some day be the champion of the world.

In the match Friday night, Gotch will probably be barred from using the toe hold—and this will give Westergard a big advantage, as the toe is the champion's principal point of attack. The contest will be best two-out-of-

The Immortal Sarah at Sixty-eight

From her latest photograph. Mme. Bernhardt, who is now touring America, will play at the Mason Operahouse April 19, 20, 21 and 22. She will probably give "L'Aiglon" as an opening performance, and follow with "Tosca," "Camille," "Madame X" and "Jeanne d'Arc." Mme. Bernhardt says this is a sure-enough farewell tour. Next year—according to her present plans—she will retire from the stage in a final burst of red fire, presenting a spectacular revival of "Faust," with an all-star cast, in which she herself will appear as Mephistopheles.

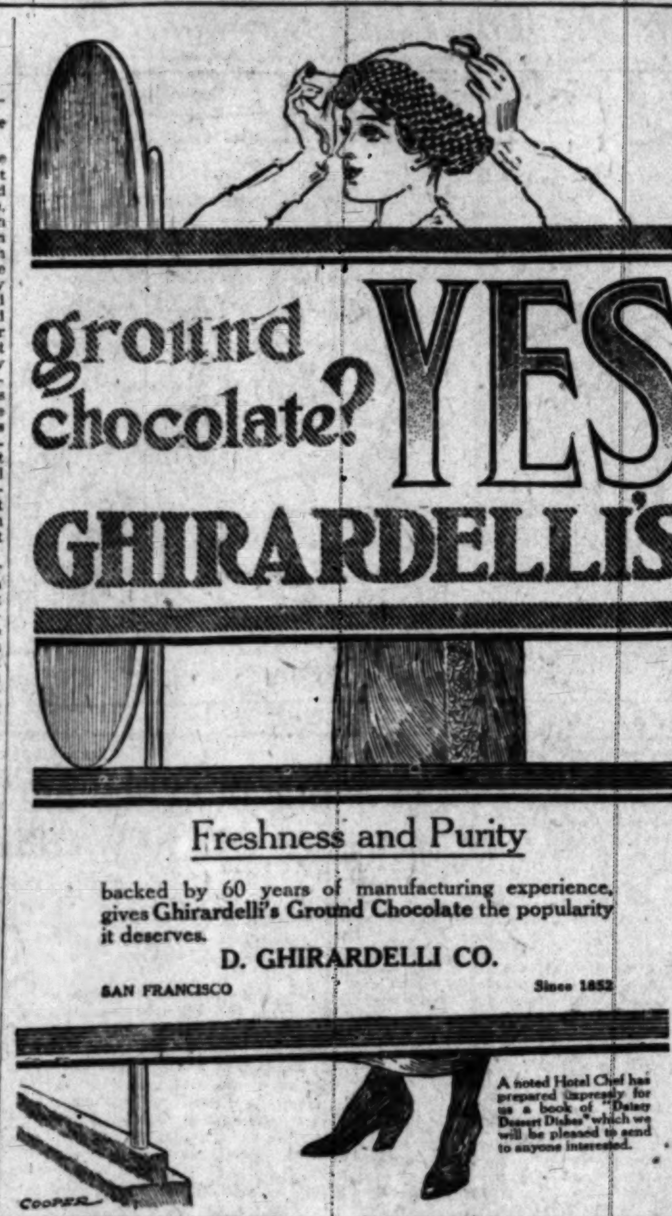

Freshness and Purity

backed by 60 years of manufacturing experience, gives Ghirardelli's Ground Chocolate the popularity it deserves.

D. GHIRARDELLI CO.

SAN FRANCISCO Since 1852

The Doctor's Answers On Health and Beauty Questions

By Dr. Lewis Baker.

The questions answered below are general in character; the symptoms or diseases are given and the answers will apply to any case of similar nature.

Those wishing further advice, free, may address Dr. Lewis Baker, College Building, College-Ellwood Streets, Dayton, Ohio, enclosing self-addressed, stamped envelope for reply. Full name and address must be given, but only initials or ficticious name will be used in my answers. The prescriptions can be filled at any well-stocked drug store. Any druggist can order of wholesaler.

Mack: Your request for a simple but efficient cough and lung remedy has already been answered in these columns, but I will repeat this formula which is superior to anything I know of to cure chronic bronchitis, hoarseness, whooping cough, sore throat, etc. Obtain from any well-stocked druggist a 2½-oz. package of essence of Mentho-Laxene, and mix it with a home-made syrup according to directions accompanying it; this makes a full pint of the finest laxative curative and tonic cough syrup, superior to patent or labeled goods and about 8 times cheaper. It makes the most effective cough remedy that I have ever prescribed.

Nervous—I receive many letters from both men and women who class themselves as "nervous wrecks." Some attribute their condition to dissipated lives, some to society and its functions, some to indiscretion of youth, and others have no explanation.

This condition begets much misery, melancholia, and is accompanied with such symptoms as timidity, downcast eyes, lack of confidence, lost memory and vigor, cold extremities, dizziness, heart palpitation, trembling limbs, shortness of breath, sleeplessness, discontent, irritability and a general inability to act naturally at all times. Scientifically concentrated drugs, free from opium, cocaine and the like will overcome such conditions. Obtain these ingredients separately, avoid any embarrassment, and mix at home as follows: Get three ounces of compound syrup sarsaparilla in a six-ounce bottle. Get one ounce each of compound fluid balmwort, compound essence cardiol and tincture cadomene compound. Add balmwort to sarsaparilla, shake and let stand two hours. Then add other two ingredients, shake well and take a teaspoonful after each meal and one when retiring. Drink slowly, at least a pint of water between each meal, and soon new life and nervous force will be felt coursing through the system and all distressing symptoms will be at an end.

Florence—Your questions and symptoms have been answered and explained several times heretofore in these columns, but as they may have escaped your attention I will repeat my advice, as I have for many others. You have an extremely chronic and dangerous case of nasal catarrh, and this is responsible for your headache, foul breath and indigestion. The mucus drips into your throat and thence to the stomach while sleeping. Obtain two ounces of vilane powder; take a level teaspoonful and mix it thoroughly with one ounce of white vaseline. This makes an excellent healing balm when applied to the nostrils daily. Use the remainder of the powder as a nostril wash, a half teaspoonful to a pint of warm water. Snuff the water from the hollow of the hand well up into the nostrils until all mucus is removed. Do this twice daily and in a week or two all trace of catarrh will vanish. Keep up the treatment as a preventative.

Frank—If you are thin and bloodless and suffer with acute indigestion, nervousness, sleeplessness and weakness, I would advise that you obtain a package of 3-grain Hypo-Nuclane tablets and take one before eating and one after. Do not eat between meals. Drink nothing but milk at mealtime, and drink it very slowly.

O. L. K.—Kidney and bladder disease afflicts a larger number than generally supposed, and anyone who has such symptoms as lame back, headache, feverishness, puffs under the eyes, inflamed eyelids, swelling of the ankles and feet, frequent, burning, scanty or profuse urination, especially at night, with pain in the bladder region, may rest assured that the following prescription will prove vastly beneficial and all such symptoms will disappear with its use. Have your druggist mix or obtain ingredients separately and mix at home: Compound fluid balmwort one ounce, fluid extract buchu one ounce and syrup sarsaparilla compound four ounces. Take a teaspoonful before or after meals and one when retiring, drinking plenty of water between meals.

John Henry K.—Chronic constipation is another of mankind's afflictions, which has always proven troublesome to remedy until the following prescription was originated in one of our large hospitals. This not only relieves pleasantly and promptly, but it really cures the most chronic cases ever brought to my attention: Compound essence cardiol one ounce, aromatic cascara one ounce and syrup of rhubarb 2 ounces. Mix and take from ¼ to 1 teaspoonful after each meal and one when retiring. Children less according to age. If given to children it prevents much sickness and contagion.

Retail—For sore, swollen, tired, aching, calloused feet I can recommend nothing better than the following: Obtain two ounces of vilane powder; to a gallon of steaming hot water add a teaspoonful of the powder and immerse the feet, soaking them from ten to twenty minutes every night. This draws out the poisons and soreness, removes corns, bunions, callouses, etc., and enables anyone to be on their feet many hours daily.

Fanny—If your hair is "greasy," oily and dead in lustre, you can quickly restore its lustre and eliminate the oily appearance and at the same time cure the worst case of dandruff and itching scalp. Obtain a four-ounce jar of plain yellow minyol and use as per directions accompanying same. Beautiful, lustrous, fluffy hair will be your early reward.

Miss Francis—Those people who are too thin, who are weak and puny in body, with scrawny arms, shoulders and bust, can readily increase their weight, improve the quality of their blood by taking regularly for several months the following: Tincture cadomene compound one ounce and comp. syrup hypophosphites five ounces. Mix and take from ½ to one teaspoonful before meals and the same after meals. Also take 3-grain hypo-nuclane tablets as per directions accompanying sealed package. As much as two to six pounds a week should form in flesh on the abnormally thin.

CURED IN FIVE DAYS

Hernia, Piles, Fistula and Varicose Veins

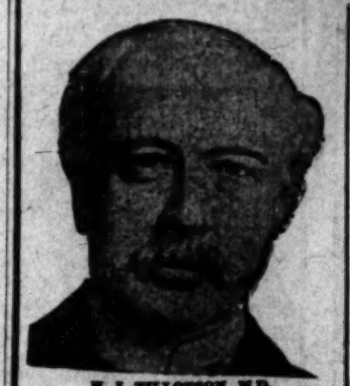

H. J. TILLOTSON, M.D.
Established 30 Years.

I am the only Specialist in Los Angeles who is sole owner of his office and equipment, who does not advertise a fictitious name and photograph. I publish my true photograph, correct name, personally conduct my office. I am the longest established, most successful and reliable, as medical credentials and press records prove. Imitation of my copyrighted announcement is an evidence that I am a bona fide Specialist. I make this statement that you will know you consult a Specialist, who sees and treats patients personally. I possess skill and experience acquired in such a way that no other can share, and should not be classed with medical companies. Experience is the safe standard by which judgment may be valued, and it is unwise and expensive to embrace the statements of medical companies. It is impossible for a medical company to attend college. Companies have no diploma or license to practice medicine in California or any other State. Medical companies usually are named after a doctor. A portrait, whose personality and identity are indefinite, is selected and published as the legitimate specialist of the office. Hired substitutes, ordinary doctors with questionable ability give consultation, examination and treatment.

A thorough investigation should be made by every ailing person as to the specialist he consults. Duty and destiny to self and those who depend upon you demand the best medical attention. I have the ability and can give you this service. I have always charged a very reasonable fee, so that my services may be obtained by any man who sincerely desires to be cured. I make no misleading statements or unbusinesslike propositions; neither do I desire to be particularly independent, and I would like to have you for a patient, if you will come to me on a strictly professional basis, and the inducements that I offer, which are my ability and thirty years' successful experience. Time-saving treatment and guarantee of cure of certain diseases.

NO MONEY REQUIRED TO COMMENCE TREATMENT. Many patients have no confidence in their doctor, because he demands pay before a cure has been effected, and there are many who have been misinformed about their condition, or through unsuccessful treatment have become skeptical and think there is no cure for them. I want an opportunity to treat such cases. It makes no difference about the financial part, as I accept pay for my services as benefits are derived, when I am satisfied the patient is reliable. Health is capital at interest. I will prove my ability to cure you before asking pay for my services.

WRITTEN GUARANTEE.

Dr. Tillotson's written guarantee means a cure or no pay for services. I guarantee to cure certain diseases or refund every dollar you have paid me for my services. My services cost you nothing unless I cure your Varicose Veins, Hernia, Piles, Fissures, Ulcerations, or any disease I guarantee to cure. My terms are reasonable and no more than you are willing and able to pay.

Many Cases Cured Permanently in [illegible] TREATMENT. Most Time-Saving, [illegible] Natural, Most Safe. No Detention [illegible] Occupation, Family or Home. A [illegible] and Permanent Cure. I Will Give [illegible] to Any Charity as a Guarantee [illegible] Every Statement in This Announcement is True.

I cure rapidly, painlessly and at small expense. Cured Patients are My Testimonials, however, I do not make patient's Names Merchandise by publishing them. I will give conclusive evidence of my merit which is obtained and maintained by ability. I invite you to come to my office; I will explain my treatment for Hernia, Piles, Fistula, Varicose Veins, Pelvic, Nervous, Blood, Kidney, Bladder and Rectal Diseases. I will give you free a physical examination, if necessary a microscopical and chemical analysis of secretions to determine existing pathological and bacteriological conditions. Every person should take advantage of this opportunity to learn their true condition. Certainty of cure is what you want.

Varicose Veins

In the cure of Varicose Veins, [illegible] and Associate Diseases of the Pelvic Region, I am successful in bringing to bear the curative power of Nature's [illegible] such a manner as to supplant the [illegible] time, wide-open surgical operation [illegible] it required several weeks to cure [illegible] conditions and the method which [illegible] still use is such as to endanger the life of the patient and require a long period of convalescence. Now an absolute cure can be accomplished in a few days with perfect safety.

TRUSSES SELDOM CURE RUPTURE.

Disregard for existing Hernias has cost many lives. The smallest hernias are the most dangerous to life, because of the increased liability to strangulation. I am aware that a great deal of fraud has been practiced on the public in connection with the alleged cure of Rupture, and when I say positively that I cure Rupture to stay cured, I do not expect any one to accept my statement without investigation of my professional work. My claim to your confidence is based on absolute facts, accomplished results. A personal consultation. I will make a free examination and can explain every detail of your Hernia and demonstrate to you the curative value of the method I have discovered. I invite the careful investigation of any person who sincerely desires to be cured. I cure Rupture, in selected cases, with perfect safety, and without suffering, and do not detain you from occupation under Written Guarantee. [illegible] cases cured to stay cured by one treatment.

PILES, FISTULA, RECTAL DISEASES.

These diseases are very common; [illegible] frequently found in persons of middle or advanced age; are exceedingly annoying, often very painful and sometimes [illegible] dangerous, and frequently unfit one for pleasure or occupation. My treatment [illegible] successes are the result of years of experience; my treatment is kind, [illegible] I cure Piles without cutting. Some [illegible] are cured by one or more treatments. I do not cure your Piles, Fistula and [illegible] or Rectal Diseases, my treatment [illegible] not cost you anything. Gentle [illegible] treatment comes from treating [illegible] cases, so I guarantee a cure of Piles, Fistula, Fissures, Ulcers and all curable Rectal Diseases.

LIFE'S BLOOD STREAM.

The great clearinghouse of a [illegible] body is the blood stream. Your [illegible] cells are your bank account. Your [illegible] defense against disease is by and through blood corpuscles. My blood-making [illegible] blood-purifying remedies have been [illegible] and proven. My blood-cell [illegible] nourish, strengthen and invigorate the blood cells and nourish the nerve centers. I want to prove to you at my expense that my blood-making, blood-purifying remedies give power to weak brains and life to nerve centers.

KIDNEY AND BLADDER DISEASES.

With these diseases you may have more complications than are presented by any other diseased organs. By my searching illumination of the bladder I determine accurately the diseases and by my microscopical examination and urinalysis I make sure of the condition of the kidneys, thus laying foundations for scientific treatment.

READ MY BOOK—It contains information every young man, husband and father should have regarding himself. Book Sent Free to those who, in my opinion, will be benefited by it. Call or write before treating for diseases or disorders.

Office Hours—8 a.m. to 12 m.; 1 to 5 and 6 to 8 p.m. Sundays 9 a.m. to 1 p.m.

I Offer Free Consultation and Examination

ENGLISH, GERMAN, SWEDISH, NORWEGIAN, DANISH, SPANISH SPOKEN

H. J. TILLOTSON, M. D.

Entrance 254 South Broadway, Cor. Third and Broadway, Los Angeles.

Have your ticket read "Burlington!"

When You Go East In Tourist Sleepers

EVERY DAY TO OMAHA AND CHICAGO.

Through tourist sleepers via Salt Lake Route, Scenic Colorado and Denver; personally conducted Mondays and Thursdays.

EVERY DAY TO ST. LOUIS AND KANSAS CITY.

Through tourist sleepers to Denver and Lincoln, Neb., changing en route on train into annex sleepers; Scenic route as above.

VIA COAST LINE, SCENIC COLORADO.

Personally conducted tourist sleepers to Boston Wednesdays, to Omaha and Chicago Tuesdays, Wednesdays and Saturdays; via Coast Line, Salt Lake Scenic Colorado.

THROUGH TOURIST SLEEPERS TO ST. LOUIS.

Every Monday personally conducted through tourist sleeper excursions via Coast Line, Salt Lake, Scenic Colorado, Denver, St. Joseph, Kansas City.

TO THE EAST VIA SEATTLE, PORTLAND.

Four daily through trains, Puget Sound to the East, with tourist sleepers; two via St. Paul, two via Billings, Montana.

Burlington Route

Let me help you plan your trip. We sell through tickets via all routes. Send for "Personally conducted excursions" folder and get in touch with us.

W. W. ELLIOTT, General Agent
528 South Spring Street, Los Angeles, Cal.

15--Minutes from Broadway--15

Los Angeles Ostrich Farm

Opposite Eastlake Park

Established 1906

5 Cent Car Fare

All Cars Transfer to Farm

Largest Ostriches and finest exhibition of birds in California.

Baby Ostriches Hatched Daily

We carry only the best Plumes, Boas, Fans, etc., at producers prices. Mail orders receive the same careful attention you would receive if you called in person.

We Do Repairing and Dyeing— All Work Done by Experts

Come to the Farm and Save Money
The Only Salesroom We Have is at the Farm

go L Kite Shaped Track

No Scene Twice Seen

Your dreams of the charms of the "Land of Sunshine" are realized to the fullest on the Kite Shaped Track. The sunny San Gabriel Valley is dressed in her best now, orange grove and flowers—beautiful palm and pepper drives all encircled by snow-clad mountains. Stop is made at Redlands and Riverside for drives and sight-seeing.

There are two ways around the Kite. Via Pasadena, leave 8:30 a.m., or via Fullerton 7:15 a.m., or 9:05 a.m. New Mission Parlor car goes via Pasadena.

$3.00 round trip; limit eight days.
$2.05 round trip Sundays; limited to date of sale.

E. W. McGee, Gen. Agt., Santa Fe, 334 South Spring St.
Phones: Home, A5224; Sunset, Main 738.

A. Greene & Son —Exclusive— Ladies Tailors

FACTS FEATURES AND FANCIES FOR WOMEN.

BY Olive Gray

DAILY BEAUTY HINT: In place of the old time [...] change in diet is most efficacious. Plenty of gre[en] vegetables should be substituted for much meat, a[nd] should be plentifully used. Rhubarb, which is de[...] should be used as sauce at least once a day, as it [...] effect upon the blood and so upon the complexion.

you admire as I did, the window- of Easter eggs, in a Broadway , you will be interested in knowing thing about the "candy hen" who these sugar eggs. It certainly s as though she must be a rainbow to produce such glorious color- in sweets. There are nile green, pink, violet, American beauty, —of course—and in fact, almost shade known to spring millinery. "hennery" which produces these rous eggs, which are, it seems, as edible as are those from real —is located on the premises. are two kinds of eggs displayed, of solid cream candy and the ucent ones, which are of the more colors but not quite so satisfy- in quantity, as they are hollow I learned that this is, in fact, first season that such charming have been produced in candy , as recent rigid enforcements of pure food law have made changes color preparations necessary and the transition, the shades were rtain and not so pleasing. Now, art has been mastered and perfect y has been combined with beauty.

Flowers in Sweets.

this is not the only art that has mastered in the making of candy. ough I have noticed of late that handsome boxes of confectionery exceedingly natural looking roses, s and occasionally other flowers ornamentation to the top layer, I supposed them to be manufactured ms; but I learned yesterday that are the real blooms, candied. I given a peep into some of the "wonder boxes"—for that is they seemed. There were not roses, violets and sweet peas, but ations, and even wild poppies—all perfect shape and in colors as ural as if growing in their native It is a consummate art of the fectioner to accomplish such work. finest of materials are, of course, uired, but more than anything else takes time and skill. Think of the essary loss, too, in handling such icate things! So, when He sends for Easter a large box of sweets, an exquisite rose abloom upon surface layer, remember that price he paid bought not only the al sweets, but also a bit of creative quite as consummate in its way as inting in water color or in oil.

to Roses.

eaking of roses: I have always wished that the dainty Cherokee fragrance and also that it were pale; and I recently saw a spray nk Cherokees which had the exact of the Eastern wild rose. Oh, it delicious!

"I saw the slickest trick at a friend's in Lamanda Park," said the helor. "It was at luncheon, and the cream pitcher began its d of visits to the strawberry dishes, hostess asked her daughter if she remembered to butter the cream cher. I suppose I looked interested, she explained that it was their tom to rub butter over the spout of cream pitcher, as this treatment vented the "breaks" so often made pouring cream. With far from fond ollections of sundry such breaks reby I had spilled this dainty upon s, tablecloths and napkin, I began handle cautiously the butter pitcher; soon gained confidence as the nly flowing stream ran forth." "trick" may well be applied to such mastery, don't you think?

Black Satin.

The vogue of black satin garments well illustrated in that window-full unique suits, coats, and more elab- wraps, on Broadway. From the plainest of tailor suits for street wear, the most elaborately beaded gown afternoon and evening wear, scale extends. There are combina- of black satin with black and striped silk, with white embroi- and with touches of handsome lace. One very striking afternoon costume has a plastron of solid beadery shades of green and brown with , this being the sole touch of color the creation.

Flowers.

For summer use the new hand-made of lace will, it is predicted, re- those of ribbon which have here- been popular. Inexpressibly are the sprays of white roses oned from transparent laces, the held in place by silk wires and only touch of color resting in the stamens. Waiths of flowers, seem to be, as if transformed by fairy wand.

Asparagus Omelette.

"This is the time of year," said the Housekeeper, "when I give my that delectable dainty, aspara- omelette. You see the signs of the are right for this dish. Eggs cheap and asparagus is becoming ." "One sign is never lacking," rpolated The Boy, "that is our ap- es for this dish."

Of course the Good Housekeeper that I would want to give you recipe; and if I have given it be- this will remind you. Stew the asparagus in salted water—just enough as a sauce when the asparagus done. Make the omelette accord- to your favorite recipe and before quite finished, turn in the aspara- Fold the omelette over and pour slightly thickened sauce from the table over all, before serving.

"A Household Terror."

That is the name that is given to by her neighbors. I do not know her family call her, if indeed ever dare to call her, even under breath. No, she isn't a scold— from that. She seldom talks. Not she is that marvel of distilled supposed to be located be- the still tongue. I think it is be- she does not wish to set mi- in motion that she speaks so ntly; for microbes and germs

and dust and n[...] detestation. In [...] reading is in [...] ramifications of [...] has her family [...] trained that the[...] the front door, [...] or dirt on their[...] careful of everyt[...] its members are[...] often as possibl[...] as they can. Sh[...] of cleanliness. [...] to death, it is [...] to wash the po[...] in spite of the [...] that the little [...] away. It is with[...] after a visit to[...] and cleanly hou[...] home, where [...] cheerfully forw[...] sible disorder a[...]

A Lenten Party

This party wa[...] butante, to othe[...] of a time of com[...] season's festiviti[...] The invitation[...] read simply "Co[...] Party, at three [...] the guests arri[...] shades carefully [...] glowing in the [...] couches were pi[...] each with a soft [...] pillows for use. [...] to don kimonos [...] to ensconce t[...] couches. All c[...] bidden, a maid p[...] wafers and not [...] for half an ho[...] talk began to [...] through the dro[...] music from a gu[...] the distant con[...] the soothing e[...] voice read sever[...] short stories. [...] the afternoon, t[...] and tongues be[...] voted it the mo[...] the entire season[...] selves rested rat[...] is generally the [...] social affair.

Fashion's Fancy

Turns to the [...] those more or le[...] in the more dre[...] bonnets. Genuin[...] ular as ever, bei[...] dainty trimming[...] or butterfly effe[...] Oriental laces [...] motifs of embr[...] corporated are in[...] is the lace know[...] that lace in w[...] forms are applie[...] As the moonst[...] bring good luck t[...] bit of bijouterie, [...] is a pendant co[...] gems, cut as an [...] rounded by filigr[...] fine silver wire. [...] The fashion of [...] tended to the ve[...] the fad in Lond[...] pendants and [...] stones that one [...] hide their glitter [...] fon so they appe[...] of the under dre[...]

WOMEN[...] WOME[...]

BY SY[...]

It is a coincid[...] anniversary of [...] Club and the b[...] president, Mrs. [...] the same date a[...] fore make Mrs. [...] honor at lunch[...] speaker of that [...] B. Peixotto of t[...] fornia will also [...] Dr. Peixotto wi[...] the social theory [...] Dr. Luella Cla[...] Mills College, is [...] the city this mo[...] on invitation [...] Alumnae Associ[...] will be during h[...] merous social [...] planned for her [...] automobile trips [...] Beach. At the [...] address the stu[...] School. The Alu[...] give an elabora[...] honor at Hotel [...] when prominent [...] end of the Sta[...] meet Dr. Carso[...] both the Friday [...] Clubs while he[...] presidency of [...]

(Continued [...]

Makes Hom[e] RO[YAL] BA[KING] POW[DER] Absolu[tely Pure] The only b[aking powder] made from [Royal Grape] Cream [of Tartar] NO ALUM, NO [LIME PHOSPHATE]

FACTS FEATURES AND FANCIES FOR WOMEN.

By Olive Gray

DAILY BEAUTY HINT: In place of the old time "spring remedies" change in diet is most efficacious. Plenty of green salad and fresh vegetables should be substituted for much meat, and the juicy fruits should be plentifully used. Rhubarb, which is delicious at present, should be used as sauce at least once a day, as it is excellent in its effect upon the blood and so upon the complexion.

You admire as I did, the window-full of Easter eggs, in a Broadway store, you will be interested in knowing something about the "candy hen" who lays these sugar eggs. It certainly seems as though she must be a rainbow hen to produce such glorious color-ings in sweets. There are nile green, pink, violet, American beauty, and of course—and in fact, almost every shade known to spring millinery. The "hennery" which produces these luscious eggs, which are it seems, as edible as are those from real hens—located on the premises. There are two kinds of eggs displayed, those of solid cream candy and the transparent ones, which are of the more delicate colors but not quite so satisfying in quantity, as they are hollow shells. I learned that this is, in fact, the first season that such charming effects have been produced in candy owing as recent rigid enforcements of the pure food law have made changes in the proper preparations necessary and during the transition, the shades were dull and not so pleasing. Now, however, it has been mastered and perfect results has been combined with beauty.

• •

Flowers in Sweets.

And this is not the only art that has been mastered in the making of candy. Although I have noticed of late that the handsome boxes of confectionery contain exceedingly natural looking roses, violets and occasionally other flowers for ornamentation to the top layer, I have supposed them to be manufactured flowers; but I learned yesterday that they are the real blooms, candied. I was given a peep into some of the dainty "wonder boxes"—for that is what they seemed. There were not only roses, violets and sweet peas, but lilies, and even wild poppies—all in perfect shape and in colors as natural as if growing in their native fields. It is a consummate art of the confectioner to accomplish such work. The best of materials are, of course, required, but more than anything else is time and skill. Think of the money loss, too, in handling such delicate things! So, when He sends you for Easter a large box of sweets, with an exquisite rose abloom upon the surface layer, remember that the price he paid bought not only the sweets, but also a bit of creative art as consummate in its way as painting in water color or in oil.

• •

Roses.

The making of roses: I have always wished that the dainty Cherokee fragrance and also that it were edible; and I recently saw a spray of Cherokees which had the exact odor of the Eastern wild rose. Oh, it was delicious!

• •

"Now the slickest trick at a friend's house in Lamanda Park," said the visitor. "It was at luncheon, and when the cream pitcher began its fourth visits to the strawberry dishes, mother asked her daughter if she had remembered to butter the cream pitcher. I suppose I looked interested, for she explained that it was their way to rub butter over the spout of the cream pitcher, as this treatment prevented the "breaks" so often made in pouring cream. With far from fond recollections of sundry such breaks when I had spilled this dainty upon the tablecloths and napkin, I began to watch cautiously the butter pitcher; then gained confidence as the golden flowing stream ran forth." It may well be applied to such discovery, don't you think?

• •

Black Satin.

The vogue of black satin garments is well illustrated in that window-full of suits, coats, and more elaborate suits, on Broadway. From the coat of tailor suits for street wear, to the most elaborately beaded gown for afternoon and evening wear, this extends. There are combinations of black satin with black and striped silk, with white embroidery and with touches of handsome color. One very striking afternoon gown has a plastron of solid beadery in tones of green and brown with this being the sole touch of color in the creation.

• •

Flowers.

This summer use the new hand-made forms of lace will, it is predicted, replace those of ribbon which have here-to-fore been popular. Inexpressibly dainty are the sprays of white roses cut from transparent laces, the petals held in place by silk wires and only touch of color resting in the golden stamens. Waiths of flowers, it seems to be, as if transformed by fairy wand.

• •

Vegetable Omelette.

"Now is the time of year," said the Good Housekeeper, "when I give my family that delectable dainty, asparagus omelette. You see the signs of the times are right for this dish. Eggs cheap and asparagus is becoming plenty. "One sign is never lacking," chuckled The Boy, "that is our appetite for this dish."

Of course the Good Housekeeper knew that I would want to give you the recipe; and if I have given it before I will remind you. Stew the asparagus in salted water—just enough to serve as a sauce when the asparagus is done. Make the omelette according to your favorite recipe and before quite finished, turn in the asparagus. Fold the omelette over and pour the slightly thickened sauce from the asparagus over all, before serving.

• •

"Household Terror."

That is the name that is given to one of her neighbors. I do not know that her family call her, if indeed they dare to call her, even under their breath. No, she isn't a scold—not even that. She seldom talks. Not that she is that marvel of distilled virtue supposed to be located between the still tongue. I think it is because she does not wish to set mischief in motion that she speaks so little; for microbes and germs and dust and moths are her especial detestation. In fact, almost her only reading is in regard to the various ramifications of the germ theory. She has her family and acquaintances so trained that they are afraid to enter the front door, lest they bring in sand or dirt on their feet, and she is so careful of everything in the house that its members are glad to get away as often as possible and to stay as long as they can. She is, in fact, a scourge of cleanliness. She bathed one baby to death, it is said—for she continued to wash the poor child so frequently in spite of the protest of physicians, that the little one gradually faded away. It is with a sigh of relief that, after a visit to this too well ordered and cleanly house, one enters a real home, where something is going cheerfully forward regardless of possible disorder and untidiness.

• •

A Lenten Party.

This party was given by a tired debutante, to other debutantes—all glad of a time of comparative rest from the season's festivities.

The invitations were informal and read simply "Come to my Rest Cure Party, at three on Saturday." When the guests arrived, they found the shades carefully drawn and a big fire glowing in the grate. Comfortable couches were placed about the room, each with a soft afghan and plenty of pillows for use. The girls were asked to don kimonos and loose slippers and to ensconce themselves upon the couches. All conversation was forbidden, a maid passed hot bouillon and wafers and not a word was spoken for half an hour. Then disjointed talk began to filter in soft tones through the drowsiness. At intervals, music from a guitar came faintly from the distant conservatory, adding to the soothing effect. Later a low voice read several pretty poems and short stories. When at the close of the afternoon, the ban was removed and tongues began to wag, the girls voted it the most charming affair of the entire season, and declared themselves rested rather than fatigued as is generally the case after any sort of social affair.

• •

Fashion's Fancy

Turns to the lighter braids and those more or less transparent, for use in the more dressy summer hats and bonnets. Genuine horsehair is as popular as ever, being finished with most dainty trimmings of delicate flowers, or butterfly effects.

Oriental laces and stripes in which motifs of embroidered linen are incorporated are in great vogue. So also is the lace known as Carrickmarose—that lace in which linen or batiste forms are applied to the mesh.

As the moonstone is supposed to bring good luck to its wearers, a dainty bit of bijouterie, with this sentiment, is a pendant containing one of these gems, cut as an oval cabochon, surrounded by filigree handwork made of fine silver wire.

The fashion of veiling has been extended to the veiling of jewels. It is the fad in London to wear all the pendants and brooches of precious stones that one can muster and then hide their glitter under a veil of chiffon so they appear as a glowing part of the under dress.

WOMEN'S WORK, WOMEN'S CLUBS.

BY SYDNEY FORD.

It is a coincidence that the twentieth anniversary of the Friday Morning Club and the birthday of its second president, Mrs. J. A. Osgood come on the same date and the club will therefore make Mrs. Osgood its guest of honor at luncheon next week. The speaker of that morning, Dr. Jessica B. Peixotto of the University of California will also be an honored guest. Dr. Peixotto will address the club on the social theory of Tolstoy.

Dr. Luella Clay Carson, president of Mills College, is expected to arrive in the city this morning. She is coming on invitation of the Mills College Alumnae Association, whose guest she will be during her brief stay, and numerous social functions are being planned for her entertainment, beside automobile trips to Pasadena and Long Beach. At the latter place she will address the students of the High School. The Alumnae Association will give an elaborate luncheon in her honor at Hotel Darby next Saturday when prominent educators from this end of the State will be invited to meet Dr. Carson. She will address both the Friday Morning and Ebell Clubs while here. Previous to her presidency of Mills College she was

(Continued on Eighth Page.)

Makes Home Baking Easy

ROYAL

BAKING POWDER

Absolutely Pure

The only baking powder made from Royal Grape Cream of Tartar

NO ALUM, NO LIME PHOSPHATE

THE BOOTERY

THE BUYING OF YOUR footwear is one of the important transactions of your existence. You'll make a mistake if you buy another pair without first considering thoroughly—thoughtfully—Bootery Smart Shoes for Women.

$4.00 to $7.50

Observe the graceful lines of the pump illustrated, its clean cut design,—much favored for wear with tailor-mades, $5

Evening Slippers *Hosiery* *Children's Shoes*

C. H. WOLFELT CO., 432 Broadway

—a store service, intelligent, considerate and scrupulous

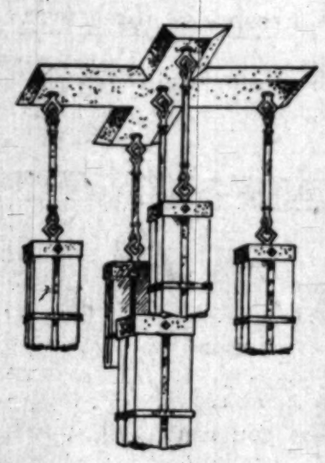

Fixtures of Quality

Those who appreciate quality in the furnishings of the home will find the Parmelee store a reliable place to make their selections.

Our mechanics are unexcelled in their special lines of work. They are encouraged to make all of our products in the best manner possible.

By superior methods we are producing high grade lighting fixtures at the lowest cost to the consumer. Our large showrooms are full of suggestions which you should see before you buy.

All articles marked in plain figures.

J. L. Parmelee Co.

718 S. Broadway

IN THE SPRING EVERYONE NEEDS S.S.S.

Spring is the season when the blood is weakest, and our systems least responsive to the demands of nature. It is the time of fickle appetites, poor digestion, lack of energy, bodily fatigue, and many other systemic disturbances which warn us that we need a tonic.

Everyone who needs a tonic needs a blood purifier, for it is the weakened and impure condition of the circulation that is responsible for the run-down constitution. A great many so called tonics are mere nerve stimulants, often producing instantaneous exhilarating effects, but acting with decided injury on the system later. If your system is weak and depleted you can only tone it up by supplying an increased amount of nourishment, and this can come only through pure, rich blood. Any tonic which does not purify the blood is dangerous, because it leaves the impurities in the circulation to constantly prey upon the health.

S. S. S. is the greatest of all tonics because it is the greatest of all blood purifiers; and it is the one medicine you can rely upon to supply the system with the best tonic effects and at the same time thoroughly purify the blood. Everyone needs S. S. S. in the Spring, because by building up the system now they may avoid serious illness later on. Many people have put off using a tonic until the system became so weakened it could not resist disease, and have paid for the neglect with a spell of debilitating illness. S.S.S. is nature's ideal tonic; made entirely of healthful roots, herbs and barks. It tones up the stomach and digestion, and contributes to strong, robust health. S. S. S. is for sale at drug stores.

S. S. S. has been used extensively in our family as a Spring tonic, given to both young and old, and always with the best results. It thoroughly cleanses the blood of all impurities, at the same time it builds up the general health, gives appetite, strength and energy. We have given it to our children as intimated, and found it to be non-injurious to the system, and always capable of purifying the blood and restoring health.
MRS. CLARA DAUBERT.
Schuylkill Haven, Pa.

My blood was weak and impure last Spring, and I was troubled with a general letting down of the system. Under the fine tonic and blood purifying effects of S. S. S. my appetite improved, I increased in strength and weight and my blood was restored to its normal healthy condition.
ORRIN A. ROBINS.
259 W. Diamond Ave., Hazleton, Pa.

THE SWIFT SPECIFIC CO., ATLANTA, GA.

Cut Rate

CHAMBERS RUG COMPANY

5th and Main—Also 2nd and Main
Los Angeles, Cal.
CUT RATE DRUGGISTS

Up-to Date

Vegetable Silk Shop 502 Laughlin Building 315 South Broadway

DRINK HABIT ABSOLUTELY CURED IN 3 DAYS

943 SOUTH BROADWAY REAL INSTITUTE 935 SO. HILL ST.

Money to Loan

on Approved Real Estate.

EQUITABLE SAVINGS BANK
First & Spring Sts.

—No cut prices.
—No inflated values.
—No exorbitant charges for imaginary betterness.
—Just good clothes, made as men like to have their clothes made—and priced at a right price.

Bullock's SUPREMA QUALITAS REGNAT

—"The satisfaction of customers"—the policy of this new department of Men's Tailoring—3rd floor.
—You should see the new spring cloths.
—You should see the kind of suits we are making at $25.

"I Want to Make You Your New Easter Suit"

Says Bullock's Tailor.

"I don't know any better way to ask for your business than to come right out and ask for it—

"And I do want to make you your New Easter Suit—I want to make it so well that you will come back and let me make your Summer suit, and your Fall and Winter suits—I want all your clothing business—and I am going to try and win it by deserving it—

"Not one suit can go out of this shop until it satisfies in every way the man who is to wear it—

"I didn't take such pains to secure cutters, designers and coat makers for nothing—"

Remember Easter, week from Sunday—
Today is the day to order your suit—3rd Floor

ORANGE LANDS

ONE OF THE WELLS ON OUR LAND

An Investment Now
Of a Few Dollars in the
Irrigated Foothill Lands in the
Riverside Orange Heights Tract
and in the very heart of the Orange Belt adjoining Corona, Cal.
Will within a few years mean more profit — dollar for dollar—than any investment you have ever made.

If You Know Land Values

If You Know the Worth of Water Investigate This Property Today

The Safest and Best Investment on Earth Is the Earth Itself

This applies with special force to the rich, virgin soil of the

RIVERSIDE ORANGE HEIGHTS TRACT

The men who have had the foresight to acquire good Orange land and plant to Oranges and Lemons are getting their reward.

The man who NOW HAS the foresight to acquire Orange and Lemon land in the RIVERSIDE ORANGE HEIGHTS TRACT AT CORONA will reap his reward even more quickly.

Buy from a responsible Company where developments are already made—not promised.

Call at office or send for illustrated booklet.

S. J. White & Company
416-417 Pacific Electric Bldg.,
Los Angeles, Cal.
Home F5978 Main 1340

ANOTHER SOURCE OF WATER SUPPLY

LA-SIERRA-HTS.

The Perfect
Lemon and Orange Land
$200 and Up Per Acre

The Opportunity Was Never Better Than It Is Today for You to Own a Home With Sufficient Income to Live in Luxury Through Old Age. Will You Grasp It?

When you are old and your city lot will furnish you with only a shelter you will then have time to reflect. If you could then choose between your little city home and A BEAUTIFUL HOME AMONG THE LEMON AND ORANGE TREES WITH AN INCOME OF $4000 AND UP PER YEAR, it will require only time enough to say, "GIVE ME LA SIERRA HEIGHTS" in the most beautiful country in the world.

Get the Picture of a Lemon Grove in Your Mind. Then Get the Real Thing at La Sierra.

Terms Easy Free Booklet

Janss Investment Company
325 Pacific Electric Building
Orange and Lemon Land Dept.
Home 10345 Broadway 2468

WOMEN'S CLUBS.

(Continued from Seventh Page.)

...dent of the State University of ...on.

...s. R. J. Waters, president of the ... Federation of Women's Clubs, ...one to Coalinga and other points ...e Ventura District on a visit of ...ction to the various women's ... in that locality.

...omen Hear About New Plays.

... Dorothea Moore, who is here on ...of visit, entertained a large num... of women Tuesday afternoon when ...reviewed, before the drama sec... of the Friday Morning Club, half ...sen of the new plays that have ... put on in New York during the ...nt season. Members of the Press ... were guests and the crowd filled ...pper auditorium of the clubhouse. ...e first play touched upon was ... Arrow Maker" by Mary Austin, ... has written charming desert ...es and others with California set... Her play, however, has not ... as successful as her stories in ... it does not seem to get over the ...ights, which is the real test. An ...mous sum was spent upon it and ... being let down gently by cur...g the production to one per...ance a week from which it will ...tless be shelved and go to swell ... number of unsuccessful plays ...h always mark the New York sea...

... Moore thinks if Miss Austin had ... a collaborator who knew more ...t putting on a play, and more ...t Indians, it might have made a ... The opening scene she said was ...ing, as the play begins in the ... dramatic and heart-stirring man... amidst a scene of California moun... and plains so real as to strike ...me-sick pang to the native Cali...an dwelling in the effete East. ...n this auspicious opening, how... the text of the play presently ... into the mediocre verbose, out ...ote with the ethnological lines of ...Indian, and becomes commonplace ...uninteresting.

...s Austin, however, is writing an... Indian play which, it is said, ...ises better things.

...he Piper," D. Moore described as ...of those fascinating pageant plays ...n the charm of an Italian valley ... throngs of lovely children ...ering the call of the Piper.

...he Thunderbolt" is distinctly out ...he line of the popular pageant ...s which have had such a run ever ...e the production of "Peter Pan" ... presents no pageantry, deals with ...roblems or "women with a past." ...e are few dramatic situations in ...he scenes all taking place in the ...ton library of some middle-class ...ie who are fighting over a fortune ... who say and do all the abominable ...gs which people are apt to under ... circumstances. The women are ...ed in mourning so that even the ...ion of lovely gowns is denied the ...tator. The property fight, how... affords an interesting psychologi... study of human nature.

..."Chantecler" was dealt with suc... and emphatically and pro...nced a disgrace to Maud Adams, ... is the smallest chicken in the ...h and crows in the most gro...ous, little Peter Pan voice imagin...

..."The Boss" in which Holbrook Blinn, ...California, takes the title role, is ...nguished by the loveliest, most ...ral slang and delightful curtains ...h conclude the scenes in the most ...factory fashion.

..."The Concert" drew such crowds and ... such a tremendous success that ... was almost afraid of it. Such ...ds of women thronged the en...ce that it gave rise to the fear ... it was too popular, but the more ...usive who went to scoff remained ...dmire. It presents the most de...ous satire on the weaknesses of ... and of women toward them.

...ost of these plays were put on ...the New Theater, which is about ...e closed and where everything was ...ed in the most perfect manner ...h absolute fidelity to the smallest ...ail, and utterly regardless of ex...se—hence its closed doors.

Highland Park Ebell.

...rs. Glen Behymer entertained the ...hland Park Ebell Club at its meet... this week with Browning recita... which quite charmed her listen...

In conclusion she gave a humor... selection—a monologue involving ...estic disturbances—which caused ...at amusement.

...rs. Jane Beatty, the president of ... club, gave one of her fine re...ws of current events to which the ...mbers always look forward with ...at interest, and Mrs. Hammack ... in the form of an original story, ...tale of Greek life in old Athens ...h a Chicago man, his daughter and ... lover as the principal characters. ...es. Carl Packard, Chamberlin and ...p. Fifield were appointed a Nom...ting Committee for the election of ...e officers for the coming year.

Murky.

...IRL MISSING ... ADDS MYSTERY.

...VA BOVEE DISAPPEARS AND DANIA IMPROVES.

Relationship of the Young Woman Who Has Dropped Out of Sight, Appears to Be Clouded—Tailor's Other Daughter Believed She Was a Sister—Jury Charges Murder.

With the disappearance yesterday of ...va Bovee, 19 years old, who was ...aying at the home of S. L. Dania, ...e tailor who shot and killed his ...ughter Ledania last Saturday, the ...se has taken another odd turn.

A few hours after the shooting last ...Saturday, Eva Bovee went to the ...shley apartments next to the tailor's ...hop and asked for Lenore. The child ...as given to Miss Bovee and the lat...r then told her to go to the County ...ospital. Miss Bovee accompanied ...t and they went together to the ...edside of the wounded Dania.

What Dania told them is not known ...definitely, but when they left the hos...ital little Lenore believed that Miss ...ovee, who had been living with her ...ather, was in reality her sister. Then ...he Bovee woman told others they met ...hat her real name was not Bovee but ...ania, and that the tailor was her ...ather.

The woman then started to search ...or a room where she and Lenore ...ould live, but before she got beyond ...fficer Marden's reach, the latter in...erposed and separated them. Lenore ...ried pitifully because she thought ...he was being taken from her own ...ister. The child was consoled, how...ver, and told that Miss Bovee was ...o relation to her, whatever.

The child was then placed in the ...etention Home until yesterday af...ernoon, when she was taken to live ...ith her stepmother, the present Mrs. ...ania, who left Dania in February be...ause of abuse and took apartments ...n the Sawyer apartments on South ...lope street.

Now the child believes that her ...tepmother is her real mother, though the latter is but 24 years old and the child is nearly 11.

Lenore is a pretty little child, but because of recent occurrences she said, in her childish way, that she is not certain who she really is. Her father has had three wives and at the time of the shooting was living with Eva Bovee. She was led to believe that the Bovee woman was her sister and had that belief shattered within a few minutes after she had accepted it. She thought that the present Mrs. Dania was some relation, she didn't know which, and now she accepts her as her real mother. She mourns the dead Ledania as her true sister, when she is only a half-sister.

A coroner's jury yesterday afternoon returned a verdict charging Dania with murder and, acting on the belief that Dania will at least be sent to jail for several years, the police hope to have the child placed in her stepmother's custody for good, so that she will never have to be told that the one she has accepted as her mother is not her mother and give an innocent child additional suffering.

Dania's condition is rapidly improving. He will soon be able to leave the hospital and face the charge of having shot his little daughter without provocation.

GETS UP; DIES.

In the act of arising from bed in the Wilson Hotel yesterday morning, Gus Yarenst, a laborer, fell to the floor and died. He was found by one of the employees when the door was opened with a pass key. He had been staying at the hotel for about a week. Tuesday night he returned to his room in an intoxicated condition and went to bed. It is believed his death was due to heart trouble.

Van Nuys and Lankershim Lands

HERE IS YOUR OPPORTUNITY

—A wonderful Suburban Homes proposition.

—A fertile valley large enough to supply the "hungry market" of Los Angeles.

—A $500,000 asphalt boulevard nearly completed and more improvements to follow. Beautiful parkways with shrubbery and flowers.

—An electric car line soon to be finished which will bring you in direct communication with the thriving City of Los Angeles.

—A place where hundreds are investing in acreage—can YOU afford to hesitate?

—Tracts of any size from 5 acres up. See us for full details—if you can't call, write, telephone or telegraph.

JANSS INVESTMENT COMPANY
320-335 Pacific Electric Building
Sixth and Main Streets
Los Angeles
Home 10345
Broadway 2468
Selling Agents for L. A. Suburban Homes Co., Principals.

Walk-Over

BOOT SHOPS
623 So. Broadway
Cor. 4th and Spring

The Authentic Footwear Fashions

are always reflected in *Walk-Over* shoes.

The fact that *Walk-Over* shoes are designed by *Walk-Over* artists and built by *Walk-Over* shoemakers insures an originality, distinctiveness, and an exclusiveness of style that are not obtainable in any other footwear.

The new spring *Walk-Over* models will interest and entice every man and woman who want footwear that combines the maximum degree of comfort, service value and style.

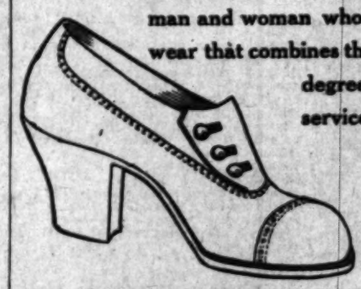

Have Your Shoes Cured
Makes them wear longer, look better, feel better
Both 25c Our stores.

"Home Sweet Home"

THE man who wrote it never had a home. But WE would not miss it. It is waiting for us. WHERE? Near the county seat of MADERA County—a 20, 40 or 80-acre farm. The land is level, the markets good.

If water is "King" Alfalfa is "Queen," and by their joint reign the Kingdom of Home on a few acres in Sunny California is made possible. Nothing gives quicker returns than alfalfa, yielding a ton or more each cutting to the acre, cut at least five times a season. Ten acres of alfalfa will keep 15 cows, and each cow will net its keeper $55 annually. A little confidence, a little effort, a little money applied, and you have made a start toward a home and a modest fortune.

Here, too, sunshine, soil and water combine to produce great crops of delicious small fruits. These properly handled will yield an independence. It will pay you to investigate MADERA. Descriptive booklet on application.

W. O. HUSE COMPANY
Member Chamber of Commerce. Member Los Angeles Realty Board
407-8-9-10 STIMSON BUILDING, LOS ANGELES, CAL.
Main 931 A5278

Gas Talks

CHAPTER 35

Million-and-Quarter for Gas Betterment

AN OUTLAY OF $1,250,000 WILL be made this year by the Los Angeles Gas and Electric Corporation in the improvement of its manufacturing, distributing and storage plants. This means the employment of hundreds of extra men—the expenditure at home of an immense sum for labor and material.

It means better gas service for 87,000 patrons—means 80-cent gas for the myriad new homes that are springing up in the outskirts of the city—means an unfailing supply of gas for every consumer.

Continuing its broad policy of expansion, this company is installing a high-pressure system that will carry an abundant supply of gas to outlying sections, insuring service equal to that afforded in the central part of the city. Larger mains are being placed in congested localities, storage capacity is being increased, and new appliances are being added at the works.

The result will be better gas and better service, if these be possible.

Los Angeles Gas and Electric Corporation

Don't Persecute your Bowels

CARTER'S LITTLE LIVER PILLS.
Small Pill, Small Dose, Small Price
Genuine must bear Signature
Brent Good

INJECTION
BROU
Given Prompt and Effectual Relief without inconvenience, in the
MOST OBSTINATE CASES
No other treatment required.
SOLD BY ALL DRUGGISTS.

$5.00 A Month For All Diseases

Medicines Free--No Other Charge or Expense

DRS. SHORES & SHORES cure Catarrh and all manner of Chronic and Nervous Diseases (that are curable) with absolute certainty. They want to prove it to the afflicted. They want to demonstrate once and for all that their treatment is superior to all others. They are the true friends of the sick. Their rates are within the reach of all. DON'T BE A PERMANENT INVALID, but come to Drs. Shores & Shores and be cured. The climatic conditions are just right to get quick and permanent cures. Don't delay another day. One month's treatment in the Spring is equal in curative effect to three months at any other season. Take advantage of the special low rates offered.

IF YOU HAVE A DOZEN AILMENTS $5 PAYS FOR ONE MONTH.

The offer don't mean $5 for EACH DISEASE you may have. If you have a dozen ailments $5 pays the bill for a month. You will not get another such opportunity. COME ANY DAY THIS WEEK. Don't be humbugged, don't pay big fees; you can get no better treatment at any price; don't experiment, BUT COME TO DRS. SHORES & SHORES, the experienced Physicians, with a record of over 100,000 cases of chronic diseases treated during the past 19 years. They are graduates and duly licensed by the California Medical Board to Practice Medicine and Surgery. THEY ARE STRICTLY RELIABLE. Come direct to Drs. Shores' offices this week and take advantage of their special low rates. CONSULTATION AND EXAMINATION FREE for any disease. Come and bring your friends. SPECIAL DEPARTMENT FOR TREATING WOMEN AND CHILDREN.

Drs. Shores & Shores
Rooms 222 to 226 Henne Bldg.
CORNER THIRD AND STRING STS.
ENTRANCE 122 W. THIRD ST.
Take elevator or easy stairs.
Hours 9 a.m. to 5 p.m. Evenings 7 to 8. Sundays, 10 to 12.

HOME CURES BY MAIL.

Drs. Shores and Shores' system of HOME TREATMENT cures. No matter where you live, if you cannot visit our offices—WRITE for our new FREE Symptom lists.

We Treat All Chronic Diseases

Drs. Shores not only cure Catarrh, but they cure Nervous Diseases, Kidney Diseases, Bladder Troubles, Heart Diseases, Rectal Diseases, Female Complaints, Nervous Debility, Spinal Trouble, Skin Diseases, Asthma, Bronchial and Lung Troubles, Ovarian Diseases, Sciatica, Rheumatism, Hay Fever, Neuralgia, Hysteria, Ear Diseases, Goitre (or Big Neck), La Grippe, Blood Diseases, etc., Scrofula and all forms of Nervous, Chronic and Private Diseases that are Curable.

Every Woman
is interested and should know about the wonderful
MARVEL Whirling Spray
The new Vaginal Syringe.
Best—Most convenient. It cleanses thoroughly.
Ask your druggist for it. If he cannot supply the MARVEL, accept no other, but send stamp for illustrated book—sealed. It gives full particulars and directions how to use it safely. MARVEL CO. 44 East 23rd Street, NEW YORK.

Most stylish in appearance
FOWNES
KID FITTING
SILK GLOVES
Most dependable in quality.

Women's $25 Suits $15
Samples of the very latest styles. Don't miss them.....
ORIGINAL SAMPLE SUIT CO.
225 1-2 S. Broadway. 2nd Floor

HIGH GRADE PIANOS
Continually received in exchange on
APOLLO PLAYER PIANO
and sold at special bargain prices.
J. B. BROWN MUSIC CO.
642 SO. BROADWAY.

"The New Standard Encyclopedia"
is guaranteed to be new and complete. A University Society Consultation and Membership Certificate, entitling the holder to many benefits and privileges and good for three years, goes with each set. This certificate keeps the Encyclopedia up-to-date. Send postal to Times Encyclopedia Dept.

Apparent Veil.

...SOMETHING, ...HE THOUGHT.

...Gained Impression ...bout Messer.

Did Not Talk Freely, Seemed to Him.

...at Sea in Making ...Investigation.

...ell N. Messer and Mrs. ...Sandige did not talk so ...ey might have done, but ...e be keeping something in ...ground, was the statement ...Dr. W. M. Lewis yesterday ...n reference to his question... ... man who was mortally ...n Westlake Park last week. ...e discussed the case with ...om he was first called in by ...Messer was at that time ...ed to be in any great danger. ...e unconscious and died be... ...e opportunity to question ...ed itself.

...e have looked up Messer's ...d have learned that he was ...quarrelsome though of strong ... Dr. Claire W. Murphy, who ...e's family physician, corro... ...e reports of the police that ...n of a very amiable disposi... ...t a person to make a bitter ...The police declared yesterday ...are entirely at sea in the in...

...IONS' STATEMENTS.

...rge W. Campbell, autopsy ...under the Coroner was the ...e made the post-mortem ex... ...n Messer. He did not hesi... ...y that the man's skull had ...ened and that he had been ...quoted in this respect by the ...papers last Tuesday.

...ampay showed that there was ... caused by some instrument ...enetrated the brain an inch ...the left temporal region," he ... would not like to say any... ...ther than that it was an ex...portunity for trephining."

...ert J. Scholl, No. 1336 South ...et, said: "If that were the ...e should have been some signs ...e. There never were any in... ...of trephining. Meningitis was ...d of him. The scalp was cut, ...ld not feel any fracture. The ...ining, the scalp was swollen ...inch thick, but I tried to find ...e with my finger and with a ... could find none. I did not ...alp to look for a fracture. ...nt was apparently all right, ...aken a drink or so to brace ...but he was not in a bad way, ...e had been a drinking man. ...a consultation over him both ...d Sunday morning, three of ...the unanimous opinion was ...e was no occasion for trephin... ...doctors with me were Dr. W. ... and Dr. J. Lee Hagadorn, ...called in by myself, and Dr. ... Murphy, who was called in ...n's brother.

Beyond.

...EER FRUIT ...MERCHANT DIES.

...E MAN SUCCUMBS TO TUBERCULOSIS.

...ames to Ludwig at Holly... ...After a Period of Four Years' ...ering—Member of the Inde... ...Order of Foresters and ...es of the World.

...Ludwig, many years a mem... ...Ludwig-Matthews Company, ...ers of the Mott Market, at No. ... Main street, and one of the ...fruit and produce dealers of ...les, died of tuberculosis yes... ...afternoon in Hollywood. His ...of.

...dwig was born in Detroit. He ...Los Angeles twenty-four ... and has made this city his ...e since. He was one of the ... to realize the future for Los ... and profited by establishing ...s business here. He opened the ...ket, later on taking Charles ... partnership with him. Sub... Charles Matthews succeeded ...the business, and under the ...Ludwig & Matthews the store ...grown up and down the Pa...

... after his arrival in the city ...married Miss Ella Boerberitz, ...Detroit, who came to Los An... ...the ceremony.

...four years ago poor health ...dwig to retire from business. ...he went to Hollywood, where ...surviving treatment for his ail...

...ves a widow, two sons, two ... and two brothers. Mrs. Lud... ...sons, Carl, 20 years old, and ..., and the daughters, Ella, 21, ...etta, 16, live at the family ..., No. 1418 Winfield street. The ..., C. and Mart Ludwig, are ...of Detroit.

...was a member of the Inde... ...Order of Foresters and the ... of the World, both of which ...participate in the funeral. ...ements have not yet been ...the funeral will probably be ...Friday afternoon at the chapel ...Pierpoltzer Undertaking Com... ...1238 South Grand avenue.

...IN CAPTIVITY.

...Howard Is to Speak in Los ...As a Drawing Card of the ...Equality League.

...Howard will be the draw... ...of the Political Equality Lea... ...Hall Saturday afternoon. ...is an author of wide reputa... ...the public seldom or never ...hears itself of an opportunity ...a writer in captivity.

...has been for woman suf... ...Years and he will take ...doing what he can to as... ...California women in their

...Estelle Wright will give her ...at her home on San Ra... ...this afternoon, when Mrs. ... speak. The South Pas... ...Tournament Club has a live ...entitled for tomorrow after... ...home of Mrs. Leo Longley. ...Park branch of the Poli... ...League will hold a mass

...SPEEDERS PA...

...William P. Butte ...were fined $10 each ...lated the speed laws, ...merfield yesterday. ...charging R. V. Mille... ...ridden a motorcycle ...legal was filed in the

GRAYBILL OUT U...

...J. M. Graybill, who ...in the United States D... ...Tuesday of having ...defraud, was yesterday ...good bail, the bond be...

Harris
Men, Women &
639-439-441-443

Correct
When you "
Suit or new
you want a
You'll find
them here—a
convenient—
You'll find
quality at
bunch of wit
how to treat
feet perfectly.
New styles
Lace Oxfords
fords—in all
are fashionab
Models to p
to $7.50.
Careful ser
fit" feet!

Apparent Veil.

OMETHING, HE THOUGHT.

Gained Impression bout Messer.

Not Talk Freely, emed to Him.

Sea in Making Investigation.

N. Messer and Mrs. dge did not talk so might have done, but keeping something in d, was the statement W. M. Lewis yesterday reference to his question- who was mortally Westlake Park last week. discussed the case with he was first called in by Messer was at that time be in any great danger. nconscious and died be- opportunity to question itself.

have looked up Messer's ave learned that he was relsome though of strong Claire W. Murphy, who family physician, corro- ports of the police that of a very amiable disposi- a person to make a bitter police declared yesterday entirely at sea in the in-

NS' STATEMENTS.

W. Campbell, autopsy the Coroner was the the post-mortem ex- Messer. He did not hesi- that the man's skull had and and that he had been in this respect by the last Tuesday. showed that there was by some instrument ted the brain an inch left temporal region," he ld not like to say any- than that it was an ex- unity for trephining." J. Scholl, No. 1336 South said: "If that were the ould have been some signs There never were any in- trephining. Meningitis was him. The scalp was cut, t feel any fracture. The the scalp was swollen inch thick, but I tried to find with my finger and with a uld find none. I did not to look for a fracture. was apparently all right. a drink or so to brace he was not in a bad way, had been a drinking man. consultation over him both Sunday morning, three of unanimous opinion was as no occasion for trephin- ctors with me were Dr. W. nd Dr. J. Lee Hagadorn, alled in by myself, and Dr. Murphy, who was called in r brother.

Beyond.

ER FRUIT RCHANT DIES.

MAN SUCCUMBS TO BERCULOSIS.

to Ludwig at Holly- a Period of Four Years' -Member of the Inde- ader of Foresters and f the World.

rig, many years a mem- Ludwig-Matthews Company, of the Mott Market, at No. th street, and one of the t and produce dealers of d of tuberculosis yes- es in Hollywood. His

was born in Detroit. He Angeles twenty-four has made this city his . He was one of the realize the future for Los profited by establishing siness here. He opened the later on taking Charles partnership with him. Sub- Charles Matthews succeeded business, and under the Ludwig & Matthews the store s up and down the Pa-

After his arrival in the city ried Miss Ella Boerberitz, , who came to Los An- ceremony. years ago poor health to retire from business. went to Hollywood, where ding treatment for his all-

a widow, two sons, two and two brothers, Mrs. Lud- , Carl, 20 years old, and and the daughters, Ella, 21, e, 19, live at the family 1618 Winfield street. The C. and Mart Ludwig, are Detroit.

was a member of the Inde- der of Foresters and the of the World, both of which participate in the funeral. ents have not yet been the funeral will probably be day afternoon at the chapel Metzler Undertaking Com- South Grand avenue.

E CAPTIVITY.

ard Is to Speak in Los s a Drawing Card of the Equality League.

ard will be the draw- the Political Equality Lea- Hall Saturday afternoon. n author of wide reputa- public seldom or never ef an opportunity n writer in captivity. been for woman suf- ers and he will take ding what he can to as- lifornia women in their

Wright will give her at her home on San Ra- 28th afternoon, when Mrs. speak. The South Pas- ent Club has a five for tomorrow after- of Mrs. Leo Longley. Park branch of the Poli- ub will hold a mass

For $1

We will deliver to your home or office Funk & Wagnalls Standard Dictionary, Full Russia leather binding, and a New 1911 Atlas of the World, containing 254 pages, Census of 1910 and a Gazetteer of the entire world. Then a small payment per month for a few months.

This great special offer is made to induce you to use the greatest Dictionary in the English language. It required 10 years of labor of over 250 specialists, and over one million dollars cash to make this wonderful work. In ordinary reading book form it would make over forty volumes.

This Dictionary is used by every department of the Government, rulers of all nations, the principal institutions of learning of all countries and many of the leading business and professional men of the entire world.

It has more medical and legal words and facts than any medical or legal dictionary. It has more synonyms, antonyms, cyclopedic facts, vocabulary terms, illustrations and matchless colored plate work than all other dictionaries combined. Invaluable to club ladies, teachers, ministers, business men and school children. The supreme authority on every word in the English language.

Until May 1st we offer this Dictionary for *one-third less than the former selling price*, and a splendid 1911 New Atlas and Gazetteer of the World *FREE*.

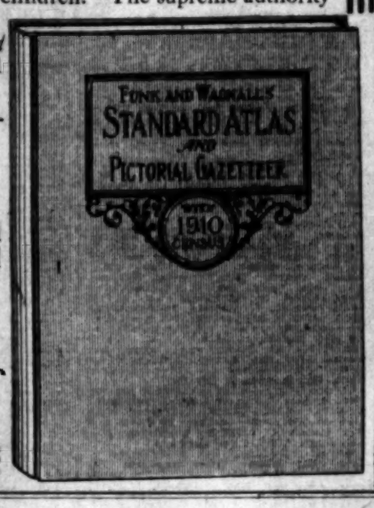

SIGN AND MAIL THIS COUPON TODAY

Western Department, Funk & Wagnalls Co.,
210-211 Fay Building, Los Angeles, Cal.

Mail to me circulars of the Standard Dictionary and particulars of your special introductory offer, as per advertisement.

Name.....

Address.....

.....

Pullman Bed Davenports

"The House of Quality"

On Exhibition This Week

A Davenport by Day.

Large Line Just Arrived. Genuine Leather as Low as

$38.75

Let Us Furnish Your Home. Pay For it by the Month Like Rent.

We Are Sole Agents for the Celebrated

ECLIPSE GAS RANGE

A Regular Bed by Night.

LYON McKINNEY SMITH CO

648-652 So. Broadway. (Opposite Bullock's) at Seventh.

Harris & Frank

Outfitters for Men, Women, Boys and Girls

437-439-441-443 SOUTH SPRING

A Smart New Suit For Easter?

Ready and Waiting For You Here!

Be unusual! Get in ahead of "the other fellow" this season! Easter is almost here and you probably haven't realized it. The majority of Men are in just your fix. And the majority will wait until the last minute to select their Easter Suit---and then wonder why they're hurried so.

Clever New Spring Hats

The new "Bonnets" for men are in order.

Fact is, the bell rang on Winter headgear some weeks ago.

Have you a special notion as to shape, style and coloring for your new Hat?

Well, that very thing you want is waiting for you here.

New "Franklyns" in soft and stiff styles—the best $3 Hat you ever saw.

Full assortments of Stetsons—and many other new ideas.

Correct New Footwear

When you "appear out" in your new Suit or new Hat—or both—of course, you want a new pair of Shoes.

You'll find it convenient to get them here—and something more than convenient—

You'll find Footwear of sterling quality at moderate cost—with a bunch of willing salesmen who know how to treat you "right," and fit your feet perfectly.

New styles in High Shoes, in Lace Oxfords and in Button Oxfords—in all the leathers that are fashionable this Spring.

Models to please you at $3.50 to $7.50.

Careful service for "hard-to-fit" feet!

Select yours this week—while you can do it leisurely—while you can have plenty of time to run through the new patterns and colorings—there are lots of them—and they're better than ever—you can scarcely afford to pick your Suit in a hurry.

Suits here at $15 that are better than that amount of money ever bought here before.

Suits at $20, with silk linings that are guaranteed for one year—just think of it!

Suits at $25—and on up to $40—garments from the famous Stein-Bloch Company, and from many other makers of repute.

We may be deluded, but we've got a notion that if you'll stop and look into our South Windows, and study the clothing there displayed, you'll be as much impressed as we are.—not only with the unusual quality of fabric, and the handsome new colorings—but with the unmistakable value that each Suit represents at its price.

Do this—but don't stop at the windows—come in and we'll show you thousands of Suits, hanging in racks, all pressed and ready to put on—an ideal way to show and select clothing.

We Fill Mail Orders

"THE STORE THAT GIVES VALUE"

Harris & Frank

Outfitters for Men, Women, Boys and Girls

437-439-441-443 SOUTH SPRING

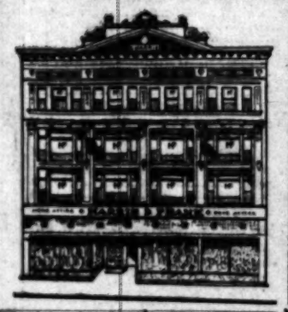

This is our own Building, occupied exclusively by this establishment. It is located on the west side of Spring Street, between 4th and 5th streets—and near Fifth.

LAMSON

CASH AND PARCEL CARRIERS
Messenger Carriers
Pneumatic Despatch Tubes
CONVEYOR SYSTEMS.
LAMSON
Consolidated Store Service Co.
Call Building San Francisco
SERVICE

FRENCH BRAIDED WIRE EXTRA QUALITY
SHOES FOR MEN
HOLLANDER & FUNKE CO.
THE FAMILY SHOE STORE
426 SOUTH BROADWAY.

The Great and Delicious
APRICOT CORDIAL
The finest after-dinner drink. $1.00 and $1.25 per bottle.
Edward Mansbach & Co.
522 S. SPRING ST.
Phones — F4213; M4213

Peepul patronize Painless Parker because they want Painless Dentistry performed Painless Parker's way. You'll know only if you go once.
639 So. Broadway Both Phones Painless Parker, Dentist

CANCER
Removed Without the Knife.
FREE Any Skin Cancer. Tumors our specialty. Three doctors. Expert Specialists. Consultation free. THE GERMAN REMEDY CO. Rooms 224 and 225 San Fernando Bldg. 4th and Main, Los Angeles.

CHOCOLATE DIPPED DATES
30c the Pound
NAUMANN & SCHILL,
224 W. Fifth. 306 S. Spring.

SUNNY MONDAY

Sunny Monday Laundry Soap is white and contains no rosin. Instead of being made from cheap tallow, refuse greases and rosin, as most laundry soaps are, Sunny Monday contains high-grade materials, such as choice fats and vegetable oils. Its whiteness is proof of its purity.

Sunny Monday is easy on the hands, easy on the clothes; can be used in any kind of water.

THE N. K. FAIRBANK COMPANY

SPEEDERS PAY FINES.

William P. Butte and C. Sentous were fined $10 each for having violated the speed laws, by Justice Summerfield yesterday. A complaint charging R. V. Miller with having ridden a motorcycle faster than is legal was filed in the same court.

GRAYBILL OUT UNDER BOND.

J. M. Graybill, who was convicted in the United States District Court on Tuesday of having used the mails to defraud, was yesterday released under $500 bail, the bond being furnished by

China Glass, Silver, Art and Household Goods
PARMELEE-DOHRMANN CO.
430-444 South Broadway.

VARICOSE VEINS, PILES, FISTULA AND HERNIA
Cured in five days. Free consultation.
H. J. Tillotson, M. D.

MATHESON LOS ANGELES
Good Clothes For Men
MATHESON
Broadway, at Third

National Cash Registers.
Are a necessity in a well regulated business. We sell them new and second hand at prices as low

Correct Corsets—Perfect Fitting
Newcomb's CORSET SHOP 531 SOUTH BROADWAY
Commonwealth Home Builders.
A co-operative Building Company Organized by 100 Representative Busi-

10c A BUTTON—$1 A RIP
Dutchess Trousers
At
SILVERWOOD'S

DRS. SHORES & SHORES
Offices in the Heinze Bldg., Rooms 222 to 228. Take elevator or easy stairs. A thorough medical examination FREE to all who apply with catarrh, deafness or any chronic, nervous or private

Business: Markets—Finance and Trade.

FINANCIAL NEWS SUMMARY.

[Furnished by Logan & Bryan, Members New York and Boston Stock Exchanges, Bradbury Building.]

NEW YORK, April 5.—[Exclusive Dispatch.] American stocks in London, quiet and steady.

President Taft to send message on reciprocity to extra session today.

Rumored John F. Stevens just retired from Hill lines, will join Harriman forces.

Three hundred bills introduced in House on opening session.

New York merchants file complaint with Interstate Commerce Committee against thirty railroads alleging unjust discrimination against port of New York.

Stronger tone and better prices prevail in Pittsburgh iron and steel markets.

February operating incomes San Francisco lines increase $111,593; Norfolk and Western decreases $199,087; C. & O. decreases $77,134; Southern Railway increases $19,320.

Twelve industrials decline 1 per cent.; twenty active rails advance 36 per cent.

FINANCIAL.

OFFICE OF THE TIMES
Los Angeles, April 6, 1911.

BANK CLEARINGS. Bank clearings yesterday were $3,983,128.68. For the corresponding day of 1910, $3,156,042.46; for the corresponding day of 1909, $2,605,049.14.

Monday	$3,512,048.79
Tuesday	3,351,085.28
Wednesday	3,983,128.68
Total	$10,846,262.75
Same time, 1910	8,819,608.42
Same time, 1909	6,814,334.94

Quotations furnished by the Los Angeles Stock Exchange.

OIL STOCKS.

Producers—	Bid.	Asked.
Amalgamated Oil	....	58.00
American Crude Oil Co.	....	.62
American Pet. Co. (com.)	40.00	....
Associated Oil	53.25	....
Bear Creek Oil & M. Co.	.48	....
California Midway Oil Co.	.52½	.53
Central	1.90	2.02½
Columbia	1.10	1.20
Consol. Midway Oil Co.	.15⅜	.15¾
Continental Oil	....	.25
Enos Oil Co.	.47½	....
Euclid Oil Co.	....	.46
Fullerton Oil	....	5.00
Globe	.08½	.10
Jade Oil Co.	.39	.40
Mexican Pet. Ltd. pfd.	67.00	68.00
Mexican Pet. Ltd. com.	30.50	30.75
Mascot Oil Co.	....	2.25
New. Penn. Pet. Co.	.60	....
Olinda Land Co. (Oil)	.50½	.52
Palmer Oil Co.	....	1.42
Penn. Midway Oil Co.	.20	....
Pinal Oil Co.	....	10.00
Rice Ranch Oil Co.	....	.50
Trader's Oil Co.	75.00	....
Union	101.50	....
Union Provident Co.	100.62½	....
Union Petroleum	100.75	....
United Oil Co.	.75	.80
Western Union	90.00	90.50
Non-Producers—		
Nevada-Midway Oil Co.	.18	....
Oleum Development Co.	.06	.06¼

BANK STOCKS.

	Bid.	Asked.
All Night & Day Bank	100.00	120.00
Bank of So. California	....	[illegible]
B'way Bank & Trust	185.00	....
Cal. Savings Bank	120.00	....
Central Nat'l Bank	190.00	199.00
Citizens' National	215.00	220.00
Commercial National	150.00	....
Equitable Savings Bank	....	77.50
Farmers' & Mer. Nat'l	....	310.00
First National	501.00	515.00
German American Sav.	....	238.50
Globe Savings Bank	....	128.50
Home Sav. Bank of L. A.	116.00	....
Merchants National	....	....
Nat'l. Bank of Cal.	190.00	210.00
Nat'l. Bank of Com.	126.00	135.00
Security Savings Bank	....	400.50
The Southern Trust Co. (50 per cent paid up.)	76.50	81.00
U. S. National Bank	165.00	....

BONDS (With Accrued Interest.)

	Bid.	Asked.
American Petroleum Co.	78	91
Associated Oil Co.	98	100
Corona City Water Co.	....	....
Corona Power & W. Co.	....	....
Cucamonga Water Co.	97½	....
Edison El. Co., 1st R.	100	....
Edison El. Co. ref issue	....	....
Home Telephone Co.	82½	87
Home Tel. Co. 1st Refg.	72	75
L. A. Gas & Elec. Co.	99	....
L. A. Pac. 1st Con. Mtge.	101	....
L. A. & Pasadena El. Ry.	102	....
L. A. Railway Co.	107	....
L. A. & Redondo Ry. Co.	99½	103
L. A. Traction Co., 6s	106	....
L. A. Traction Co., 5s	104	....
Mexican Nat'l Gas Co.	....	64½
Mission Trans. & R. Co.	96½	....
Pacific Elec. Ry. Co.	103½	....
Pac. Light & Power Co.	92	95
Pasadena Home T. & T. Co.	77	....
Pomona & Ont. L. & F. Co.	82½	....
Pomona Con. Water Co.	94	....
Riverside H. T. & T. Co.	....	78
San Diego H. T. Co.	....	73
Temescal Water Co.	98½	....
Union Transportation Co.	....	91
U. S. L. D. T. & T. Co.	....	67
Visalia Water Co.	98	....
Whittier H. T. & T. Co.	....	90

INDUSTRIAL AND PUBLIC UTILITIES.

	Bid.	Asked.
Berlin D. W. & L. Co. pfd.	....	110.00
Cal. Portland Cement Co.	105.00	....
Edison Electric, pfd.	70.00	73.75
Edison Electric, com.	54.00	55.00
Hawaiian Com. & Sug.	36.00	....
Home Telephone, pfd.	32.25	34.00
Home Telephone, com.	4.75	....
Hutchison S. P. Co.	15.00	17.00
L. A. Athletic Club	6.00	9.00
L. A. Brewing Co.	....	110.00
L. A. Investment Co.	2.30	2.50
Mex. Natl. Gas. pfd.	....	40.00
Mexican Nat'l Gas com.	15.00	....
Paauhau S. P. Co.	20.00	....
Pac. Mut. Life Ins. Co.	300.00	....
Pac. Con. Stone Co.	....	.65
Pasadena Home T. & T. C.	....	32.00
San Diego H. T. & T. C.	....	30.00
S. Monica B. H. T. pfd.	5.00	....
Title G. & T. Co. pfd.	....	....
Title I. & T. Co. pfd.	176.00	....
Title I. & T. Co. com.	176.00	....
Title I. & T. Co. Ser. C.	176.00	....
U.S.L.D.T.&T.Co. pfd.	28.00	....
Union Security Corp. pfd.	25.00	100.00
Whittier Home T. & T. Co.	....	90.00

SALES—Morning session: 20 Associated Oil at $2.50; 10 do. at 52.75; 10 do. at 52.87½; 10 do. at 52.75; 1000 Cons. Midway at 15⅝; 2000 do. at 15⅝; 2000 do. at 15⅝; 5000 do. B-30 at 15½; 3000 do. at 15⅝; 1000 do. B-30 at 15½; 2000 do. at 15; 4000 do. at 15; 1000 do. at 15?; 500 Central at 2.01; 2000 Jade Oil Co. at 40; 1000 do. at 39⅝; 1000 do. at 39⅝; 1000 do. at 39½; 1000 do. at 39⅝; 4000 Globe at 10; 20 Mex. P. Ltd., com at 29.87½; 10 do. S-30 at 29.50; 20 do. at 30.25; 100 do. at 30; 10 do. at 30.12½; 10 United Petroleum at 101; 2 Union at 101.75; 10 Mex. P. Ltd., pfd. at 67; 200 United at 75; 700 do. at 75; 1000 do. at 75; 1000 do. at 75¼; 2000 do. at 75; 2000 do. at 75; 1000 do. at 75.

SALES—Afternoon session: 20 Associated Oil Co. at 53; 1000 Cons. Midway at 15⅝; 2000 do. at 15½; 2000 do. at 15⅝; 1000 Jade Oil Co. at 39; 50 Mex. P. Ltd. com. at 31; 50 do. at 31; 20 do. at 31.25; 20 do. at 30.75; 10 do. at 30.75; 21 Union Prov. Co. at 100.62½; 2 United Petroleum at 101.25; 10 Union at 101.50; 10 do. at 101.50; 6 do. at 101.50; 2000 United at 75¼; 3000 Oleum Dev. Co. at 5⅛; 4000 do. at 6.

MINING STOCKS. CALIFORNIA.

Miscellaneous—	Bid.	Asked.
Cal. Hills M. Co.	.03¼	....
*Consolidated Mines Co.	5.00	....
Searchlight District—		
Searchlight Parallel	....	.08

*Per thousand.

SALES—Morning session: 2000 California Hills at 3⅛.

LOCAL PRODUCE MARKET.

Seventy-five crates of pineapples from Honolulu arrived yesterday via San Francisco. They are the first pineapples that have come in more than two months and, at the high price of 10 to 12 cents a pound which was made by the three dealers who received the stock, the pines moved freely. They had first to undergo the double fumigation act and pass through several inspectors' hands before being marketable.

Strawberry arrivals caused the market on [illegible] cents were reported. Some strawberry guavas, the spring variety of the guava family, came in from San Diego. They were the first of the season and sold at 10 cents a basket. Loquats were plenty and some inferior and also some green fruit is being received.

One of the most badly damaged cars of [illegible] were put into the car and no braces of any kind were nailed to the loosely packed boxes, so that when the car was opened it resembled a huge omelet. Fifteen to twenty crates were absolutely demolished. Eggs in the other crates were badly broken. The loss will probably be $500. Receipts of local eggs [illegible] on case-count 19 cents and on candied 22 cents. Imperial were quoted from 17 to 21 cents; eastern stock remained unchanged at 20 cents, with a good demand apparent.

Butter did not follow the example of eggs, but declined to 22½ cents on creamery extra stock and to 21 cents on firsts. Ladle was reported down to 18 cents and country butter was quoted at 14 cents a pound. Receipts of the commodity were 26,403 pounds.

Northern cheese showed more firmness by selling at 13⅞ cents. Eastern twin sold at 14⅝, Long Horns at 17⅞, and Daisy at 18½ cents. Receipts of cheese were 3713 pounds. The call for cheese was of good proportion.

Potato receipts were 1630 sacks. The demand for spuds was good. Highlands, fancy quality, sold at $2.05, Oregon at $2.15 and Idaho at $1.85. Choice spuds were offered in Minnesota and Michigan varieties, the former bringing $1.90 and the latter $1.80 per hundred.

There were no heavy sales in onions or beans and no reported receipts. Sweet potato sales were reported as 14 sacks. The call for them at the high prices prevailing is good.

No changes in vegetables, save in asparagus, were reported. The price on grass was down as low as 4 cents, with an upward range of the same amount.

Oranges and Lemons.

DAILY QUOTATIONS OF THE EASTERN CITRUS MARKETS.

[Special Correspondent of The Times with Pacific Coast Chamber of Commerce Commission.]

NEW YORK, April 5.—[Exclusive Dispatch.] Twenty-eight cars navels, three cars bloods, one car Jaffas and two cars lemons sold. Market easier on navels, unchanged on lemons. Raining.

NAVELS.	Avge.
Niagara, iced, fy, Stewart F.	$2.55
Partridge, iced, or, Fay F. Co.	2.40
Old Baldy, iced	2.20
Mahala, iced, L. V. W. Brown	2.05
Swastika, iced, L. V. W. Brown	2.60
Sunset, iced	2.65
Elephant, or, Elephant Orchards	2.70
Elephant, 2nds, Elephant Orchards	2.20
Elephant, or, Elephant Orchards	2.70
Elephant, 2nds, Elephant Orchards	2.35
Blue Banner, iced, Sutherland F.	2.60
Green Banner, iced, Sutherland F.	2.40
Blue Banner, iced, Sutherland F.	2.55
Green Banner, iced, Sutherland F.	2.25
Valle Vista, iced, sd, Sutherland F.	2.00
Lion Head, imp, iced, I. L. Lyon	2.55
Sweetest Yet, ch, iced	2.05
Weetest Yet, ch, iced	2.40
DuQuesne, iced	2.05
Fort Pitt, iced	1.70
Old Mission, ch, iced, Chapman	2.40
Golden Eagle, iced, sd, Chapman	2.10
Diamond A, iced	2.40
Diamond B, iced	2.20
Orchard, imp, or, National O.	2.90
Standard, imp, sd, National O.	2.45
Corona, National O. Co.	2.20
Orchard, imp, or, National O.	2.85
Standard, imp, sd, National O.	2.50
California Beauty, iced	1.70
Peacock, iced, or, W. & Strong	1.40
Golden Cross, pre-cooled, O. K. Ex.	2.90
Red X, pre-cooled, O. K. Ex.	2.45
Robusta, iced, A. H. Ex.	2.50
Robusta, iced, marked T	2.50
Robusta, iced, marked X	2.50
Hobo, iced, A. H. Ex.	2.15
Pinnacle, iced, O. K. Ex.	2.75
Majesty, iced, O. K. Ex.	2.56
Paul Neyron, imp, iced, S. A. Ex.	2.70
Volunteer, S. A. Ex.	2.30
Royal Knight, iced, R. H. Ex.	2.85
Ben Hur, iced, R. H. Ex.	2.35
Stork, S. A. Ex.	2.30
Red Globe, iced, Riv. Ex., Riv.	2.35
California Orange, iced, Riv. Ex.	2.00
Outing, iced, Riv. Ex., Riv.	2.00
Cornell, Riv. Ex., Riv.	1.95
Story, S. A. Ex.	1.90
Lochinvar, iced, R. H., E. High.	2.50
Belt, iced, R. H., E. High.	2.30
Quail, O. K. Ex.	2.05
Stork, S. A. Ex.	2.05
Moose, O. K. Ex.	2.85
Canna, S. B., Yerkes S.	2.10
Red Globe, Riv. Ex.	1.55
Ben Hur, R. H., Red.	2.00
Searchlight, S. S., Orange	1.70
Sweetheart, A. F., Alles	2.40
Hawk, S. A. Ex.	1.70
Hunter, A. C. G., Azusa	1.75
Stork, S. A. Ex.	2.35
Pointer, A. C. G., Glendora	2.35
Pointer, A. C. G., Azusa	1.90
Vista Bonita, A. F., Hemet	2.60
Mission Indian, A. F., Hemet	2.35
Pointer, A. C. G., Azusa	2.10
Pointer, imp, A. C. G., Azusa	2.20
Prong Horn, O. K. Ex.	2.60

BLOODS.	
Carnation, xc, G. & Speich	$2.05
Daisy, xc, G. & Speich	1.75
Blue Tag, various scramble pack	2.65
SEEDLINGS.	
Quail, iced	$2.10
JAFFAS.	
V De Robles, iced	$1.65
NAVELS—HALVES.	
Mahala, iced	$1.55
BLOODS—HALVES.	
Blue Tag	$1.25
Colonel	.95
Iris	1.30
Violet	1.30
Jasmine	1.10
Quail	1.20
R. Knight	1.05
Ben Hur	1.00
TANGERINES—HALVES.	
Mahala	$1.35
Signet	1.00
Colonel	.90
Signet	.90
Colonel	.90
Lion Head	1.15
Orchard	1.75-1.60
Quail	1.45
MANDARINES—HALVES.	
Volunteer	$ .30
LEMONS.	
Diamond B	$2.70
Mission	2.60
Festival	2.40
P. Tree	2.30
BLOODS—RUBY.	
Heart of Gold	$1.90
Rossmoyne	1.65
Girl	1.45
Homer	1.10
Rey	2.05
Tunnel	1.75
Squirrel	1.55
Palm Tree	1.45
Squirrel, Halves	.85
Reyalto	1.60
Rialto Crest	1.35
Reyalto, Halves	.85
TANGERINES—HALVES.	
Priscilla	$1.05
Squirrel	.75
LEMONS.	
Pet, S. A. Ex.	$3.25
Arab	2.80
Pup	2.30
Santa Anita	1.85
Standard	1.45

Boston Market.

BOSTON, April 5.—[Exclusive Dispatch.] Twenty-six cars sold. Raining. Market unchanged.

NAVELS.	
Swallow, O. K. Ex.	$1.60
Honor Bright, A. F., High.	2.35
Golden Bar, S. B., High.	1.90
Jack Rabbit, S. B., High.	1.90
Lochinvar, R. H., E. High.	2.35
Girl, S. T., Rossmoyne	1.70
Camel, Q. C., Corona	1.90
Tunnel, S. T., Fernando	1.55
Kenilworth, A. H., Riv.	2.40
Alta Cresta, A. H., Pach.	2.95
Hobo, A. H., Pach.	1.75
Princes, Q. C., Cor.	1.55
Euclid, or, Growers F. Co.	2.60
Elk, R., Henderson	2.50
Uplander, or, Growers F.	2.35
Reyalto, Growers F. Co.	2.00
Stella, fy, R. Henderson	1.90
Delta, R. Henderson	1.95
Carnation, xc, G. & Speich	1.55
Delta, R. Henderson	1.50
Trumpeter, ch, Fay F. Co.	1.45
Luna, sd, E. Peycke Co.	1.40
Shasta Daisy, xf, J. Curtis F. Co.	1.10
Golden Pheasant, xc, Ind. F. Co.	2.35
Conqueror, xc, Ind. F. Co.	2.20
Citrus Belle, sd, Ind. F. Co.	1.85
Heart of Gold, A. F., High.	2.70
Priscilla, S. B., High.	2.20
John Alden, S. B., High.	2.10
Gold Buckle, R. H., E. High.	2.85
Rossmoyne, S. T., Rossmoyne	2.15
Homer, Q. C., Corona	2.30
Rey, S. T., Fernando	2.35
Sierra Vista, A. H., Riv.	2.70
Kenilworth, D., A. H., Riv.	2.45
Robusta, A. H., Pach.	2.45
Laurel, Q. C., Corona	2.55
Alpha, xf, R. Henderson	2.75
Elephant, or, Elephant Orch.	2.55
Orchard, or, National O.	2.60
Elephant 2nds, Elephant Orch.	2.05
Standard, sd, National O.	1.95
Golden Gate, xc, Red. G. O.	1.85
Rialto Crest, Growers F.	1.75
Trumpeter, ch, Fay F.	1.65
Golden Flower, xf, Red. G. O. A.	1.55
Aurora, Fu., E. Peycke Co.	1.40
Magnolia, xf, W. & Strong	1.10
Alchemist, G. Nug. O. G. A.	2.20
Sapphire, ch, Fay F.	1.90
Mutual, fy, Red. M. O. Dis.	1.40
SEEDLINGS.	
Vista Bonita	$2.45
Royal Pack	2.00
Preferred Stock	1.85
Red & Blue Bar	1.75
BLOODS—BOXES.	
Vista Bonita	$2.15
Lake Hemet	1.15
HALVES.	
Sweetheart	$1.15
Florence	1.10
TANGERINES—HALVES.	
Stag	$ .85
Stag	1.10
Stag	1.05
Stag	1.00
Stag	1.20
SWEETS.	
Victory	$2.00
GRAPEFRUIT.	
Sapphire	$1.50
BLOODS—HALVES.	
Heart of Gold	$1.15
LEMONS.	
Touchdown	$2.30
El Toro	1.90

Philadelphia Market.

PHILADELPHIA, April 5.—[Exclusive Dispatch.] Fourteen cars navels, twelve mixed cars and one car sweets sold. Also nineteen cars Floridas. Oranges, 1.15 to 4.00, average, 2.85. Grapefruit, 1.65 to 2.75; average, 2.40. Market unchanged.

NAVELS.	
Pointer, A. C. G., Azusa	$2.15
Cosmos, S. B., Yerkes, S. S.	1.85
Pet, S. A. Ex.	1.90
Planet, S. S., Orange	1.95
Sunset, S. S., Orange	1.50
Eagle, A. F., Alles	2.20
Pointer, A. C. G., Azusa	2.60
Pico, S. T., Whittier	2.05
Stag, A. C. G., Glendora	2.65
Hunter, A. C. G., Glendora	1.95
Pointer, imp, A. C. G., Azusa	1.75
Lake Hemet, A. F., Hemet	2.35
Sweetheart, A. F., High.	2.05
Hunter, A. C. G., Azusa	1.80

Cincinnati Market.

CINCINNATI, April 5.—[Exclusive Dispatch.] Cool, market is declining on Navels, steady on Floridas, advancing on lemons. Six cars Navels, one car lemons and one Floridas sold. Florida Jumbo Brights, $2.40 to $2.85. Russets, $2.25 to $2.80.

NAVELS.	Avge.
El Dorado, E. F. G., Escondido	$1.45
Parrot, S. A. Ex	2.25
Gavilan, Riv., Riv. Ex	1.45
Nacional, xc, Randolph Ft	2.20
Naralimo, or, Sparr Ft. Co	2.15
Luna, ch, E. Peycke	1.90
Martha Washington, S. S. T.	1.75
Hawk, S. A. Ex	1.90
El Capitan, Riv., Riv	1.75
Dulce, sd, Randolph Ft.	1.85
Del Oro, ch, Sparr Ft.	1.95
Golden Rod, ch, High. O. G. A.	1.25
RUBY BLOODS.	
Owl	$1.90
HALVES.	
Gavilan	$1.05
TANGERINES—HALVES.	
Stag	$1.00
Red C	1.25
SWEETS.	
Circus	$1.90
Del Orb	1.75
LEMONS.	
Arab	$3.10
Pet	3.05
Duck	2.85

Pittsburgh Market.

PITTSBURGH, April 5.—[Exclusive Dispatch.] Eighteen cars sold. Market easier, especially on decayed stock. Stronger on lemons. Raining.

NAVELS.	Avge.
Transcontinental, S. S. El Mod	$1.75
Greyhound, S. A. Ex	1.45
Hunter, A. C. G., Glendora	1.30
Mt. Baldy, Riv., Riv	1.65
Red Globe, Riv. Ex., Riv	2.35
Outing, Riv. Ex. Riv	1.95
Gavilan, Riv., Riv	2.00
Hunter, A. C. G., C. Oak	1.95
Owl, O. K. Ex	1.90
Cougar, Covina Ex	1.93
Golden, Riv. Ex., Riv	2.20
Uncle Sam, Riv. Ex., Pach	2.40
Pond Lily, Riv., Pach	1.95
Gold Finch, S. S., El Mod	1.60
Coyote, O. K. Ex	1.75
Golden, Riv. Ex., Riv	1.80
Jasmine, D. M., Duarte	2.10
Cal. Orange, Riv. Ex., Riv	1.95
La Paloma, Riv., Riv.	2.25
Braeside, Riv., Riv	1.70
Possom, A. C. G., C. Oak	1.95
Red C, Covina Ex.	2.10
Golden Circle, Riv. Ex., Riv	2.50
Mt. Baldy, Riv. Ex., Riv	2.00
Billiken, Riv., Pach	2.15

St. Louis Market.

ST. LOUIS, April 5.—[Exclusive Dispatch.] Cloudy. Market firm on good stock. Eleven cars Navels and two cars lemons sold.

NAVELS.	Avge.
Transcontinental, S. S., El Mod	$2.05
Sunlight, R. H., Red	1.95
Belt, R. H., E. High	2.35
Billiken, Riv., Pach	1.90
Pointer, A. C. G., Charter O	2.00
Possom, A. C. G., C. Oak	1.90
Lochinvar, R. H., E. High	2.65
Golden Pheasant, xc, Ind. Ft. Co	2.25
Golden Orchard, fy, or, Ind. Ft. Co	1.55
Florencia, xc, Randolph Ft. Co	2.25
River	2.10
Goldfinch, S. S. El Mod	1.80
Golden Circle, R. H., Red	1.65
Uncle Sam, Riv., Pach	2.30
Pond Lily, Riv., Pach	1.85
Hunter, A. C. G., C. Oak	2.00
Cowboy, S. S., Tustin	1.65
Belt, R. H., E. High	2.05
Conqueror, Ind. Ft. Co	2.05
Freedom, xc, Ind. Ft. Co	1.45
Royal Pack, ch, Randolph	2.10
TANGERINES—HALVES.	
Stag	$1.40
LEMONS.	
AAAAA Keen ⅞ Sons	$2.30
Belt	2.85
Gold Buckle	2.85
Lochinvar	2.70
Country Club	2.45
Best Yet	2.35

Cleveland Market.

CLEVELAND, April 5.—[Exclusive Dispatch.] Six cars Navels, two cars lemons and four mixed cars, sold. Market practically unchanged Navels, higher lemons. Cloudy—predicted snow flurries.

NAVELS.	Avge.
Gold Buckle, R. H., E. High	$2.40
Lochinvar, R. H., E. High	2.25
Trail, A. C. G., Lamanda P	2.20
Canon, A. C. G., L. Park	2.05
Billiken, Riv., Pach	2.15
Moose, O. K. Ex	2.65
Mother Colony, S. T., Anaheim	2.40
El Dorado, E. F. G., Escondido	2.05
Kenilworth, A. H., Riv	2.45
Lochinvar, R. H., E. High	2.60
Lochinvar, R. H., E. High	2.15
Belt, R. H., E. High	2.15
Trail, A. C. G., Lamanda P	1.95
Uncle Sam, Riv., Pach	2.30
Pond Lily, Riv., Pach	2.00
Prong Horn, O. K. Ex	2.50
Liberty, E. F. G., Escondido	2.15
El Dorado, imp, E. F. G., Escondido	2.10
Peasant, A. H., Riv	2.30
Belt, R. H., E. High	2.20
RUBY BLOODS.	
Trail	$1.15
Canon	1.20
El Dorado	2.00
MALTA BLOODS—HALVES.	
Uncle Sam	1.15
Billiken	1.10
SEEDLINGS.	
Liberty	$2.15
El Dorado	2.00
LEMONS.	
Crestmore	$2.35
Arab	3.35
Greyhound	3.05
Duck	2.85

Los Angeles Market.

LOS ANGELES, April 5.—Six cars Navels, one car seedlings, sold.

NAVELS.	Avge.
Red Raven, xf, Riverside, not shipped	$1.57½
Monrovia Hgts., or, Monrovia, not shipped	1.27½
Robin, sd, Monrovia, not shipped	1.02½
Brownie, fy, Rialto, shipped April 4	1.42½
Aster, or, Rialto, not shipped	1.25
Good Buy, sd, Rialto, not shipped	1.00
Sweetest Yet, fy, Riverside, shipped March 31, iced	1.35
Sweetest Yet, ch, Riverside, shipped March 31, iced	1.35
Sweetest Yet, Bloods, Riverside, shipped March 31, iced	1.35
Conqueror, xc, Covina, not shipped, sizes 150's and smaller	1.05
Blue Bar, seedlings, Riverside, not shipped	.97½

Prices Current.

EGGS—Fresh local ranch, candled, selected, 23; local ranch, case count, 19; northern and Imperial Valley, 17@21; eastern 20.

BUTTER—Price to trade, 2½c above quotations. Creamery extras, 22½ per lb.; creamery, firsts, 21; eastern 20; ladle, 18 per lb.; country, 14.

CHEESE—North, fresh, 15; storage, 14; Oregon daisies, 16½@17½; twins, 16¼@17½; eastern daisies, 17@18; Longhorns, 17@18; singles, 16½@17½; cheddars, 18@19; Dom. Swiss block, 18; wheel, 19; imported, 32; Limburger, 18@19; cream brick, 18@19; Edam, 8.00@8.50; Sierra 1.00 per box; German Breakfast, 1.00 per box; Neufchatel, 1.10 per box; Camembert, 1.40 per box; Schlosskase, 1.00 per box; Canada cream, 1.10@1.20 per box; Roquefort, 36@40; Anchor, large, 18.

BEANS—Pinks, No. 1, 4.25; Lady Washington, No. 1, 4.25; small white, No. 1, 4.00; Limas, No. 1, 6.25@6.50; black eyes, 4.50; lentils, 6.00@7.00; Garvanza, 4.50.

DRIED FRUITS—Apples, evaporated, 13½@14; Citron, fancy, 10-lb. boxes, 16@17; orange and lemon peel, 14@15; currants, imp., fancy, bulk, recleaned, 7½; fancy, 50 1-lb., 10@11; dates, packages, imported Fards, fancy 60s, 11½; Fards, fancy 12s, 12½@13; Persian Golden, 60s, 7@7½; Persian Golden, 12s, 8@9. Figs, black and white, bulk box, 2.25; white, 6 oz., 60s, 1.85; 12 oz., 12s, 1.00; 16 oz., 10s, 1.10; 16 oz., cartons, 12s, 1.15; imported, 14-15-16. Nectarines, per lb., 10; fancy, 25s, 9. Peaches, fancy, 25s, 8½; choice, 50s, 7½; choice, sacks, 6¾; fancy peeled, 25s, 20. Prunes, 30-40, 13; 40-50, 12½; 50-60, 11; 60-70, 11½; 70-80, 11; 80-90, 10½; 90-100, 10; (when packed in 50-lb. boxes, 1½c extra.) Apricots, 12½@13; choice, 12. Pears, 13@14. Plums, 10@11.

RAISINS—Sultanas, bleached, 8@10; unbleached, 6; seeded, 7 for 16-oz. pkg., 6 for 12-oz. pkg., London layers, 2-crown, 1.15; 3-crown, 1.40; 4-crown, 1.60; 5-crown, 1.90; 6-crown, 2.50, loose Muscatels, 2-crown, 4; 3-crown, 5; 4-crown, 6.

NUTS—New almonds, fancy, IXL, 16@17; almonds, fancy, paper shell, 14½@15½; Brazils, 14@15; filberts, large, new crop, 15; pecans, large, 16; small, 15; pine nuts, 18@20; peanuts, eastern, "Sun," raw, 7@7½; peanuts, eastern, "Sun," roasted, 8½; peanuts, Japs, fancy, raw, 6½; peanuts, Jap, fancy roasted, 7½; California, raw, 6; California, roasted, 7; walnuts, Jumbos, 18@19; No. 1, softshell, 16½; walnuts, No. 2, softshell, 13; cocoanuts, 90 per doz.; popcorn, local, 3.75@4.00; eastern, 4.00@4.25.

HONEY—Comb fancy, water white, 1-lb. frames, 18@19; light amber, 15; white, 17; extracted, light amber, 8½; white, 9; water white, 9½; beeswax, 30 per lb.

CITRUS FRUITS—Navels, 1.50@2.25 per box; blood oranges, 1.50@2.00; lemons, fancy pack, 2.00@2.50; choice, 1.50@1.75; unpacked stock, 1.25@1.50; grapefruit, seedless, 2.50@3.50; seedling grapefruit, 1.75@2.00; tangerines, 1.25@1.50; limes, 1.25@1.50 per hundred.

FRESH FRUITS—Apples, Bellefleur, 4-tier, 2.00; 4-tier White Winter Permains, 2.00; Missouri pippins, 2.75; Gano, 2.25; Hoover, 2.50; Baldwins, 1.50; Winesaps, 3.25@3.50; Roman Beauties, 2.25@2.75; bananas, 4@4½ per lb.; Bermuda bananas, 5; pineapples, 8@10; pears, 1.75 per lug box; loquats, 4@5 per lb.

BERRIES—Strawberries, 15@17 per basket; guavas, 8@10 per basket.

ONIONS AND CHILI—Evaporated chili, 18@19; sun-dried chili, 20; ground chili, 10; Mexican black, 25; chili telpini, 75@1.00; Japan, 14. Onions, Australian Browns, 3.50 per 100 lbs.; Utah, 3.00; Nevada, 3.25@3.50; Oregon, 3.25@3.50; Bermudas, Mexican, 3.00 per crate; garlic, 8@10 per lb.

POTATOES—Highlands, 2.25@2.40 per 100 lbs.; Salinas, 2.50; Lompocs, 2.25@3.00; Watsonville, 2.50@2.65; Oregon Early Rose, 2.35@2.50; White Rose, 2.25; Idaho, 2.00@2.25; Minnesota, 2.10@2.35; Michigan, 2.10@2.35; sweets, yellow, 6.00, white, 4.50; red, 4.50.

GREEN VEGETABLES—Beets, 20; carrots, 20@25; parsley, 20@25 per doz.; spearmint, 25@30 per doz.; turnips, 25; oyster plant, 35@40; peas, 6@8; beans, hothouse, 25@30 per lb.; radishes, 15@20 per doz.; watercress, 25@30 per doz.; spinach, 15@20; cabbage, 75@85 per sack; red cabbage, 2 per lb.; curly leaf, 2 per lb.; green onions, 15@20 per doz.; leeks, 35@40 per doz.; lettuce, common, 65@85 per crate; endive, 10 per doz.; escarol, 40 per doz.; parsnips, 20@25 per doz.; celery, 2.50@4.00 per crate; tomatoes, Mexican, 1.15@1.25 per 4-basket crate; hothouse mushrooms, 3.50@4.00 per basket; locals, 10@20 per lb.; artichokes, northern, 75@85 per box; red chili peppers, 25 per lb.; green chilis, 20@25; celery root, 5 per lb.; rhubarb, local, 50@75; strawberry, 1.15@1.30; summer squash, local, 50@75 per lug box; cucumbers, hothouse, 75@3.00 per doz.; eggplant, 9@12 per lb.; Brussels sprouts, 8@10 per lb.; corn, husks, 7@10 per lb.; alligator pears, 3.00@4.50 per doz.; okra, 8@9; cauliflower, 1.50@2.00 per crate; pumpkins, 1@2 per lb.; asparagus.

POULTRY—Dealers buy from the producer, live weight. Old roosters, 10; stag, 10; hens, 19 per lb.; ducks, 20; geese, 17; turkeys, 23@25; squab pigeons, 2.00 per doz.; fryers, 23; broilers, 27; roasters, 19. Wholesaler sells to retailer, live weight: hens, 21@22; fryers, 25@26; broilers, 30; old roosters, 13; turkeys, 25; geese, 25; ducks, 24@25. Dressed weight averages from 3c to 5c higher than live weight.

LIVE STOCK—Based on delivered weights in Los Angeles (furnished by Hauser Packing Company.) Steers, 5½@6; heifers, 4½@5; cows, 3½@4; calves, 6@6½; small calves, 6½@7; wethers, 4.50@5.00 a head; ewes, 3.25@3.75; lambs, 3.25@3.75; hogs, 150-200 lbs., 7½@8; hogs, 200-300 lbs., 7.

BEEF—Steers, per lb. net, 10; heifers, 9½; steers, hind quarters, 10; short hind quarters, 10¾; fore quarters, 8½; short loins, 17; loin butts, 11; loins, No. 2, 22½; ribs, No. 1, 12; loins, No. 2, 12½; ribs, No. 2, 10½; full chucks, 8; short chucks, 8¼; triangles, 7¾; plates, 7½; steer rounds and rumps, 9; steer rounds, butt on, 10½; tenderloins, fresh, 25; do., frozen, 18; shoulder clods, 12; rolls, 10; boned trimmings, 7½; shanks, 4; flank steaks, 10; sweetbreads, 25; fresh tongues, 12; suet, 8; cod fat, 7; livers, 7; oxtails, each, 5; brains, each, 10; hearts, 6; clean tripe, each, 20; feet, each, 7½; heads, 5 per lb.; kidneys, each, 5; cooked tripe, each, 2.50.

VEAL—Per lb., net, calves, 110 lbs. and under, 11; do., 111-120 lbs., 10½; do., 121-160 lbs., 9; do., 161-200 lbs., 9½; sides, 75-100 lbs., 10; hind quarters, 12½; fore quarters, 7; heads, frozen, each, 50c; feet, frozen, each, 5; livers.

MUTTON—Per lb. net, lambs, plain, 14; lambs, caul, 13; yearlings, 11½; wethers, 10½; ewes, 10; racks, 12½; legs, 12; loins, 10½; tongues, each, 3; plucks, each, 3; heads, skinned, each, 10; brains, 2; liver, hearts, 20.

PORK—Per lb. net, dressed hogs, head on, 14; do., head off, 15½; trimmed hogs, 16½; loins, fresh, 17½; loins, eastern, frozen, 16; loins, local, frozen, 17; legs, 16½; shoulders, 12; picnics, 11½; butts, 1.44; bellies, 18; leaf lard, 15; trimmings, 13; tenderloins, 27; spare ribs, fresh, 12½; do., frozen, 8; head, 7; back fat, 13; tails, 5; neck bones, 5; tongues, 10; pigs feet, each 3½; livers, 7; hearts, each, 3½; plucks, each, 7; kidneys, each, 1½.

SAUSAGE—Per lb. net, Diamond "C" link, 13; Diamond "C" bulk, 15; fresh pork links, 13; fresh pork, bulk, 13; Spanish style pork, 13; blood, 9; liver, 9; head cheese, in casings, 9; sour head cheese, 10-lb. pails, 10; bologna style, 7½; bologna style, paraffined sacks, 9; Rex, Frankfurt style, 9; Coney Island style Frankfurt, 9; minced, in bladders, 12; Douglas style, in sacks, —; tongue loaf (new), 18; Salami (Italian,) 29@30; German, 25½; Cervelat, 23@26; Holstein, Cervelat, 18; Farmer Cervelat, 20.

BACON—Winchester, 10-lb. bacon, 24½; Winchester, 6-8-lb. bacon, 25½; 12 avg., 22½; Empire, 20½; 48'er, 18-19; Premium, 22; Atlas bacon, 23½; Gold brand, 22; Diamond "C," 4-6-lb., 24½; Diamond "C," 6-8-lb., 24; Helmet bacon, 17; Orange Blossom bacon, 16; Sunlight bacon, 6-8 avg., 24½; Rex Breakfast bacon, 8-10 avg., 29½; Rex Breakfast bacon, 12 avg., 28½; Rex bacon, 6-8 avg., 30½; Regal bacon, 28½; Pioneer bacon, 8-12 lbs., 23½; Helmet, 6-8 avg., 19½; White Label bacon, 26½; Armour's Shield bacon, 6-8 avg., 24, 8-10, 23; 10-12, 22; Colonial, 8-10, 22; 12-15, 20; Special bacon, 22; Western bacon, 10-12 lbs., avg., 17½; Angelus, 6-8, 25½; Angelus, 8-10 lbs., 24½; Angelus, 10-12, 22½.

DRY SALTED MEATS—Dry Salt narrow bellies, 17½; dry salt clear bellies, 16-20 avg., 17; dry salt backs, 15½; short clear backs, 16; short clear sides, 40-45 lbs., avg., 16; dried beef, insides, 21½; dried beef, outsides, 22; beef knuckles, 22; medium bacon, 13@14; bacon strips, 20½; bacon backs, 22½; smoked beef tongues, 34.

PICKLED GOODS—	Quotations, net.
Pigs feet, kits	$ 1.50
Pigs feet, halves	5.50
Pigs feet, quarters	[illegible]
Pigs feet, barrels	12.00
Honey comb tripe, kits	1.30
Honey comb tripe, halves	5.35
Honey comb tripe, quarters	[illegible]
Pig pork, quarters	9.50
Pig pork, halves	18.75
Pig pork, barrels	37.50
Lambs' tongues, kits	4.75
Lambs, tongue, quarters	[illegible]
Corn beef, plate	11.50 bbl., 6.00 ½ bbl.
Corned beef, rump	16.00 bbl., 8.50 ½ bbl.
Corned beef, brisket	14.24 bbl., 7.50 ½ bbl.

HAMS—Per lb., Rex, 21½; Rex skinned hams, 18½; Diamond "C," 21½; Diamond "C" skinned hams, 13½; boiled boneless Rex hams, 28½; Pioneer hams, 19½; Regal, 19; mild cured hams, 17½; plain hams, 16½; Winchester skinned hams, 19½; Gold Band, 17½; California hams, 13½. Premium skinned hams, 20½; Atlas hams, 18½; minced ham, 13½; Cylinder boiled hams, 28½; Premium boiled hams, 27; Oxford boiled hams, 16½; Star boiled hams, 26; Silver hams, 10-12 avg., 22; Armour's Star hams, 10-12, 19½; avg., 20; 19; 14-18, 18½; Shield hams, 10-12, 18½; 12-14, 18; 14-16, 17½; skinned, 14-18, 18½; picnics, 6-8, 13½; avg., 19; Angelus boiled hams, 12-14 avg., 20; 10-12 avg., 21; Colonial hams, 10-12 avg., 19; 12-16 avg., 17; Angelus skinned, 21½; Angelus picnics, 13½.

LARD—Tierces, per ¾, 17; cases, 14½; 10-pound, 11; Crescent lard, 11½; back fat, 10; Diamond C Kettle lard, 16½; Rex, 15½; White Label, 11½; basis suetene, 10½; K. C. Lard, 9¼; Yellow Cotosuet, 11; White Cotosuet, 12; Mission lard, 12¾; Compound lard, eastern, 8¾; Armour's Shield lard, 13; Armour's Simon Pure lard, 14; Armour's Veggetole, 10¾; Pennant lard, 10½; White Label lard, 15½. Baker's pure lard, 14½. Fairbank's White Cottolene, 17. Red Star lard, 16; Suetene, 11; Premium pound cans, 13½; leaf lard, 16½. Rex pure lard, 1 case, 7.25; 5 cases, 7.15; 10 cases, 7.10. Baker's Cottolene, 1 tierce, 12¾; 3 tierces, 12¾; 5 tierces, 12½. Fairbank's Snow White lard, tierce basis, 12. Angelus lard, 16½; Angelus Compound, 10¾.

SALT—Western, handled through L. A. jobbers. Princess salt, cartons, 20 ls per case, 1.40; 150-lb. bales, Crown brand, all sizes, pockets, per bale, 1.35; Wellington Dairy, 50 per ton, 16.00; 100s per ton, 15.50; 224s per ton, granulated and ⅝ ground, large, per ton, 10.50; ice-cream and evaporated sheen, 50, per ton, 8.45; Crown or Grain Dairy, 50s, 12.50; 100s, 12.00; granulated and ⅝ ground, 100s, 11.00; lump stock, per ton, 25.00; lump stock, Utah, per ton, 15.50. Special price in car lots, 2.00. Angelus bales, 1.40; Blue Cross fine dairy, 5.00; per ton 12.50. Wellington 16.00; Rock or ½-ground, 50s per ton, 7.80.

SUGAR—Prices are based on sacks. Bbls. add 10c; ½-bbls., 25c, and boxes, 50c per 100 lbs. All prices are net cash less 25c cwt., 15 days. Best gran., 5.30; Standard cane, 5.50; Standard berry, 5.50; Cube A, crushed or fine crushed, 5.75; Candy Gran., 5.40; powdered, 5.60; C. & H. Confectioners' A, 5.50; Magnolia A, 5.10; Extra C. of B., 5.00; Golden C, 4.95; D, 4.80; Bowles 6x powdered, 30-lb. boxes, 5.65; Bowles 6x powdered, ½-bbls., 6.90; Bowles 6x powdered, bbls., 6.65; Bowles Bros.' Bar, bbls., 7.25; Bowles Bros. Bar, ½-bbls., 7.50.

FLOUR—Per bbl., Capitol, made of No. 1 hard and California wheat blended, 5.60. Aurora, 4.80; Mikado, 4.40; Trophy, 4.20; No. 1 Hard bakers', made of hard wheat only, 6.00; Capitol Bakers' Extra Hard and Cal. Wheat Blended, 5.20; Our Giant (bakers',) 4.90; Eclipse, 4.90; XXXX Standard (blended,) 5.60; Purity blended, 4.80; Our Pride (blended,) 4.20; Apple Blossom, 4.40. Flour in ¼ sacks, (20c per bbl. higher.) Globe, 5.90, A-1, 5.60; Silver Star, 4.90; XXX, 4.20; Globe bakers', 6.00; A-1 bakers', 5.20; Magnolia, 4.90, pastry, 4.70.

*Meals—Per 100 lbs.	5-lb. S'ks.	10-lb. S'ks.	25-lb. S'ks.	50-lb. S'ks.
Capitol flour	....	2.40	....	....
Graham flour	$3.30	....	....	....
Buckwheat flour	4.75	4.65	4.50	4.45
Buckwheat flour, pure	5.00	4.90	4.75	4.70
Rye flour or meal	3.70	3.60	3.50	3.40
Cornmeal, W. & Y.	2.60	2.40	2.35	2.30
Oatmeal Steel Cut	5.70	5.60	5.45	5.40
Oatmeal ground	5.70	5.50	5.45	5.40
Hominy large or small	4.00	3.85	3.75	3.60
Cracked Wheat	3.90	3.70	3.65	3.61
Entire wheat flour	3.30	3.20	3.15	3.00
Pearl barley	6.45	6.25	6.20	6.15
Split peas yellow	5.50	5.30	5.20	5.15
Split peas green	7.70	7.50	7.45	7.40
Farina	4.30	3.70	3.65	3.60
Neurina Gem	4.30	4.20	4.15	4.10

GRAIN AND MEALS—Per 100 lbs. Alfalfa meals, 1.10; bone granulated, 2.00; bone meal, 2.00; blood meal, 3.10; XXXX beef scraps, 3.20; bran, 1.50; barley, rolled, 1.50; charcoal, 2.10; XXXX chick feed, 2.00; do, bale of 20 6-lb. bags, 2.30; do, bale of 10-lb. bags, 2.10; corn, eastern, mixed, 1.50; corn, eastern white, 1.55; corn, small yellow, 1.60; feed meal, 1.70; corn, Yellow Dent, 1.55; corn, cracked, 1.55; XXXX Dry Mash, (a superior egg food,) per 90-lb. sack, 2.15; grit, Granite, 65; millet, 2.25; oilcake meal, 2.00; oats, White feed, 1.80; oats, Texas Red, local, 1.90; shell, California clam, 50; do, white clam, 60; do, hard eastern oyster, 1.20; XXXX Special Dry Scratch Food, 1.90; bran, 1.60; sports, 1.75; wheat, 1.75; wheat, 100-lb. sacks, 1.80; wheat, cracked, 100-lb. sack, 1.90.

HAY—(Baled:) Following are jobbing prices for hay. Producers receive 1.00 to 2.00 less than these prices.

Tame oat hay	14.00	15.00
Alfalfa hay	10.50	12.00
Barley hay	11.00	12.00
Wheat hay	13.00	14.00
Stock hay	9.00	11.00

OIL LIST—	
W. W. oil, iron bbls., drums and tank wagon	$ .08
Pearl oil, cases, 5s	.15
Astral oil, cases, 2-5s	.15
Elaine oil, cases, 2-5s	.22
Eocene oil, cases, 2-5s	.18
V. M. & P. naptha, iron bbls., drums and tank wagons	.14
V. M. & P. naphtha, cases, 2-5s	.21
Red Crown gasoline, iron bbls., drums and tank wagons	.15¼
Red Crown gasoline, cases, 2-5s	.22½
Engine distillate, iron bbls., drums and tank wagons	.07
Engine distillate, cases, 2-5s	.14½
Linseed oil, raw	1.01
Linseed oil, boiled	1.03
Linseed oil, cases, 5c per gal. higher.	
Turpentine, iron bbls.	1.19
Turpentine, in cases	1.26
Aroturps, in bbls.	.38
Aroturps, cases, 2-5s	.45

LOS ANGELES EXCHANGE.

Associated Oil Loses Ground, But Mexican Petroleum Common Makes Another Good Gain.

The market on the Los Angeles Stock Exchange yesterday was a peculiar affair to some extent. Some of the stocks were inclined to be bullish, notably the Mexican issues, but Associated Oil, which has been sky-larking for the past few days, sold down to less than $53. This is probably due to the fact that the annual meeting of stockholders held at Oil Center Tuesday did not take any action in regard to the payment of dividends. While it is known that the financial statement will make a splendid showing, the figures have not yet been given out.

Since the recent big slump in Mexican Petroleum the public (if the public has anything to do with it) seems to be taking more kindly to these stocks, and yesterday the price of the common went to $31. United Oil also made a gain of three points and was very active. Consolidated Midway made a gain of half a point, selling up to 15 3-8 and closing at 15 5-8 bid. The Union issues were slightly off. Trading was confined to the oil shares.

SAN FRANCISCO CLOSING. STOCK AND BOND QUOTATIONS.

[Furnished by Logan & Bryan, Members New York and Boston Stock Exchanges, Bradbury building.]

SAN FRANCISCO, April 5.—[Exclusive to The Times:] The closing quotations and sales on the Stock and Bond Exchange were as follows:

Miscellaneous Bonds—	Bid.	Asked.
Associated Oil Co. 5s	97½	98
Cal.G.& El.Gen.M.& C.T. 5s	99⅜	....
California Wine Assn. 5s	....	95
City Electric Co. 5s	92½	....
L. A. P. R. R. of Cal. 5s	....	100
Market Street Cable 6s	100	100½
Oakland Transit Con. 5s	102½	....
Oakland Traction Co. 5s	90¼	....
Oakland Water Co. gtd. 5s	92	....
Pac. T. & T. Co. 5s	97	97½
People's Water Co. 5s	72	72½
S.F., O.&S.J. Ry. 2d mtg. 5s	....	94
S.P. Branch Ry. of Cal. 6s	126	128½
S.P.R.R. Co. 1st Refdg. 4s	95	95¼
S.V. Wat. Co. Gen. Mtg. 4s	91⅞	92
United R.R. of S.F. 4s	70	71
Val. Counties Pow. Co. 5s	99	100½
Water Stocks—		
Spring Valley Water Co.	52⅝	53¼
Gas and Electric Stocks—		
City Electric Co.	77½	....
N. Cal. Power Co. Con.	....	58
Oro Water, L. & P. Co.	75½	....
Insurance Stocks—		
California Ins. Co. (par $10)	70	74
Bank Stocks—		
Central Trust Co. of Cal.	120	....
Sugar Stocks—		
Hawaiian Coml. & Sugar	39	39½
Hutchinson Sug. Plantation	16	....
Onomea Sugar Co.	41½	....
Union Sugar Co.	69	....
Oil Stocks—		
Associated Oil Co.	54	54¼
Palmer Oil Co.	137½	142½
Sterling Oil & Dev. Co.	230	....
Miscellaneous Stocks—		
Cal. Fruit Canners' Assn.	105¼	....
Cal. Wine Association (com.)	....	65
Pac. Tel. & Tel. (pfd.)	....	95
Philippine T. & T. Corp.	21⅝	24

SALES—Morning session: 7000 People's Water at 572; 18,000 S.P.R.R. Ref. 4s at 95; 150 Ado. at 53½; 45 do. at 53⅝; 50 do. at 53⅝; 150 do. at 53; 200 do. at 53⅝; 7 Wine Can. at 65; 175 S.V. Water at 53; 65 do. at 52⅝; 45 do. at 52½; 25 do. at 52⅝; 300 Palmer at 140.

SALES—Afternoon session: 5000 Peo. Wat. 5s at 72; 3000 Asso. Oil 5s at 98; 1000 S.V. Wat. 4s at 92; 5000 City Elec. 5s at 91¼; 3000 Cal. [illegible]

SAN FRANCISCO MARKETS. FRUIT, GRAIN AND PRODUCE.

[ASSOCIATED PRESS NIGHT REPORT.]

SAN FRANCISCO, April 5.—Fruits—Fancy apples, 1.25; common, 1.00.

Oranges—Navels, 75@2.00.

Mexican limes—6.00@6.50.

Lemons—Common California, 1.25; fancy, 3.00.

Tropical fruits—Bananas, 1.00@3.50; pineapples, 3.00@3.50.

Flour—Family extras, 5.40@5.80; bakers extras, 5.40@5.80; Oregon and Washington, 4.00@4.20.

Wheat—Shipping, 1.47½@1.50.

Barley—Feed, 1.40@1.41 1-4; brewing, 1.45@1.47½.

Oats—Red, 1.35@1.45; black, 1.30@1.35.

Millstuffs—Middlings, 33.00@35.00; mixed feed, 25.00@26.00; rolled barley, 30.00@31.00; oatmeal, 4.25; oat groats, 4.25; rolled oats, 29.00@31.00.

Hay—Wheat, 11.00@14.50; wheat and oat, 9.00@11.00; oat, wild, 7.00@9.00; oat, tame, 7.50@11.50; alfalfa, 8.00@13.00; straw, 35@50.

Receipts—Flour, 6620; barley, 46,585; oats, 1090; beans, 525; potatoes, 3800; onions, 690; bran, 20; hay, 470; straw, 43; hops, 1; hides, 75; wine, 50,100.

Beans—Pink, 5.25@5.60; lima, 6.25@6.35; small white, 3.25@3.50; large white, 3.25@3.50.

Potatoes—Oregon Burbanks, 1.95@2.15; Salinas Burbanks, 2.40@2.50.

Various—Green peas, 5@7; egg plant, 8@10; green peppers, 15@30; asparagus, 50@1.25; garlic, 4@6; cucumbers, 75@1.50.

Butter—Fancy creamery, 22; seconds, 21; fancy dairy, 20.

Cheese—New, 13; Young America, 13@14½.

Eggs—Ranch, 18; store, 17.

Poultry—Roosters, old, 5.00@5.50; roosters, young, 7.00@10.00; broilers, small, 2.50@4.00; broilers, large, 4.50@5.00; fryers, 6.00@7.00; hens, 5.00@12.00; ducks, old, 6.00@7.00; ducks, young, 8.00@10.00; geese, 2.50@3.50; pigeons, young, 1.50@2.00.

Callboard Sales.

SAN FRANCISCO, April 5.—Wheat—Easy, no trading; cash, 1.47½@1.50. Barley—Steady; December, 1.21½; May, 1.41 bid; cash, 1.40@1.41¼. Corn—Steady; western State yellow, 1.26. Afternoon session: Wheat—Easy, no trading. Barley—Steady; May, 1.43½ bid, 1.44½ asked.

San Francisco Dairy Market.

SAN FRANCISCO, April 5.—Butter—Fancy creamery, 22; seconds, 21; fancy dairy, 20. Eggs—Store, 17; fancy ranch, 18. Cheese—New, 11½@13; Young Americas, 13@14½.

Drafts and Silver.

SAN FRANCISCO, April 5.—Silver bars, 53⅞; Mexican dollars, 44; drafts, sight, 4; drafts, telegraph, 7.

Joseph Ball Company
Members Los Angeles Stock Exchange
120 W. Fourth St., Ground Floor
Government, Municipal, Corporation Bonds and other Investment Securities.
Correspondence Invited.

CLEARING HOUSE BANKS

NAME	OFFICERS
Citizens' National Bank, S.W. Cor. Third and Main	R. J. WATERS, Pres. WM. W. WOODS, Cashier.
Broadway Bank and Trust Co., 308-310 S. Broadway, Broadway Bldg	WARREN GILLELEN, Pres. A. W. REDMAN, Cashier.
Commercial National Bank of L. A. 401 S. Spring Cor. Fourth	W. A. BONYNGE, Pres. NEWMAN ESSICK, Cashier.
Farmers & Merchants Nat. Bank, Cor. Fourth and Main	I. W. HELLMAN, Pres. CHAS. SEYLER, Cashier.
First National Bank, S.E. Cor. Second and Spring	J. M. ELLIOTT, Pres. W. T. S. HAMMOND, Cashier.
Merchants' National Bank, S.E. Cor. Third and Spring	W. H. HOLLIDAY, Pres. J. H. RAMBOZ, Cashier.
Central National Bank, S.E. Cor. Fourth and Broadway	S. F. ZOMBRO, Pres. J. B. GIST, Cashier.
National Bank of California, N.E. Cor. Fourth and Spring	J. E. FISHBURN, Pres. H. S. McKEE, Cashier.

Savings Banks.

SECURITY SAVINGS BANK
The Oldest and Largest in the Southwest
Resources $30,000,000.00
4 PER CENT INTEREST ON TERM DEPOSITS.
3 PER CENT. ON SPECIAL (Ordinary) DEPOSITS
Largest and Best Equipped Safe Deposit and Storage Department in the West—Free Information Bureau.
SECURITY BUILDING. SPRING AND FIFTH STREETS

GERMAN AMERICAN SAVINGS BANK
THE BANK WITH THE EFFICIENT SERVICE
SPRING AND FOURTH STS.

MERCHANTS BANK AND TRUST CO.
TRANSACTS A GENERAL BANKING AND TRUST BUSINESS
207-09-11 S. BROADWAY

LOS ANGELES TRUST & SAVINGS BANK
SIXTH & MAIN STS. INTEREST PAID ON DEPOSITS

Trust Companies

Title Guarantee and Trust Company
Southeast Corner Broadway and Franklin, Los Angeles.
CAPITAL $500,000 SURPLUS $445,000
Under supervision of Insurance Commissioner and Bank Superintendent
Issues Certificates of Title and Policies of Title Insurance.
Handles Escrows with Promptness and Efficiency.
Acts in all Trust Capacities.

Title Insurance and Trust Company
Issues Policies of Title Insurance and Certificates of Title. Its Assets exceed the COMBINED ASSETS of All Other Title Companies in Southern California.

HERBERT J. VATCHER, Jr., Investment Broker
611 to 617 Trust & Savings Bldg. Los Angeles, California.
Home 60068; Broadway 68; Residence 39843. Cable "Vatcher," Western Union.

FIELDING J. STILSON COMPANY
Paid-up Capital, $150,000. Established in 1900.
Members Los Angeles Stock Exchange.
10261. 115 WEST FOURTH ST.

WALTER H. FISHER
905-906 Security Bldg. Investment Securities, Stocks, Bonds.
Main 2918. Union Oil Company Securities a Specialty. Money Loaned on Union Oil and Other First-class Securities.

Double your working efficiency by using the Dictaphone, the time and trouble saver.
Southwest Sales Co., Sole Agents
935 Security Building
Los Angeles, Cal.
Main 5220; F1497.

WM. R. STAATS CO.
DEALERS IN MUNICIPAL AND CORPORATION BONDS
EXECUTE COMMISSION ORDERS IN LISTED SECURITIES
LOS ANGELES, 105 W. 4TH STREET

4% Paid on Term Savings Accounts.
3% on Savings Checking Accounts
The Southern Trust Company
Commercial—Savings—Trust
114 WEST 4TH ST.

American Savings Bank
Northeast Cor. Spring and Second
Resources $2,300,000.
4 Per Cent. Interest Paid on Deposits

YOU CAN MAKE 30% to 40%
per annum. A guaranteed money-back in land. Small sums or large sums.
F. D. CORNELL CO.
Sixth Floor, Consolidated Realty Bldg.

The G. S. Johnson Co.
Stocks and Bonds
326-327 I. W. Hellman Bldg.
Fourth and Main St.
Los Angeles, Cal.

Exclusive Millinery
The latest New York and European Fashions now ready for your inspection.

SECURITY BROKERS
Members of Los Angeles Stock Exchange
Reliability—Promptness—Accuracy.
We offer $50,000 at 6 p. c. on Collateral Security.
BLANKENHORN & RATH.

F. IRWIN HERRON & CO.,
301 H. W. Hellman Bldg.
Main 247. A4002.

FIELDING J. STILSON CO.,
115 W. 4th St.
Home 10261. Main 105.

Investment Brokers
WILLIAM H. COLE,
BONDS AND STOCKS.
A2164. 402 H. W. Hellman Bldg.

EMPIRE SECURITIES CO.
Union Trust Bldg.
STREET BONDS AND WARRANTS BOUGHT AND SOLD.

HALDEMAN & CO.,
1012-13-14 Union Trust Bldg.
UNLISTED SECURITIES OUR SPECIALTY

HERBERT J. VATCHER, JR.

Business:

THE WEATHER.

LOCAL OFFICE, U. S. WEATHER BUREAU, Los Angeles, April 5.—[Reported by A. B. Wollaber, Local Forecaster.] At 5 o'clock a.m. the barometer registered 30.00; at 5 p.m., 30.03. Thermometer for the corresponding hours showed 54 deg. and 56 deg. Relative humidity 5 a.m., 93 per cent.; 5 p.m., [illegible] per cent. Wind, 5 a.m., south; velocity, 2 miles; 5 p.m., west; velocity, 8 miles. Highest temperature, 64 deg.; lowest, 53 deg. Rainfall for season, 18.37 inches. Barometer reduced to sea level.

LOWEST TEMPERATURES.—Boston, 32 deg.; Washington, 40; Pittsburgh, 41; Chicago, 38; St. Louis, 42; Cleveland, 44; Los Angeles, 53; New York, 36; Buffalo, 36; Cincinnati, 52; St. Paul, 28; Kansas City, 46; Jacksonville, 68; Spokane, 34.

WEATHER CONDITIONS.—There has been a general fall in pressure over the Southwest in the last twenty-four hours, especially over Nevada, Utah and Colorado, where another depression is central this morning. This disturbance forms the western extension of a vast storm area which is now central over the upper Lake region and covers most of the Plains States. Rain has fallen in California, north of the Tehachepi, while in Southern California, Nevada and Utah, cloudy weather continues. Rain has fallen quite generally east of the Rockies since Tuesday, the following heavy falls being reported: Knoxville, 1.90; Montgomery, 1.62; New York, 1.36, and New Orleans, 1.04.

The weather in Los Angeles and vicinity will continue more or less cloudy and unsettled during the next thirty-six hours, with the probability of an occasional shower.

FORECASTS.—Los Angeles and vicinity: Cloudy and unsettled weather Thursday, probably with an occasional shower. Light winds, mostly southern.

Pasadena, Riverside, Redlands and San Bernardino: Cloudy, unsettled weather Thursday, probably with an occasional shower.

California, south of the Tehachepi: Rain Thursday.

SAN FRANCISCO, April 5.—San Francisco and vicinity: Cloudy Thursday; light north wind changing to west.

Santa Clara Valley: Cloudy Thursday, with light showers; light south wind changing to west.

Sacramento Valley: Cloudy Thursday, with light showers; light south wind changing to west.

San Joaquin Valley: Cloudy Thursday, with showers; light south wind changing to north.

California, south of the Tehachepi: Showers Thursday; moderate south wind.

Arizona: Fair in south, local rains in north portion Thursday; Friday fair.

YUMA (Ariz.) April 5.—[Exclusive Dispatch from the U. S. Reclamation Service.] Gauge height Colorado River, 15.65 feet.

SHIPPING.

PORT SAN PEDRO, LOS ANGELES.

ARRIVED—WEDNESDAY, APRIL 5.

Steamer Fair Oaks, Capt. Johnson, five days from Gray's Harbor, via San Francisco.

Steamer Wellesley, Capt. Lundquist, five days from Columbia River.

SAILED—WEDNESDAY, APRIL 5.

Steamship Governor, Capt. Cousins, for San Diego.

Steamer Fulton, Capt. Jacobson, for Hardy Creek, via San Francisco.

Steamer Carlos, Capt. Donaldson, for Gray's Harbor, via San Francisco.

Schooner Caroline, Capt. Johnson, for Tacoma, in ballast.

IN PORT.

Steamer Fair Oaks, E. K. Wood wharf.
Steamer Wellesley, Consol. L. Co. wharf.
Steamship Yale, Pac. Nav. Co. wharf.
Steamship Governor, S. P. wharf.
Steamer William H. Murphy, Pac. L. Co. wharf.
Steamer Iaqua, Nat'l L. Co. wharf.
Steamer Lakme, Consol. L. Co. wharf.
Steamer Doris, S. P. slip.
U. S. collier Prometheus, outer harbor.
U. S. torpedo-boat destroyers Lawrence, Preston, Paul Jones, Perry, Preble, Stewart, Rowan, Hopkins, Fox and Davis, outer harbor.
Schooner Saginaw, Salt Lake wharf.
Bark Alden Besse, Crescent wharf.
Schooner Salem, South. Cal. L. wharf.
Schooner Lottie Bennett, Salt Lake wharf.
Schooner Encore, South. Cal. L. Co. wharf.
Schooner Advent, S. C. L. Co. wharf.
Schooner Aloha, Natl. L. Co. wharf.
Schooner Crescent, South. Cal. wharf.
Schooner W. F. Jewett, S. P. wharf.

TO SAIL—THURSDAY, APRIL 7.

Steamship Governor, Capt. Cousins, for Seattle, via Redondo Beach and San Francisco.

Steamship Harvard, Capt. Jepsen, for San Francisco.

Steamship Yale, Capt. McFarland, for San Diego.

Steamer Iaqua, Capt. Self, for Eureka, via San Francisco.

Schooner Advent, Capt. Olsen, for Coos Bay, in ballast.

Steamer Excelsior, Capt. Buckhard, for Bandon Landing.

FRIDAY, APRIL 7.

Steamer Harvard, Capt. Jepsen, for San Francisco.

Steamer William H. Murphy, Capt. Corning, for Eureka.

ON WAY TO THIS PORT.

Steamer Despatch, from Eureka.
Steamer Vanguard, from Eureka.
Steamer Shasta, from Rainer.
Steamer J. B. Stetson, from Gray's Harbor, via San Francisco.
Steamship Bear, from Portland, via San Francisco.
Steamer Temple E. Dorr, from Gray's Harbor.
Steamer Fort Bragg, from Mendocino, via San Francisco.
Steamer San Gabriel, from Umpqua River.
Steamer Hornet, from Everett.
Steamship Roanoke, from Portland, via San Francisco.
Steamer Carmel, from Willapa Harbor, via San Francisco.
Steamer Helene, from Gray's Harbor, via San Francisco.
Steamer Tahoe, from Gray's Harbor.
Steamer Coronado, from Aberdeen.
Schooner Taurus, from Everett.
Schooner Lizzie Vance, from Aberdeen.
Schooner Winslow, from Bellingham.
Schooner Commerce, from Coos Bay.
Schooner King Cyrus, from Columbia River.
Schooner A. F. Coats, from Everett.
Schooner Alert, from Bellingham.
Schooner Nokomis, from Tacoma.
Schooner Eric, from Ballard.
Schooner Oceania Vance, from Seattle.
Schooner Ethel Zane, from Tacoma.
Schooner Fearless, from Bellingham.
Schooner Lucy, from Umpqua River.
Schooner Alvena, from St. Helens.

COMING FROM FOREIGN PORTS.

Steamer Commodore, at Antwerp, loading.
Steamer Leienow, from Balboa, Panama; sailed April 1.
British steamer Candidate, at Antwerp.
Steamer Riverside, from Balboa, Panama; sailed March 24.
Steamer George W. Fenwick, Capt. Miller, from Balboa, Panama, sailed March 18.
British steamer Pearlis Castle, at Antwerp.
British steamer Strathnberg, Capt. McKenzie, from Antwerp, sailed March 4.
British steamer St. George, on the way from Norway.
British steamer Greystoke Castle, 3601 tons, at Antwerp, loading.
British steamer Dannockburn, at Antwerp, loading.
British steamer Centurion, Capt. Maycock, 3684 tons, at Antwerp, sailed April 3.

TIDE TABLE FOR SAN PEDRO.

		High.	Low.
Thursday, April	6	2:26 a.m.	10:27 a.m.
Friday, "	7	6:23 p.m.	10:37 p.m.
Saturday, "	8	4:08 a.m.	11:37 a.m.
		6:35 p.m.	
Sunday, "	9	5:35 a.m.	0:57 a.m.
		7:25 p.m.	1:27 p.m.
Monday, "	9	6:38 a.m.	0:45 a.m.
		7:48 p.m.	1:56 p.m.
Tuesday, "	10	7:31 a.m.	2:04 a.m.
		8:11 p.m.	2:17 p.m.
Wednesday, "	11	8:13 a.m.	2:04 a.m.
		8:40 p.m.	2:17 p.m.
"	12	8:56 a.m.	2:40 a.m.
		9:03 p.m.	2:45 p.m.

Port Items.

Pacific Coast Company's steamship Governor cleared today for San Diego with passengers and freight. She will touch here tomorrow bound for Seattle, via Redondo Beach and San Francisco.

The steamer Fair Oaks arrived this morning but five days from Gray's Harbor, carrying 850,000 feet of lumber for the E. K. Wood Lumber Company and other consignees.

The steamer Fulton completed the discharge of 600,000 feet of lumber for the National Lumber Company and cleared today for Hardy Creek via San Francisco to reload.

The steamer Carlos finished discharging a full cargo of lumber here and cleared this afternoon for San Francisco. Thence for Gray's Harbor to reload.

The steamer Excelsior completed the discharge of 667,000 feet of lumber for the San Pedro Lumber Company and other wholesale firms and will clear tomorrow night for Bandon Landing with a cargo of brick.

The schooner Advent will complete the dis-

Business: Shipping, Mines and Stocks.

THE WEATHER.

LOCAL OFFICE, U. S. WEATHER BUREAU, Los Angeles, April 5.—[Reported by R. Wollaber, Local Forecaster.] At 5 o'clock a.m. the barometer registered 30.02; 5 p.m., 30.03. Thermometer for the corresponding hours showed 54 deg. and 56 deg. Relative humidity 5 a.m., 88 per cent.; 5 p.m., per cent. Wind, 5 a.m., south; velocity, 3 miles; 5 p.m., west; velocity, 6 miles. Highest temperature, 64 deg.; lowest, 52 deg. Rainfall for season, 15.27 inches. Barometer reduced to sea level.

LOWEST TEMPERATURES. — Boston, 32; Washington, 40; Pittsburgh, 42; Chicago, 38; St. Louis, 42; Cleveland, 44; Los Angeles, 52; New York, 38; Buffalo, 36; Cincinnati, 52; St. Paul, 28; Kansas City, 38; Jacksonville, 48; Spokane, 34.

WEATHER CONDITIONS.—There has been a general fall in pressure over the Southwest the last twenty-four hours, especially over Utah and Colorado, where another depression is central this morning. This disturbance forms the western extension of a storm area which is now central over the upper Lake region and covers most of the Plains States. Rain has fallen in California north of the Tehachepi, while in Southern California, Nevada and Utah, cloudy weather continues. Rain has fallen quite generally east of the Rockies since Tuesday, the heavy falls being reported: Knoxville, 1.90; Montgomery, 1.62; New York, 1.26, New Orleans, 1.04.

The weather in Los Angeles and vicinity will be more or less cloudy and unsettled the next thirty-six hours, with the possibility of an occasional shower.

FORECASTS. — Los Angeles and vicinity: Cloudy and unsettled weather Thursday, probably with an occasional shower. Light winds, mostly southern.

Pasadena, Riverside, Redlands and San Bernardino: Cloudy, unsettled weather Thursday, possibly with an occasional shower.

California, south of the Tehachepi: Rain Thursday.

SAN FRANCISCO, April 5.—San Francisco and vicinity: Cloudy Thursday; light north wind changing to west.

Santa Clara Valley: Cloudy Thursday, with showers; light south wind changing to west.

Sacramento Valley: Cloudy Thursday, with showers; light south wind changing to west.

San Joaquin Valley: Cloudy Thursday, with rain; light south wind changing to north.

California, south of the Tehachepi: Showers Thursday; moderate south wind.

Nevada: Fair in south, local rains in north portion Thursday; Friday fair.

YUMA (Ariz.) April 5.—[Exclusive Dispatch from the U. S. Reclamation Service.] Gauge of Colorado River, 18.65 feet.

METAL MARKETS

COPPER.

NEW YORK, April 5.—Standard Copper, dull. Lake, 12.37½@12.50; electrolytic, 12.25@12.37½; casting, 12.00@12.12½.

LEAD.

NEW YORK, April 5.—Lead quiet. New York, 4.45@4.50; East St. Louis, 4.25@4.30

SILVER.

NEW YORK, April 5.—Bar silver, 52⅞.

SHIPPING.

PORT SAN PEDRO, LOS ANGELES.

ARRIVED—WEDNESDAY, APRIL 5.

Steamer Fair Oaks, Capt. Johnson, five days from Gray's Harbor, via San Francisco.

Steamer Wellesley, Capt. Lundquist, five days from Columbia River.

SAILED—WEDNESDAY, APRIL 5.

Steamship Governor, Capt. Cousins, for San Diego.

Steamer Fulton, Capt. Jacobson, for Hardy Creek, via San Francisco.

Steamer Carlos, Capt. Donaldson, for Gray's Harbor, via San Francisco.

Steamer Caroline, Capt. Johnson, for Tacoma, in ballast.

IN PORT.

Steamer Fair Oaks, E. K. Wood wharf.
Steamer Wellesley, Consol. L. Co. wharf.
Steamship Yale, Pac. Nav. Co. wharf.
Steamship Governor, S. P. wharf.
Steamer William H. Murphy, Pac. L. Co. wharf.
Steamer Iaqua, Nat'l. L. Co. wharf.
Steamer Lakme, Consol. L. Co. wharf.
Steamer Doris, S. P. slip.
U. S. collier Prometheus, outer harbor.
U. S. torpedo-boat destroyers Lawrence, Paul Jones, Perry, Preble, Stewart, Hopkins, Fox and Davis, outer harbor.
Steamer Saginaw, Salt Lake wharf.
Steamer Alden Besse, Crescent wharf.
Steamer Salem, South. Cal. wharf.
Steamer Lottie Bennett, Salt Lake wharf.
Steamer Encore, South. Cal. L. Co. wharf.
Steamer Advent, S. C. L. Co. wharf.
Steamer Aloha, Natl. L. Co. wharf.
Steamer Crescent, South. Cal. wharf.
Steamer W. F. Jewett, S. P. wharf.

TO SAIL—THURSDAY, APRIL 7.

Steamship Governor, Capt. Cousins, for Seattle, via Redondo Beach and San Francisco.

Steamship Harvard, Capt. Jepsen, for San Francisco.

Steamship Yale, Capt. McFarland, for San Francisco.

Steamer Iaqua, Capt. Self, for Eureka, via San Francisco.

Steamer Advent, Capt. Olsen, for Coos Bay.

Steamer Excelsior, Capt. Buckhard, for Redondo Landing.

FRIDAY, APRIL 7.

Steamer Harvard, Capt. Jepsen, for San Francisco.

Steamer William H. Murphy, Capt. Corning, for Eureka.

ON WAY TO THIS PORT.

Steamer Despatch, from Eureka.
Steamer Vanguard, from Eureka.
Steamer Shasta, from Rainer.
Steamer J. B. Stetson, from Gray's Harbor, via San Francisco.
Steamer Bear, from Portland, via San Francisco.
Schooner Temple E. Dorr, from Gray's Harbor.
Steamer Fort Bragg, from Mendocino, via San Francisco.
Steamer San Gabriel, from Umpqua River.
Steamer Hornet, from Everett.
Steamer Roanoke, from Portland, via San Francisco.
Steamer Carmel, from Willapa Harbor, via San Francisco.
Steamer Helene, from Gray's Harbor, via San Francisco.
Steamer Tahoe, from Gray's Harbor.
Steamer Coronado, from Aberdeen.
Steamer Taurus, from Everett.
Steamer Lizzie Vance, from Aberdeen.
Steamer Winslow, from Bellingham.
Steamer Commerce, from Coos Bay.
Steamer King Cyrus, from Columbia River.
Steamer A. F. Coats, from Everett.
Steamer Alert, from Bellingham.
Steamer Solicitor, from Tacoma.
Steamer Eric, from Ballard.
Steamer Oceania Vance, from Seattle.
Steamer Ethel Zane, from Tacoma.
Steamer Fearless, from Bellingham.
Steamer Lucy, from Umpqua River.
Steamer Alvena, from St. Helens.

COMING FROM FOREIGN PORTS.

Steamer Commodore, at Antwerp, loading.
Steamer Lenenow, from Balboa, Panama; sailed April 1.
British steamer Candidate, at Antwerp, loading.
Steamer Riverside, from Balboa, Panama; sailed March 24.
Steamer George W. Fenwick, Capt. Miller, from Balboa, Panama, sailed March 18.
British steamer Fearrie Castle, at Antwerp, loading.
British steamer Strathberg, Capt. McKenzie, from Antwerp, sailed March 4.
British steamer St. George, on the way from Antwerp.
British steamer Greystoke Castle, 2401 tons, at Antwerp, loading.
British steamer Bannockburn, at Antwerp, loading.
British steamer Centurion, Capt. Maycock, from Antwerp, sailed April 2.

TIDE TABLE FOR SAN PEDRO.

		High.	Low.
April	6	2:25 a.m.	10:27 a.m.
		6:23 p.m.	10:37 p.m.
"	7	4:08 a.m.	11:37 a.m.
		6:55 p.m.	
"	8	5:35 a.m.	0:57 a.m.
		7:25 p.m.	1:27 p.m.
"	9	6:38 a.m.	0:45 a.m.
		7:48 p.m.	1:56 p.m.
"	10	7:31 a.m.	2:04 a.m.
		8:11 p.m.	2:17 p.m.
"	11	8:18 a.m.	2:04 a.m.
		8:40 p.m.	2:17 p.m.
"	12	8:56 a.m.	2:40 a.m.
		9:05 p.m.	2:45 p.m.

Port Items.

The Pacific Coast Company's steamship Governor cleared today for San Diego with passengers and freight. She will touch here tomorrow bound for Seattle, via Redondo Beach and San Francisco.

The steamer Fair Oaks arrived this morning, five days from Gray's Harbor, carrying 800,000 feet of lumber for the E. K. Wood Lumber Company and other consignees.

The steamer Fulton completed the discharge of 500,000 feet of lumber for the National Lumber Company and cleared today for Hardy Creek, via San Francisco to reload.

The steamer Carlos finished discharging a cargo of lumber here and cleared this afternoon for San Francisco. Thence for Gray's Harbor to reload.

The steamer Excelsior completed the discharge of 550,000 feet of lumber for the San Pedro Lumber Company and other wholesale dealers. She will clear tomorrow night for Redondo Landing with a cargo of brick.

The steamer Advent will complete the discharge of 550,000 feet of lumber for the Southern California Lumber Company and is scheduled to sail tomorrow in ballast for Coos Bay to reload. Other departures Thursday will include the steamer Iaqua, for Eureka, with passengers and freight for San Francisco, and the passenger steamer Yale, for San Francisco.

The British steamer Strathdon, 2349 tons, is now out six days from Java, for Redondo Beach carrying a general cargo for the Java and Asiatic Company.

The steamer Wellesley arrived tonight, out five days from Columbia River, carrying 800,000 feet of lumber for the Consolidated Lumber Company at Wilmington.

SAN FRANCISCO, April 5.—Arrived: Harvard, Beaver, Gray's Harbor, San Pedro, Daisy Mitchell, San Pedro. Sailed: Olympic, Hanalei, San Pedro; Harvard, San Diego.

At a meeting of the directors of the Los Angeles Chamber of Commerce today Director Scott called the attention of the board to the fact that additional aids to navigation were needed in the vicinity of the harbor, especially to enable vessels to round the breakwater in all kinds of weather, the facilities at the present time being inadequate. The matter will be vigorously taken up by the Harbor Committee.

REDONDO BEACH.

ARRIVED—WEDNESDAY, APRIL 5.

Steamer Alcatraz, Capt. Johannsen, from Greenwood.

Steamer Excelsior, Capt. Buckhart, from San Pedro.

SAILED—WEDNESDAY, APRIL 5.

Steamer Daisy Mitchell, Capt. Faren, for San Francisco.

Steamer Willapa, Capt. Johnson, for San Pedro.

IN PORT—WEDNESDAY, APRIL 5.

Tug Redondo, Wharf No. 1.
Steamer Melville Dollar, Wharf No. 2.
Steamer Alcatraz, Wharf No. 2.
Steamer Excelsior, Wharf No. 2.

SCHEDULE OF ARRIVALS AND DEPARTURES OF PASSENGER VESSELS.

THURSDAY, April 6.—Steamship Governor, from San Diego, via San Pedro, en voyage for Seattle, via San Francisco.

FRIDAY, April 7.—Steamship Santa Rosa, from San Francisco, via Santa Barbara, en voyage for San Diego, via San Pedro.

SUNDAY, April 9.—Steamship Santa Rosa, from San Diego, via San Pedro, en voyage for San Francisco, via Santa Barbara.

LOADING FOR THIS PORT.

British str. Damara, Tasmania.
Steamer Helen P. Drew, Point Arena.

SAILING FOR THIS PORT.

Schooner Lottie Bennet, Tacoma.
American schooner Mindoro, Hilo.
Barkentine Arago, Coos Bay.
Steamer Bowdoin, Eureka.
Steamer Yosemite, Portland.
British steamer Strathdon, Java.
Schooner Andy Mahoney, Tacoma.
Steamer Willapa Harbor, Willapa Harbor.
Barge Monterey, San Francisco.
Tug Navigator, San Francisco.
Schooner William Olsen, Gray's Harbor.

PORT ITEMS.

The steamer Alcatraz arrived today with 8000 ties for the Santa Fe, which are being unloaded at Wharf No. 3.

The steamer Excelsior arrived today with 100,000 feet of lumber for local dealers.

Shares and Money.

ANIMATION IN STOCK MARKET.

CHANGE WAS DUE LARGELY TO A SORTIE BY THE BEARS.

Large Amounts Offered at Concessions and Prices Yielded—Close Was at Slight Net Losses—New Financing for March Fell Below That of the Month a Year Ago.

[ASSOCIATED PRESS NIGHT REPORT.]

NEW YORK, April 5.—Speculation was more animated today and the stock market appeared active in contrast with the dullness of preceding weeks. The change was due largely to a sortie by the bear party, which received considerable reinforcement and was fairly successful in its efforts.

As soon as the market opened large amounts of stock were offered at concessions and prices yielded. The market rallied at midday, but selling was renewed late in the session and the close was at slight net losses on the day.

The widest movements of the day were in a number of special stocks, chief among which was Peoples Gas, which had an extreme decline of 4½. B. & O. gained 2. Union Pacific, pfd., a stock which seldom figures to any extent, advanced almost as much as B. & O. American Can, pfd., also rose steadily. Associated Oil, which sold at 60½ on Monday, broke three points today to 52, and Canadian Pacific lost three points from yesterday's high point.

Statistics of pig iron production in March show another sharp increase because of the activity of steel works. The iron markets have been dull during the week.

New financing in March fell considerably below that of the corresponding month last year, owing chiefly to the abnormal activity of the large railroad systems in the former period. The total of new securities issued during the first quarter of the present year by railroad and industrial corporations is placed at $657,000,000, against $631,000,000 last year.

Bonds were firm. Total sales, par value, $2,480,000. United States 4s registered declined ¼ on call.

NEW YORK STOCKS.
CLOSING PRICES—ACTUAL SALES.

[Furnished by Logan & Bryan, Members New York and Boston Stock Exchange, Bradbury Building.]

NEW YORK, April 5.—[Exclusive to The Times.] Following were the closing prices, sales, and high and low quotations today:

Sales.		High.	Low.	Bid.	Ask.
500	Atl. C. L.	121⅛	120	120	120⅝
100	Allis Chalmers	7⅝	7⅝	7⅛	8
	Do. pfd.	....	....	30	33
800	Amalg. Copper	63	62½	62⅞	62⅞
	Amer. Agr. Ch.	....	....	57¼	58
	Do. pfd.	....	....	100	101½
300	Amer. C. & F. Co.	53½	53¼	53¼	53½
100	Do. pfd.	115½	115½	115	116½
4,600	Amer. Can Co.	10	9½	9⅞	9⅞
15,600	Do. pfd.	83½	80	82⅝	82¾
100	Amer. Beet Sug.	44½	43⅞	44	44¼
	Do. pfd.	....	....	95½	98
600	Amer. Cotton Oil.	60⅛	60	60	60¼
	Do. pfd.	....	....	104	106
	Amer. Ice Sec.	....	....	23⅞	24
	Amer. Ex.	....	....	243	247
	Amer. H. & L.	....	....	4	4⅜
	Do. pfd.	....	....	23	24
	Amer. Linseed	....	....	11	12
	Do. pfd.	....	....	31½	33
	Amer. Loco.	....	....	37⅞	38
	Do. pfd.	....	....	106	108
300	Amer. Steel Fdy.	46½	46⅛	46	46½
600	Amer. S. & R. Co.	74⅝	74¼	74⅜	74⅝
200	Do. pfd.	104⅝	104½	104¼	105
	Amer. Sugar	....	....	118½	120
100	Do. pfd.	115½	115½	116½	118
2,500	Am. T. & T. Co.	145⅝	144⅞	145⅛	145⅜
600	Amer. Tob. pfd.	97⅝	97⅜	97⅛	98
400	Amer. Woolen	34⅞	33⅞	34	34½
400	Do. pfd.	89⅞	89	89¼	89⅞
200	Anaconda	38	38	37⅞	38
2,900	A. T. & S. F.	109⅞	109¼	109⅛	109⅜
300	Do. pfd.	102½	102⅜	102¼	102⅞
8,300	Balt. & Ohio.	106⅝	105⅛	106⅛	106⅜
100	Do. pfd.	88⅛	88⅛	87	87½
2,400	Beth. Steel	34⅛	32½	33⅛	33⅞
1,400	Do. pfd.	64	62⅝	63⅛	63⅝
400	B. R. T.	78	78	77⅝	78
8,500	Can. Pac.	225½	225	225	225⅛
700	C. & O.	81⅝	81	81¼	81⅜
200	Cent. Leather	28⅜	28	28¼	28⅜
200	Do. pfd.	99¼	99¼	98	99¼
	Chicago & Alton	....	....	20½	25
	Do. pfd.	....	....	48	54
	C. & G. W.	....	....	21½	21¾
	C. & G. W. pfd.	....	....	42⅛	43
300	C. & N. W.	145	145	145	145⅛
	Do. pfd.	....	....	200	210
1,000	C. M. & St. P.	121⅝	121⅛	121	121¼
	Do. pfd.	....	....	148	150
	C. C. C. & St. L.	....	....	58	62
	Do. pfd.	....	....	92	95
	Colo. F. & I.	....	....	31½	32¼
	Do. pfd.	....	....	110	125
	Col. H. C. & I.	....	....	2	....
	Colo. Southern	....	....	52	53½
	Do. 1st pfd.	....	....	74	78
	Do. 2d pfd.	....	....	71	75
1,100	Consolidated Gas	145½	145	145⅛	145¼
	Corn Products	....	....	14⅛	14⅜
	Do. pfd.	....	....	77	78½
100	Del. & Hudson	167	167	165	169
100	D. L. & W.	545	545	545	550
200	D. & R. G.	31⅛	31	31	31¼
	D. & R. G. pfd.	....	....	70½	70⅞
700	Distilling Sec.	36⅛	35¾	36¼	36⅜
	D. S. S. & A.	....	....	14⅞	15½
100	Do. pfd.	28½	28½	27⅞	28½
2,100	Erie	30⅛	30⅛	29⅞	30⅛
200	Erie 1st pfd.	49	48½	48½	49
	Erie 2d pfd.	....	....	37½	38½
600	Gen. Electric	149⅞	148⅛	148⅛	150
4,100	Gt. Nor. pfd.	128⅛	127⅞	127⅞	128
700	Gt. No. Ore Ctfs.	62⅛	61⅞	62	62⅛
100	Ill. Central	136⅛	136⅛	135	136⅛
400	Int. Har. Co.	118⅛	118	117¼	118⅛
200	Do. pfd.	124	124	124⅜	124⅞
	Int. Paper	....	....	10½	11
	Do. pfd.	....	....	48	49⅛
200	Int. Pump	40⅞	40⅞	40⅞	41⅞
300	Int. Pump pfd.	89	89	88⅞	89⅞
	Iowa Central	....	....	16	18
200	Do. pfd.	31½	30⅛	30	31
	Kan. Cy. Sou.	....	....	33⅞	34
	Do. pfd.	....	....	66⅞	67⅛
200	L. & N.	144⅞	144⅞	144	145
	Laclede Gas com.	....	....	102⅞	103
100	Manhattan	137	137	137	137⅞
500	Inter Met.	18⅛	18⅛	18⅛	18⅛
600	Do. pfd.	53½	53⅛	53	54
	Mex. Cent. Ctfs.	....	....	25	25⅝
	Do. 1st pfd.	....	....	69	72
	Mackay	....	....	90½	92
100	Mackay pfd.	76½	76½	76½	77½
	Minn. & St. L.	....	....	22	24
	Do. pfd.	....	....	37	39½
2,400	M.St.P.&S.S.M.	148½	147	147	147½
	Do. pfd.	....	....	158	160
100	M. K. & T.	33½	33½	33	33⅜
100	Do. pfd.	67⅛	67⅛	66⅞	67⅞
5,500	Mo. Pac.	51½	50⅞	50⅞	50⅞
200	National Lead	52⅛	52⅛	52	52⅛
	Do. pfd.	....	....	105⅛	108
2,500	National Biscuit	140½	139	139⅞	140
	Do. pfd.	....	....	127⅛	129⅛
	Nevada Con.	....	....	18	18⅛
	N. Y. Air Brake	....	....	70	72
300	N. Y. Central	107⅛	106⅞	106⅞	106⅞
	N. Y. C. & St. L.	....	....	60	60⅛
	Do. 1st pfd.	....	....	100	107
	Do. 2d pfd.	....	....	80	87
300	N. Y. Ont. & W.	41⅛	41⅛	41⅛	41⅛
4,600	Norfolk & West	109½	108⅛	108⅛	109
	Do. pfd.	....	....	85	89
	North American	....	....	71½	71½
6,300	Northern Pacific	125⅞	125	125⅛	125⅛
	Omaha	....	....	135	142
	Omaha pfd.	....	....	150	160
100	Pacific Mail	24⅞	24⅞	24	24⅞
300	Pacific T. & T.	51⅛	51⅛	51⅛	51⅛
	Do. pfd.	....	....	93	98
2,100	Penn. R.R. Co.	126	125⅞	125⅞	125⅞
7,000	People's Gas	106⅛	102	104	104⅛
100	Pitts Coal	21½	21¼	21	21⅛
200	Pitts Coal pfd.	79½	79	78	78⅛
	Pressed Steel Car.	....	....	32	33½
	Do. pfd.	....	....	98½	99
	Pacific Coast	....	....	99	104
100	P. C. C. & St. L.	96	96	95	97
	Do. pfd.	....	....	105	110
	Pullman	....	....	159	160
200	Ry. St. Spr. Co.	33	33	32⅛	33
	Do. pfd.	....	....	90	100
65,100	Reading	156⅛	155⅛	155⅛	155⅛
2,300	Reading 1st pfd.	90⅛	89	89	90
400	Reading 2d pfd.	98	98⅛	97⅛	99
200	Republic I. & S.	34	33⅛	33⅛	33⅛
100	Do. pfd.	94⅛	94⅛	94⅛	97⅛
400	Rock Island	29⅛	29⅛	29⅛	29⅛
200	Do. pfd.	60	59⅞	59⅞	60⅛
	S.S.S.&I.Co.	....	....	52	53
	Do. pfd.	....	....	102	107
	St.L.&S.F. 1st pfd	....	....	62	65
700	Do. 2d pfd.	41½	41⅛	41⅛	41⅞
	St. L. & S. W.	....	....	21	22
100	Do. pfd.	66½	66½	66⅛	67
1,200	Southern Pacific	116⅛	115⅛	115⅛	116
300	Southern Ry.	26⅛	26⅛	26⅛	27
100	Do. pfd.	64	64	62½	64
	Third Ave. Ry.	....	....	9⅛	10
	Tenn. Copper	....	....	37⅛	37⅛
200	Texas Pacific	29	29	28⅛	29
	Tol. St. L. & W.	....	....	20	21
200	Do. pfd.	48½	48⅛	48	49
200	Twin City R. T.	108	108	108	108½
	Union B. & P. Co.	....	....	7	9
	Do. pfd.	....	....	57	59
41,000	Union Pacific	177⅛	176⅛	177⅛	177⅛
5,500	Do. pfd.	95⅛	93⅛	95⅛	95⅛
100	Utah Copper	44	44	43⅞	44
200	United Rs of S.F.	45	45	45	46
100	Do. pfd.	74	73½	73	74
	U. S. C. I. Pipe	....	....	16½	17½
	Do. pfd.	....	....	54	58⅛
	U. S. Express	....	....	98	102
	U. S. Marine Co.	....	....	4⅜	5⅛
	Do. pfd.	....	....	17¼	17⅛
400	U. S. R. & C.	73	72½	72⅛	73
	U. S. R. & R. Co.	....	....	4	7½
	Do. pfd.	....	....	11	18
2,200	U. S. Rubber	42	41⅛	41⅛	42⅛
100	Do. 1st pfd.	113	113	113	113⅛
	Do. 2d pfd.	....	....	77	79
43,000	U. S. Steel Cor.	78⅛	77⅛	77⅛	77⅛
200	Do. pfd.	119	119	119	119⅛
1,100	Va-Car Ch. Co.	67⅛	66⅛	66⅛	67
	Do. pfd.	....	....	125	126⅛
	Va. Coal & Coke	....	....	60	62
200	Wabash	17	17	17	17⅛
1,000	Wabash pfd.	38⅛	38	38	38⅛
	Wells-Fargo Ex.	....	....	162	164⅛
800	Western Union	73⅛	73⅛	73⅛	73⅛
400	Westinghouse	66⅛	66	66⅛	67
	Do. 1st pfd.	....	....	116	118
	West. Md. com.	....	....	50	50⅛
	Do. pfd.	....	....	74⅛	76
	W. & L. E.	....	....	4½	6
600	Do. 1st pfd.	14⅛	14⅛	14	16
	Do. 2d pfd.	....	....	6	7
100	Wis. Cent.	71	71	69⅛	71
2,300	Goldfield Cons.	6⅛	6	6⅛	6⅛
2,300	Lehigh Valley	174⅛	173⅛	174	174⅛
1,500	Chino	22⅛	22⅛	22⅛	22⅛
100	Jersey Central	277	277	279	280
	Ray Cons.	....	....	16⅛	16⅛
1,000	Associated Oil	54	52	....	....

Money opened, 2⅝ per cent.; high, 2⅝ per cent.; low, 2¼ per cent.; last loan, 2⅝ per cent.; closed, 2¼@2½ per cent.; ruling rate, 2¼ per cent.; total sales, 275,560.

New York Bond List.

[Furnished by Logan & Bryan, Members New York and Boston Stock Exchange, Bradbury building.]

NEW YORK, April 5.—Following were the bid and asked quotations on the bonds:

	Bid.	Asked.
Armour 4½s	92½	93
Amer. Tel & Tel. Conv. 4s	105⅛	105⅛
Amer. Tob. 4s	82½	86
Amer. Tob. 6s	107½	108
Atchison Gen. 4s	99⅛	99⅛
Atchison Conv. 4s	109½	110½
Atchison Adj. 4s stamped	91⅛	91½
Atchison Conv. 5s	111	111⅛
Atl. Coast Line Cons. 4s	93⅛	94⅛
Atl. Coast Line "L.&N." 4s	93⅛	94⅛
Balt. & Ohio 3½s	92⅛	93
Balt. & Ohio 4s	93⅛	93⅛
Brooklyn Rap. Transit 4s	84⅛	84½
Can. Sou. 1st 5s Extended	103	103⅛
C. & O. 4½s	100⅛	100⅞
C. B. & Q. Gen. Mtg. 4s	96⅛	97⅛
C. B. & Q. Joint 4s	95⅛	96⅛
C. B. & Q. Ills. 4s	99⅛	99⅛
Cent. Pac. 1st 4s	96	96⅛
Chicago & East Ills. 4s	81	82
Chi., R.-I. & P. Ref. 4s	88⅛	88⅛
Chi. R.-I. & P. Col. Trust 4s	73⅛	74
Colo. & Sou. 1st 4s	103	103⅛
Denver & Rio Grande 4s	97⅛	98⅛
Del. & Hudson Conv. 4s	98⅛	98⅛
Erie 1st Cons. P. L. 4s	84⅛	85⅛
Int. Met. 4½s	78⅛	78⅛
Japanese 4s	88⅛	89⅛
Japanese 1st 4½s	93⅛	94
Japanese 2nd 4½s	93⅛	94
L. & N. Uni. 4s	98⅛	98⅛
Mo. Kans. & Tex. 4½s	76⅛	76⅛
Mo. Pac. 4s	78	79⅛
N. Y. Cent. 3½s	88⅛	88⅛
N. Y. Cent. L. S. 3½s	....	79⅛
N. Y. Cent. 4s	92⅛	93⅛
N. Y. City 4½s of 1957	107⅛	107⅛
Norfolk & Western 4s	98⅛	99
Norfolk & West. Conv. 4s	108	....
N. Y. Ont. & W. 4s	94⅛	96⅛
Nor. Pac. P. L. 4s	97⅛	98
Nor. Pac. 3s	70⅛	71
Oregon Short Line 4s	93⅛	94
Oregon Ry. & Nav. 4s	95⅛	96⅛
Penn. Ry. 4s of 1948	93	98⅛
Philippine Ry. 4s	88⅛	87
Reading Gen. 4s	97	97⅛
Republic of Cuba 5s	102⅛	103
Sou. Pac. 1st Ref. 4s	95	95⅛
Sou. Pac. Col. 4s	91⅛	92⅛
Southern Ry. 4s	78⅛	78⅛
St. L. & S. F. Ref. 4s	81⅛	82
Union Pac. 1st 4s	100⅛	101
Union Pac. Conv. 4s	104⅛	105
Union Pac. Ref. 4s	96⅛	96⅛
United States 2s Reg.	101⅛	101⅛
United States 2s Coup.	101⅛	....
United States 3s Reg.	101⅛	102⅛
United States 3s Coup.	102⅛	....
United States 4s Reg.	114⅛	115⅛
United States 4s Coup.	115⅛	116⅛
United Railway S. F. 4s	69⅛	70
Wabash 1st 4s	69⅛	70⅛
Western Union 4½s	95	95⅛
Westinghouse Conv. 5s	92⅛	93
Western Pac. 5s	93⅛	93⅛
Wis. Cent. 4s	92⅛	93
West Shore 4s	100⅛	101

Condition of Treasury.

WASHINGTON, April 5.—At the beginning of business today, the condition of the United States treasury was:

Working balance in treasury offices, $32,453,847; in banks and Philippine treasury, $31,575,324; total balance in general fund, $91,231,190; ordinary receipts yesterday, $1,850,967; ordinary disbursements, $2,545,955; leaving the surplus to date this fiscal year, $5,175,041, as against a deficit of $13,224,474 at this time a year ago. These figures exclude Panama Canal and public debt transactions.

New York Money Market.

NEW YORK, April 5.—Close: Prime mercantile paper, 4 to 4 1-4 per cent. Sterling exchange firm, with actual business in bankers' bills at 4.84 for 60-day bills, and 4.86 3-20 for demand. Commercial bills, 4.83⅛. Bar silver, 52 7-8. Mexican dollars, 45. Government bonds easy; railroad bonds firm. Money on call steady, 2 1-4@2 3-8; ruling rate, 2 1-4; closing bid, 2 1-4; offered at 2 3-8. Time loans very dull; 60 days, 2¾@3%; 90 days, 2¾@3; six months, 3@3 1-4.

General Eastern.

WHEAT SHORTS RECEIVE SCARE.

FREEZING WEATHER IN EUROPE IS RESPONSIBLE FOR IT.

The Market in Chicago Closed Strong and Other Leading Staples Also Showed a Gain—The Food Display by Cereals and Lighter Run of Hogs Helped Provisions.

[ASSOCIATED PRESS NIGHT REPORT.]

CHICAGO, April 5.—Freezing weather in Europe today, gave wheat shorts a bit of scare. In consequence the market closed strong at ⅜ to 1⅛ net advance. Other leading staples, too, showed a final gain. Corn, ⅜ to 1⅛; oats, ⅜ to ⅜, and provisions, 7½@32½.

May wheat ranged between 85 and 86⅛, and closed with a premium over July, at 86⅛; a net gain of 1⅛.

May corn, varied from 47⅛ to 48⅛, and closed firm 1⅛ up, at 47⅞. Cash corn was strong, No. 2 yellow closing at 47⅞ to 48⅛.

High and low points for May oats were, 30½ and 30⅛, with the close, ⅛@⅜, net higher; at 30⅜.

Grain strength and a lighter run of hogs helped provisions. The end left pork, 25 to 32½ up; lard with a gain of 17½, and ribs, 7½@10 up.

Cash quotations were as follows: Flour, 4.50; No. 2 rye, 91; fair to choice malting, 97@102; flax seed, No. 1 Southwestern, 2.39⅛; No. 1 Northwestern, 2.51⅛; timothy seed, 11.75@12.00; clover, 15.00; mess pork, per bbl., 15.75@16.00; lard, per 100 lbs., 8.02½; short ribs, sides (loose,) 7.75@8.37½; short clear sides (boxed,) 8.50@8.62½.

Grain Movement.

Articles.	Receipts.	Shipments.
Flour, bbls	22,400	19,600
Wheat, bu.	64,900	38,500
Corn, bu.	450,800	317,100
Oats, bu.	297,800	448,800
Rye, bu.	5,000	1,900
Barley, bu.	102,000	56,700

Grain Statistics.

CHICAGO, April 5.—Total clearances of wheat and flour were equal to, 458,00 bu. Primary receipts were, 532,000 bu., compared with 1,057,000 bu. the corresponding day a year ago.

Receipts for tomorrow: wheat, 30 cars; corn, 3.10 cars, oats, 1.78 cars; hogs, 11,000 head.

Chicago Grain Market.

[Special Service to The Times by E. F. Hutton & Co., Members of the New York Stock Exchange, 118 West Fourth st., Los Angeles.]

CHICAGO, April 5.—Following is range of quotations today:

	Open.	High.	Low.	Close.
Wheat—				
May	85	86⅛	85	*86⅛
July	85⅛	86	85⅛	**86⅛
September	85⅛	86⅛	85⅛	86⅛
Corn—				
May	47⅛	48⅛	47⅛	*47⅞
July	49⅛	49⅞	49⅛	*49⅞
September	50⅛	51	50⅛	50⅞
Oats—				
May	30⅛	30½	30⅛	30⅜
July	30⅛	30⅛	30⅛	*30⅛
September	30⅛	30⅛	30⅛	30⅛
Pork—				
May	15.00	15.29	14.97	15.29
July	14.80	14.95	14.70	14.90
Lard—				
May	7.97	8.07	7.92	8.07
July	8.10	8.15	8.02	**8.15
September	8.10	8.17	8.05	**8.17
Ribs—				
May	8.42	8.55	8.40	**8.52
July	8.15	8.29	8.07	8.15
September	8.00	8.07	7.97	8.07

Boston Copper Market.

[Furnished by Logan & Bryan, Members New York and Boston Stock Exchanges, Bradbury building.]

BOSTON (Mass.) April 5.—Copper Range around sixty apparently looks attractive and all the scattered offerings were freely taken at that figure. Indiana was slightly weaker, selling back to its old level before the recent strike was made. Balance of the list very dull, with sagging tendency. Following were closing quotations on the Boston Stock Exchange:

	Bid.	Ask.		Bid.	Ask.
Ahmeek	170	175	Mohawk	28	40
Adventure	5	5⅛	Mass. Cop.	6⅛	6⅛
Ariz. Com.	13⅛	13⅛	Mayflower	1	1-16
Arcadian	2⅛	3⅛	North Butte	27	27⅛
Arnold	50	65	Nipissing	10⅛	10⅛
Allouez	32	33	Osceola	105	106
Atlantic	3⅛	4	Old Dom.	36⅛	38
Bay St. Gas	29	26	G. F. Cons.	6⅛	6⅛
Butte & L.	5	10	Indiana	12⅛	12⅛
Butte Coal.	17½	18⅛	Algomah	7⅛	7⅛
Black Mtn.	—	5	Insp.	7⅛	7 7-16
Centennial	12	13	Mason Val.	8⅛	8⅛
Cal. & A.	50	50½	Old Colony	1	1⅛
C. & H.	485	490	Parrott	11	13
Cons. Merc.	7	—	Quincy	67½	68
Cop. Range	60	60⅛	Santa Fe.	1	1⅛
Davis Daly	1 7-16	1½	Shannon	10	10⅛
Daly West	4⅛	5	Sup. & Bos.	3⅛	3⅛
East Butte	12	12⅛	Sup. & Pgh.	14⅛	14⅛
Elm River	10	20	Sup. Cop.	32½	33
Bohemia	2	2⅛	Tamarack	36	38
Butte & B.	4⅛	5⅛	Trinity	4⅛	4⅛
Cactus	10	12	Utah Cop.	43⅛	44
Chief Cons	1 7-16	1½	Utah Cons.	13	13⅛
Con. Ariz.	1⅛	1⅛	U.SMS.com	33⅛	33⅛
Ray Cons.	16⅛	16⅛	Do. pfd.	45⅛	45⅛
First Nat.	1 15-16	2	Victoria	1	9-16
Franklin	9	9½	Winona	6	7
Granby	30⅛	30⅛	Wolverine	109	110
Giroux	6	1-16	North Lake	5	5⅛
Green Can	6 7-16	6 9-16	Ohio	1 7-16	1 9-16
Helvetia	1½	1⅛	South Lake	5⅛	6
Hancock	22	22⅛	Ray Cent.	1⅛	1 9-16
Isle Roy	12⅛	13	Swift	101⅛	101½
Kew. Cop.	2⅛	2⅛	Shattuck	17⅛	18
Lake Cop.	21½	22	Yukon	3 15-16	4 1-16
La Salle	4	4⅛	Baltic	2⅛	3⅛
Majestic	30	31	Yuma	—	13
Miami	18⅛	18⅛	Ils Cr.	30⅛	30⅛
			Do. pfd.	88	88⅛

New York Cotton Markets.

[Special Service to The Times by E. F. Hutton & Co., Members of the New York Stock Exchange, 118 West Fourth st., Los Angeles.]

NEW YORK, April 5.—Bulls had planned for a general stampede of shorts today upon which they confidently expected to unload a good portion of the contracts they purchased around 15¼ last November and December went on the scale down during the decline last February. Much to their surprise, however, there was no scramble for cotton, after the opening and when they tried to unload a little May and July, prices eased off rapidly causing a corresponding decline in the English market. It is said that Liverpool is offering spot cotton cheaper than it can be bought in the South, which accounts for the larger purchases made by the continent in the English markets. During past 24 hours heavy rains have fallen in all portions of the belt from Texas to the Atlantic and from Tennessee to the Gulf of Mexico which have supplied needed moisture for some time to come and have been of inestimable value. Fair weather is now all that is necessary to permit farm work and the planting of cotton to proceed under most promising conditions in ten years.

Logan & Bryan's letter says:

"Manchester is calling cotton in Liverpool which we find has made a full response to our showing of yesterday. The shorts here and those who are not short but bearishly inclined are much less aggressive the last few days and are a little regretful that they did not cover their cotton around the 14 level for July. Various estimates are placed upon the extent of the short cotton in the market and most of them fall short of the mark, as to sell it short has been popular, contagious and epidemic and some of this selling was done by very rich people, who, unfortunately for themselves, had plenty of money, but no other knowledge of the situation than that compared with other things, cotton has not shown the same decline from top-prices. The next crop progress has thus far been excellent and a large short interest is in new crop months unless that progress is continuous, I see but little hope for the shorts when they do attempt to cover. Would buy cotton on any set back of ten points."

Option—	Open.	High.	Low.	Bid.	Ask.
January	12.61	12.61	12.59	12.59	12.60
April	14.30	14.30	14.30	14.26	14.28
May	14.47	14.47	14.36	14.36	14.37
June	14.21	14.21	14.21	14.21	14.23
July	14.25	14.25	14.17	14.14	14.20
August	13.75	13.75	13.67	13.67	13.69
September	13.10	13.10	13.10	13.05	13.07
October	12.74	12.75	12.68	12.70	12.71
November	....	....	....	12.66	12.69
December	12.62	12.64	12.58	12.59	12.61

Spots, 14.50.

California Dried Fruit.

NEW YORK, April 5.—Evaporated apples ... fancy are quoted at 14; choice, 13½; prime, 13. Prunes firm with small offerings; quotations range from 8@13 for California's up to 30-40s, and 11@13½ for Oregon's from 80-30s. Apricots scarce and very firmly held; choice, 13½@13¾; extra choice, 13¾@14; fancy, 13 1-4@14⅛. Peaches quiet and steady; choice, 7 1-4@7½; extra choice, 7⅝@7½; extra choice, 7⅞@8 1-4; fancy, 8 1-4@9. Raisins inactive but prices are firm; loose muscatel, 5@8½; choice to fancy, seeded, 6 1-4@7½; seedless, 4⅞@6; London layers, 1.00@1.45.

New York Metal Market.

NEW YORK, April 5.—Standard copper dull; spot, April, May, June and July, 11.70@11.85. London dull; spot, £54, 7s. 6d; futures, £54, 18s. 9d. Arrivals reported at New York today of 1190 tons. Customhouse returns show exports of 4291 tons so far this month. Lake, 12.37½@12.50; electrolytic, 12.25@12.37½; casting, 12.00@12.12½. Tin dull; spot, April and May, 41.50@42.00; June, 41.25@41.75. London weak; spot, £191; futures, £187, 10s. Lead dull, 4.45@4.50 New York, and 4.25@4.30 East St. Louis. London, £12, 7s. 6d. Spelter dull; 5.45@5.55 New York, and 5.25@5.30 East St. Louis. London spot, £23, 7s. 6d. Antimony dull; Cookson's, 9.00@9.50. Iron unchanged.

Chicago Live-Stock Market.

CHICAGO, April 5.—Cattle, receipts estimated at 14,000, market steady, 10 up, beeves, 5.25@6.90; Texas steers, 4.50@5.75; Western steers, 4.90@5.90; stockers and feeders, 4.00@5.75; cows and heifers, 2.75@6.00; calves, 5.00@7.00. Hogs, receipts estimated at 21,000, market steady, 5 up, light, 6.40@6.85; mixed, 6.20@6.75; heavy, 6.00@6.50; rough, 6.00@6.20; good to choice heavy, 6.20@6.50. Pigs, 6.30@6.75; bulk of sales, 6.35@6.50. Sheep, receipts estimated at 15,000, market, slow weak, native, 3.00@5.00, western, 3.25@5.00; yearlings, 4.50@5.60; lambs, native, 5.00@6.40; western, 5.00@6.40.

New York Dairy Market.

NEW YORK, April 5.—Butter, firm; creamery specials, 22½; extras, 21; firsts, 18@19; creamery held, specials, 19; State dairy, finest, 20@21; good to prime, 18@19. Cheese, irregular; State whole milk, September quality, fancy colored, 13 1-4@14; do., white, 13. Eggs, firmer; fresh gathered selected extras, 17½@18; storage packed, firsts, 17@17 1-4; fresh gathered, firsts, 15½@15½; seconds, 15@15½; western duck, 20@33.

Chicago Closing Figures.

CHICAGO, April 5.—Close: Wheat, May, 86 1-4; July, 85 7-8; September, 86 1-4. Corn, May, 47 7-8; July, 49 3-8; September, 50⅜. Oats, May, 30⅛; July, 30⅜; September, 30 7-8. Pork, May, 15.20; July, 14.90. Lard, May, 8.07½; July, 8.15. Ribs, May, 8.52½; July, 8.15. Rye, cash, No. 2, 91. Barley, cash, 65@1.08. Timothy, cash, 7.00@11.00; contract, 11.75@12.00. Clover, cash, 5.00@14.50; contract, 15.00.

New York General Market.

NEW YORK, April 5.—Wheat, spot, strong; futures closed 5-8 to 1 1-8 net higher; May closed, 93 7-16; July, 93 5-16. Petroleum, hides, wool and hops firm. Sugar, raw, firm; Muscovado, 89 test, 3.36; centrifugal, 96 test, 3.86; molasses, 89 test, 3.11; refined steady.

Chicago Dairy Market.

CHICAGO, April 5.—Butter, easy, creameries, 14@21; dairies, 13@18. Eggs, firm. Receipts, 29,251 cases; at mark, cases included, 13¼@14; first, 15; prime firsts, 15½. Cheese, firm, Daisies, 14¼; Twins, 13@14¼; young Americas, 13¾@14; long horns, 13¾@14.

St. Louis Wool Market.

ST. LOUIS, April 5.—Wool, unchanged; medium grades, combing and clothing, 20½@23; light fine, 17@19; heavy fine, 15@17; tub washed, 20@32.

Portland Wheat Market.

PORTLAND, April 5.—Wheat—Track prices: Club, 82; blue stem, 86; red Russian, 81; valley, 82; forty-fold, 82.

Liverpool Wheat Market.

LIVERPOOL, April 5.—Close: Wheat, May, 6s, 7 5-8d; July and October, 6s, 7 1-4d. Weather cloudy.

OIL STOCK QUOTATIONS.
SAN FRANCISCO CLOSING PRICES.

[BY DIRECT WIRE TO THE TIMES.]

SAN FRANCISCO, April 5.—[Exclusive to The Times.] Closing bid and asked prices:

	Bid.	Ask.		Bid.	Ask.
Asso. Oil	52⅛	—	New Penn.	65	75
Amalg. Oil	—	60	Pac. States	28	—
Brooks're	150	165	Paraffine	—	85
Caribou	137½	—	Palmer	140	142½
Claremt	122½	—	P. Union	55	—
C. Nat'l	20	21	Peerless	—	400
Con. Mid.	14	—	S.F.M.K.	1250	—
Deluxe	120	125	Premier	62	—
Empire	100	—	Republic	54	—
Fulton	22	—	Superior	15	—
Ill. Crude	—	30	Silver Tip	100	—
Mar. "36"	—	200	S.W.&B.	25	—
McKit.	12	—	Sterling	250	—
Monte C.	225	250	Turner	110	130
Nev. Mid.	15	—	W. K. Oil	260	262½
			Strg. Ctfs.	22½	—

SALES—Morning session: 100 Sterling at 252; 400 W. K. Oil at 2⅝; 1000 Caribou at 140; 25 Associated Oil at 53⅛; 25 do. at 53⅛; 20 do. at 53⅛.

SALES—Afternoon session: 100 Palmer at 141; 2400 Sterling at 250; 100 Republic at 55;

SALT LAKE MINES.
CLOSING QUOTATIONS.

[BY DIRECT WIRE TO THE TIMES.]

SALT LAKE, April 5.—[Exclusive to The Times.] Following were the closing prices on the leading mining stocks listed here:

	Bid.	Ask.		Bid.	Ask.
Beck Tun.	30	33	New York	10⅛	11⅛
Black J'k	30	29⅛	Mtn. Lake	6⅛	8
Cedar Tal.	9⅛	10⅛	Ohio Cop.	143⅛	150
Colorado	53	55	Nev. Hills	3⅛	3⅛
Carisa	17	—	7 Troughs	5	5⅛
Col. Cons.	29	29	Silver King	175	195
Cons. Mer.	3	—	Sioux Cons.	39	42
Crown Pt.	7⅛	7⅛	Silver S.	4	9
Daly Judge	460	467½	So. Swansea	8⅛	9
Grand Cent.	96	102⅛	So. C. Cons	9	9½
Iron Blos.	145	147½	Uncle Sam	63	65
Low. Mam.	13	14	Victoria	112⅛	115
Little Bell.	45	50	Victor	4	5
May Day	23⅛	24⅛	Yankee	13⅛	16⅛
Mason Val.	3	3 1-40			

COLORADO SPRINGS MINING QUOTATIONS.

[BY DIRECT WIRE TO THE TIMES.]

COLORADO SPRINGS, April 5.—[Exclusive to The Times.] Following were the closing quotations on the leading mining issues handled here:

	Bid.	Ask.		Bid.	Ask.
Acacia	3	4	Golden Cyc.	200	—
Mary McK.	38	42	Isabella	13⅛	14
C. C. Con.	1⅛	2⅛	Dr. J'pot C.	5⅛	6⅛
C. K. & N.	14	20	Lexington	1	2
Dante	4⅛	5	Moon Anc'r.	2⅛	2⅛
Elkton Con.	6⅛	7	Old Gold	3	4⅛
El Paso	63	63⅛	Pharmacist	2	2⅛
Findley	73	73⅛	Portland	103	105
Gold Dollar	4⅛	4⅛	Vin. Con.	89⅛	92
Gold Sov.	5	6	York	3	3½

Comstock Quotations.

[Special Service to The Times by E. F. Taylor, 118 West Fourth street, Los Angeles.]

SAN FRANCISCO, April 5.—Following were quotations in the leading Comstock mining stocks today:

Stocks	Open Bid.	Open Asked.	Close Bid.	Close Asked.
Ophir	1.47½	1.50	1.50	1.52½
Mexican	2.17½	2.15	2.10	3.15
Gould & Curry	.17	.18	.20	.21
Con. Va.	1.07½	1.10	1.12½	1.15
Savage	.32	....	.21	.25
Hale & Norcross	....	.30	.30	.31
Yellow Jacket	.55	....	.55	....
Belcher	.83	....	....	....
Confidence	.50	....	.50	.75
Sierra Nevada	.35	.36	.37	.39
Exchequer	....	.20	....	.20
Union	1.25	2.27½	1.40	1.42½
Challar	....	....	....	.13
Potosi	....	.40	.40	....

New York Curb Stocks.

[Special service to The Times by E. F. Hutton & Co., members New York Stock Exchange, No. 118 West Fourth street, Los Angeles.]

	Bid.	Ask.		Bid.	Ask.
Amn. Tob.	464	467	Yukon	3 15-16	4 1-16
Braden	3 11-16	3 15-16	Ely Con.	18	20
British Col.	5⅛	5⅛	Mason Val.	8⅛	8⅛
Butte Coal.	3⅛	3⅛	Nev. Hills	3⅛	3⅛
Chi. Sub.	3⅛	3⅛	Nev. Utah	⅛	1
Con. Ariz.	1 3-16	1¼	South Utah	15-16	1
Dolores	5	6	Keystone	2	2⅛
Davis Daly	1⅜	1 7-16	Iron Blos.	148	152
Ely Cent.	2	3	Colo.	54	56
First Nat.	2	2⅛	Sioux Con.	39	40
Giroux	6	6⅛	Belmont	5⅛	5⅛
G. F. Daisy	4	6	Fraction	11	13
Florence	1⅛	1 11-16	Jumbo Ex.	30	31
Greene C.	6 7-16	6 9-16	Toulme.	4⅛	5
Guggenh'm	188	193	West. Pac.	18	20
Inspn	7 5-16	7⅜	McK. Dar.	1⅛	1 7-16
Int. C. R.	31⅛	31⅛	Tonopah	7⅛	7⅛
Kerr Lake	6⅛	6 5-16	Palmer Oil.	1⅛	1⅛
La Rose	4⅛	4 7-16	Goldfield B.	10	15
Miami	18⅛	19	B. Ely.	1 7-16	1 9-16
Mine of A.	5	5 5-16	Cal.	2⅛	3
Mont. Sh.	4	10	Cactus	13	15
Nipissing	10⅛	10⅛	Chief Con.	1 7-16	1½
Ohio Cop.	1 7-16	1⅛	Corbin	3⅛	4
Ray Cent.	1⅛	1⅛	Chemung	—	6
San Toy	23	28	Live Oak	18⅛	19
Standard M.	14	17	Shattuck	16	18
Stand. Pr.	47	51	So. Lake	5⅛	6
S. Oil	651	658	Verde Ex.	2⅛	2⅛
Sup. & Pgh.	14	14⅛	Hancock	22⅛	22⅛
Tri-Bull	⅛	⅛	Helvetia	1⅛	1⅛
Union Cop.	3⅛	4⅛	Ariz. Mid.	5	10
U. C. Pr.	9	11			

Kadakoi, a suburb of Constantinople, was swept by fire yesterday. One hundred houses and shops were destroyed. The loss is estimated at $500,000.

When a medicine must be given to young children it should be pleasant to take. Chamberlain's Cough Remedy is made from loaf sugar, and the roots used in its preparation give it a flavor similar to maple syrup, making it pleasant to take. It has no superior for colds, croup and whooping cough.

Real Estate Directory

VAN NUYS TOWNSITE
BUSINESS AND RESIDENCE LOTS
W. P. WHITSETT.
SALES MANAGER.
319 SO. HILL STREET

COLORADO RIVER LANDS
Ask for Booklet TODAY
W. I. Hollingsworth & Co.
WEST SIXTH STREET

Van Nuys & Lankershim LANDS
Automobile Excursions Daily
LOS ANGELES SUBURBAN HOMES CO.
F. P. NEWPORT CO.,
Selling Agents.
208-209 Central Bldg.

Buy in
COUNTRY CLUB PARK
(Los Angeles' Finest)
Strong & Dickinson
147 S. Broadway.

PLANADA
Townsite and 5000 Acres of Richest Land in Merced County in 10-20 and 40 acres. Easy payments
PLANADA DEVELOPMENT CO.
7th Floor Grant Bldg.

THE FAMOUS
Van Nuys and Lankershim Lands
Now on the Market.
A rare opportunity to secure a ranch—large or small.
POTTER-KING REALTY CO.
Selling Agents for the Suburban Homes Co. by Authorization in Writing.
430 W. SIXTH ST.
A3323, Broadway 2566.

Westlake Addition
Close in. Near 4 car lines. Large lots—$1200 and up.
BRYAN & BRADFORD
115 West Fourth Street

MUTUAL HOME BUILDING CORPORATION
Higgins Building, 2nd and Main Sts.
Also 250 So. Broadway.
Drop a Postal for the "Mutual Investor," mailed FREE to prospective Homeseekers and Investors.

Close In Acreage
PRICE $300.00 PER ACRE.
All beautiful land. A few more 5 and 10-acre lots at $300.00 per acre. Only 12 miles (25 minutes) from the city.
MASON & MOON CO., Inc.,
910-911 Central Bldg., Sixth and Main Sts.
F2334. Broadway 4761.

Automobile Daily
TO
Van Nuys and Lankershim Ranches
A. G. HERRON & CO.
202 Central Bldg.

Rental Department
For Stores, Offices and Houses.
ROBERT MARSH & CO.,
Security Bldg., Main Floor.
Telephone Exchange 175. Entrance Fifth Street.

Level Fertile Land
In the Coachella Valley
RIVERSIDE CO., CALIFORNIA
On the main line of the S. P. R. R.
$75 PER ACRE FREE WATER
Grows alfalfa, cotton and oranges.
MECCA LAND & WATER CO.
404 South Spring St.

Yucaipa Valley
Red Apple Land.
Ask for particulars.
Redlands, California; or
530 W. 6th St., Los Angeles.
Main 2302; F5685.

$10 BUYS A CLEAR DEED FOR A BEACH LOT
ARCH BEACH HEIGHTS
700 - CONSOLIDATED REALTY BLDG.

Fresno Valley Alfalfa Lands
$35 and up. Easy terms. Buy from owners.
CRAIG & PINGREE
649 P. E. Building.
Phones—F7760; Main 4254.

VAN NUYS
LANKERSHIM
AND
San Joaquin Valley Lands
DE WITT & MURDOCK
F3566 413 1-2 So. Hill St.

VAN NUYS AND LANKERSHIM LANDS.
Sales are breaking all records. There is surely a reason. We can show you. Call and let us show you the lands.
WRIGHT & CALLENDER CO.,
401 S. Hill Street, Los Angeles.
See James Watson.
Main 5046. Home 10743.

HOMES
Investment Buildng Co.
1005-1008 W. P. Story Building
Sixth and Broadway
LOS ANGELES

Palo Verde [Blythe Ranch]
Get the name impressed on your mind—cheap land for the money.
W. O. Emerson & Co.,
301-302 Delta Bldg.

I Cure
Blood and Skin Diseases, Varicose Veins, Piles, Hernia, Fistula, Kidney and Bladder Troubles and Pelvic Disorders

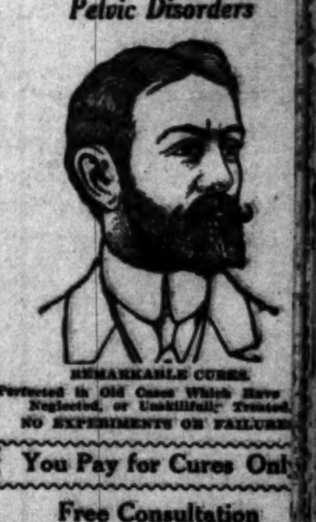

REMARKABLE CURES.
Perfected in Old Cases Which Have Been Neglected, or Unskillfully Treated.
NO EXPERIMENTS OR FAILURES.

You Pay for Cures Only

Free Consultation

I offer not only FREE Consultation and Advice, but of every case that comes to me I will make a Careful Examination and Diagnosis without charge. Ailing persons should not neglect this opportunity to get expert opinion about their trouble.

A WORD OF ADVICE.

Before beginning treatment elsewhere take my friendly advice and ask the doctor to tell you of his qualifications to cure you, and then be sure he shows you proofs of his ability. Mere talk means nothing; promises and guarantees with no ability behind them are of no value to you or any one else. After you are satisfied and begin your treatment it is my aim you to see the promises are carried out. If you should be unfortunate enough to select the wrong doctor and find it out in time, come to me and I will be glad to do all that can be done for you.

KIDNEY AND BLADDER DISEASES.

You will have more complications in Kidney and Bladder diseases than are presented by many other organs that are diseased. With my exact microscopical examinations and urine analysis and search illumination of the bladder I diagnose diseased conditions of the kidneys and my careful preparations for the correct treatment and future care.

VARICOSE VEINS.

Varicose veins do more to destroy man vitality than many other diseases together. They sap up the strength of body. You come to my office with varicose veins, and you leave me an absolutely well man. One treatment is all that is necessary. Not weeks nor months of endless doctoring, but one single visit permanently cure you without the loss of time, no pain whatever, and no trouble.

I will cheerfully donate $1000 to charity if any statement in this announcement is not absolutely true.

DR. FREEMAN
453½ SOUTH SPRING ST.
Los Angeles, Cal.
Hours 9 a.m. to 8 p.m. Sundays, 9 to ...

CURED
Varicose Veins, Hydrocele, Hernia, Piles, Fistula, Kidney, Bladder and All Pelvic Diseases

Don't relegate yourself to the scrap pile if not physically sound any more than you would a good violin because it has a broken string. Repair and replace lost elements. That is the right thing. I have made a specialty of the above ailments for years and cure them with certainty and thoroughness on terms to suit the patient.

My 8 office rooms are conveniently arranged and thoroughly equipped. I work 12 hours every day, and, as a result, can show a greater number of fairly treated and well satisfied patients than any specialist in California.

I am sole owner of my offices, publish my true name and picture, and stand squarely on every promise and statement. I am the oldest licensed specialist in my line of practice using his own name, and when a doctor masquerades under the name of someone else "there is a reason."

If you are a stranger in the community ask your neighbors about me. They will tell you that my promises are sacredly kept—that

I Advertise What I Do and Do What I Advertise

I offer not only FREE Consultation and Advice, but of every case that comes to me I will make a Careful Examination and Diagnosis without charge. Ailing persons should not neglect this opportunity to get expert opinion about their trouble. If you cannot call, write for information.

My offices are open all day from 9 a.m. to 9 p.m., and Sundays from 10 to 12.

Dr. M. S. Chenoweth
445½ South Spring St.
Los Angeles.

EST. 1900
DRINK HABIT CURED
GATLIN
IN THREE DAYS
NO HYPODERMICS OR BAD AFTER EFFECTS
GATLIN INSTITUTE
LOS ANGELES 1125 S. GRAND AVE. SUNSET 1377 HOME F1022
CALL, PHONE OR WRITE
SAN FRANCISCO WEST 78 HOME S4838

WOMEN'S $30 SUITS
Samples of the very latest styles. Don't miss them ... $15
EMPIRE SAMPLE SUIT CO.

Battle Stories of The Civil War.

The War Day by Day---Fifty Years Ago

Series of Graphic Historical Sketches running through The Times under special arrangement with the Century Company.]

April 6, 1861.—Secret Expedition for the Relief of Fort Pickens, Pensacola Bay, Sailed from New York—How Lincoln Was Led Into a False Step With Regard to Its Preparation.

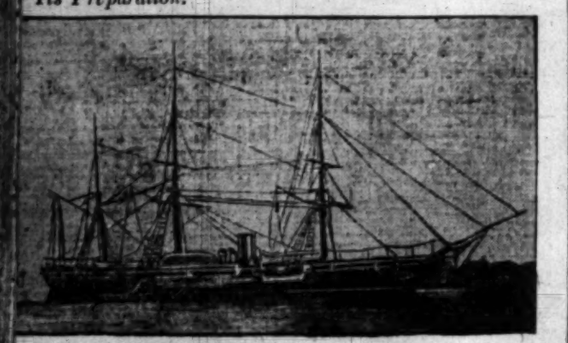

The U. S. Steamer Powhattan.
Choice as flagship of the Fort Pickens expedition resulted in a historical situation in Lincoln's Cabinet.

FIFTY years ago today, in the late afternoon, the war vessel Powhattan steamed down the narrows of New York harbor, bound for sea unsealed orders.

Not a man in her entire company knew her destination except the commanding officer, Lieut. David D. Porter. He had been put in charge of the ship by President Lincoln, to proceed with the utmost secrecy and dispatch to the relief of Fort Pickens, Pensacola harbor.

The expedition had been fitted out with great haste, in the face of many difficulties. Its commander must have been congratulating himself on getting at last under way when a fast revenue tug was seen steaming at top speed down the harbor from New York, and signalling the Powhattan to wait for her.

The tug bore an urgent message for Lieut. Porter. It read:

"Give up the Powhattan to Mercer.

"SEWARD."

Mr. Seward was Secretary of State. Lieut. Samuel Mercer had been detailed as commander of the Powhattan when Lieut. Porter was assigned to her for this special duty.

Lieut. Porter did not think the order from the Secretary of State could override that of the President. Therefore, he wrote an answer declining to give up the ship on Mr. Seward's order, and proceeded in his voyage, leaving the tug Hook astern at nightfall.

Fate in the Balance.

The outfitting of this expedition had evident Lincoln had been led into an error that he was never to repeat. He had assigned Lieut. Porter to the Powhattan and given him his orders, without the knowledge of the Secretary of the Navy, Gideon Welles.

The details of this incident form an illuminating though minor chapter in the history of the government during Lincoln's early administration.

William H. Seward's ambition to dominate the President—which had led him to suggest to Lincoln that he, Seward, run the government and shape its policy—was responsible for a painful situation for Lincoln that developed a few hours before the Powhattan left New York.

Much depended on the success of the Pickens expedition. Its departure could be accepted, doubtless, by the South as the gage of war. Its failure might lead European governments to recognize the confederacy as a belligerent, at least.

The expedition was the President's first definite step in his policy to "hold, occupy and occupy" the southern forts then besieged. He had not arrived at any point of dispatching it without sorrow. War turned on it as certainly as the expedition destined for Sumter, which was ordered at the same time, had not yet sailed. Either was sufficient in certain contingencies to bring on the first clash of arms.

Lincoln's False Step.

Secrecy was essential to the success of the Pickens expedition, if a clash, as is to be avoided in relieving the fort. The fact had led Lincoln into the false step of consulting only Mr. Seward among his Cabinet advisers when preparing the orders for the expedition.

To Mr. Seward secrecy was not enough; there must be mystery. No hint of what was going on must reach any other member of the Cabinet.

The appointment of Montgomery C. Meigs, an engineer officer then in charge of construction work on the Capitol, to organize the expedition; the choice of Lieut. Porter to command the ships and the various steps toward securing ships, men and stores were taken without Gideon Welles or Simon Cameron Secretary of War, knowing anything of it.

The Powhattan was chosen to lead the expedition, and Mr. Lincoln's choice of Porter to command her and to Capt. Mercer to resign her to Porter were signed without the President knowing that the same ship had been chosen by Secretary Welles to head the Sumter expedition.

Other orders were placed before Mr. Lincoln for his signature. In the great pressure of business he signed them without reading them.

Fifty years ago Secretary Welles was astonished to receive orders from the President transferring certain naval officers. The secretary at once sought Lincoln, whom he found alone in the executive office.

"What have I done wrong?" asked Lincoln, playfully, as, raising his head, he read the troubled countenance of Mr. Welles.

Mr. Welles showed Lincoln an order assigning one navy captain to Vera Cruz, "on account of important communications in our foreign relations." The President was surprised, and told Mr. Welles these were not his instructions. He had signed several orders, supposing them to relate to "a matter Mr. Seward had very much at heart," but these were not properly a part of them.

No one was quicker than Lincoln to recognize a false step. He made up his mind there he would never again go over the head of the proper member of his Cabinet in doing government business.

He sent at once for Mr. Seward. Explanations followed. Mr. Seward was ordered peremptorily to recall the Powhattan. Lincoln himself changed the President's name to it he signed his own.

Ships, Men and Stores.

As a naval force the Pickens expedition was not powerful, though sufficiently so to defend itself against a belligerent that as yet had no navy.

The Powhattan was in bad condition, having been placed out of commission, after a long cruise, three days before her orders for this voyage were received. Naturally she had been most hastily fitted out.

Accompanying the Powhattan were two transports, the chartered steamers Atlantic and Illinois. They carried about 700 soldiers, including sappers and miners, artillery and infantry and stores sufficient to provision Fort Pickens for six months.

The military was in command of Brevet Col. Harvey Brown, who had been ordered to assume command of the military department of Florida, with headquarters at Fort Pickens. Lieut. Adam J. Slemmer, who had been holding the fort, was to be ordered north with his worn-out command of forty-six men.

The ships had orders to call at Key West, restore order in that town, where the Confederate flag had been raised over a Federal building, and establish in office various new officers of the United States court there, in place of Confederates resigned.

Lieut. Porter's orders were to proceed thence without loss of time to Pensacola, enter the harbor and take up such a position as to prevent an attack from across the bay on the fort and transports while the stores and men were being landed at Pickens.

Fort McRea, mounting about 100 guns and manned by Confederates, guarded the channel opposite Fort Pickens.

Porter had formulated a plan to run past this fort disguised as a British ship, but his guns would be shotted and his men at their stations ready to answer if fired upon.

For tomorrow: Fort Sumter cut off from communication with the land.

[Copyright, 1911, by Associated Literary Press.]

New subscribers will be supplied with back numbers from April 3, 1911, when these War Sketches began.

Here Is a Soldier.

A VALIANT MEXICAN OFFICER.

BRIG.-GEN. CUELLAR OF THE FEDERAL ARMY.

The Gallant Soldier Who Fought the Battle of Casas Grandes, Defeating Madero's Insurgent Troops. He Lost an Arm But Gained a Star—How He Collared Insurgents.

[Special Correspondence of The Times.]

EL PASO, April 3.—The troops that took charge of Edward Blatt and Lawrence Converse, after receiving them from the Mexicans who kidnaped them, were part of the command of Gen. Navarro, who is at present stationed at Juarez. It was on the initiative visit of Mayor Kelly and Postmaster Smith of El Paso to Gen. Navarro, in the interest of the boys, but before they had had any conversation whatever with them, that the subject of boundary lines was first mentioned, and at that time Col. Samuel Garcia Cuellar remarked that, if the question came up as to the territory the boys were on when arrested, it would be some time before they were released, claiming it would make necessary a survey of the location by the Boundary Commission, which seems as if he had anticipated the outcome, as it has turned out as he predicted.

Col. Cuellar made many warm friends in El Paso during the meeting of the two Presidents—Taft and Diaz—which occurred October 16, 1909. Cuellar being here in the capacity of chief of the military staff of President Diaz, a position which he still holds. He is a comparatively young man. He speaks English, and no doubt other languages, as well as his native tongue, Spanish. He is one of the several officers in the Mexican army who has proven his ability when given the opportunity. While he has been in the public eye for a considerable time, he has lately been brought conspicuously to notice through his meritorious conduct at the battle of Casas Grandes, a few weeks ago, where he so ably commanded the Federals, completely routing the enemy under command of Francisco I. Madero. His official and very interesting account of the battle was published in the City of Mexico papers of March 15, but Cuellar keeps modestly kept his own brave achievements in the background as much as possible.

With a vigor most commendable, he directed his men from 7:30 a.m. until noon, conferring upon the situation with his fellow officers at the same time. While coolly rolling a cigarette several places, finally wounding him in the right arm, above the wrist, which compelled him to leave the field after turning over the command to Col. Rafael Eguia Lis.

It was whispered in the army that Cuellar was an officer of the "pink tea" variety, and he realized the opinion held of him, consequently, when the chance came for actual fighting, he asked to be sent to the front, which resulted in his being placed in command of the troops which he led at the engagement of Casas Grandes. There, by his valor, he proved the falsity of the opinion which had been expressed of him, and came out of the battle a hero, though he will have a constant reminder of his gallantry, his right arm having been wounded and amputated above the wrist.

Col. Cuellar has the honor of having been the recipient of a message of condolence from Francisco I. Madero, expressing his sympathy over the latter's misfortune. A number of prominent business men of the City of Mexico will, upon Col. Cuellar's return to the city, present him with a handsome sword in recognition of his fine services at the battle of Casas Grandes. The scabbard will be of gold, engraved, and the blade of the finest Toledo steel, with hilt inlaid with jewels.

It might be asked: "What is in a name?" Cuellar in English is "collar," and the colonel "collared" the insurrectos and "tied up" all ways of retreat before they were aware of his proximity. He was not in Casas Grandes when the attack was planned, and the insurrectos were not counting upon having to contend with his troops.

ARTHUR TRUMAN.

[Col. Cuellar has since been promoted to the grade of brigadier-general for gallantry at Casas Grandes. He has arrived at Juarez.]

PROPERTY OWNERS JOIN.

Form Organization Declared to Be for the Protection of the Small Taxpayer—Officers Elected.

With a charter membership of 1000, property-owners who are without any special organization for their protection, the Tax Payers' League was organized in the Story building yesterday afternoon. Officers were elected. An executive committee will be appointed by the president at the next meeting to be held within a few days.

Some of those present at the initial meeting stated that they will have a membership of 10,000 householders within ninety days and that they have definite lines along which to proceed for the protection of the man who owns a home, but who is not identified with any of the larger interests and who is not in a position to take part in the correction of such abuses as the small taxpayer may encounter.

The officers and board of governors elected yesterday are: President, H. S. McCallum; first vice-president, L. A. Phillips; second vice-president, P. E. Bowen; treasurer, H. J. Brainard; secretary, H. M. Chapman; attorney, William A. Alderson; members at large, J. C. Davis, C. H. Bareford, Roger M. Andrews and D. A. Dedrickson.

H. S. McCallum last night said: "Some of us have been quietly at work on this plan for about three months. Our interests are identical with those of the people to whom we have appealed for membership. We see a chance to be of service to one another through organization. The powers that be will never listen to individuals, but a powerful association can always get their ear.

"In the course of a year hundreds of questions come before the Council of a great city like Los Angeles in which the small taxpayer is as much interested as the owner of bank stock. The man who has nothing but his little home must look out for himself and he can make small headway if he stands alone. We intend to present a united strength that will challenge attention in any direction we turn.

"We are not soliciting the membership of those already represented in the larger commercial organizations, but we do wish to include every man who owns a home and who wants to do what he can to protect it. We do not intend to hold a big stick over anybody, but we do mean to have small property owners so organized that the people will always be sure of fair treatment in all public affairs."

COLONEL UNDER PROTEST.

Resident of Los Angeles Dies in New Orleans—Once Only Native Republican in Georgia.

Edward C. Wade, ten years a resident of Los Angeles, died yesterday in New Orleans. He had been sick some time. He left his home, No. 622 Boyle avenue, with one of his sons, bound for Cocoa, Fla., where he wished to pass his last days with his wife. His age was 81.

Before the Civil War Col. Wade was a wealthy cotton broker at Savannah, Ga., where his fortune was estimated at between two and three millions of dollars. When the war broke out he remained a Federal, which resulted in his ostracism by friends and by relatives at Savannah and Macon. Six weeks before Sherman marched to the sea, Wade was drafted as a conscript, and forced against protest to enter the Confederate army. He was made a colonel and fought against Sherman.

After the war he retained his pro-Federal politics, and his unpopularity was so great that he was obliged always to go armed, while his family was sent to Florida to avoid persecution. At one time he was the only native Republican in Georgia. Because of his reputation as a fire-eater he was appointed to the offices of collector of internal revenue in the district south of Atlanta, and of United States marshal. In the latter capacity, at the head of a detachment of Federal troops, he drove the Ku Klux Klan out of Georgia, and broke its power in that State. He served through the administrations of four presidents, and retired under Cleveland.

Claims before government officials for damages to the amount of his orignal fortune, for property destroyed in the war, are said to have been held by Col. Wade. Yet he was not wealthy at his death. He leaves a widow in Cocoa, Fla., and two sons, E. M. Wade and Maner Wade of Los Angeles.

LINDSAY TO BUILD BIG HOTEL.

Business Men Form Company and Eagerly Take Up the Stock—Building Already Leased.

LINDSAY, April 5.—At a meeting of the business men, called for the purpose of organizing a hotel company, an organization was formed and capitalized for $75,000. Over $25,000 was subscribed at this meeting and there is about that much more in sight.

The hotel planned will be modern in every way and will be conducted by Mr. Gately, an experienced hotel man of San Francisco, who will lease the property for a term of ten years with the privilege of purchasing.

NEWS BRIEFS.

The residence of Eugene Ottons was destroyed by fire Friday night. Only the prompt work of the fire department prevented the fire from spreading to other dwellings.

Mrs. M. J. Young has sold to Capt. A. J. Hutchinson, through W. I. Hodge

Easter Novelties
5c to 50c— Main Floor
A complete assortment of the quaintest, cleverest conceits you'd wish to see! Chicks, ducks, rabbits, eggs, etc., in variety. Come here for Easter favors and remembrances.

LARGEST DEPARTMENT STORE WEST OF CHICAGO
Hamburger's
BROADWAY, EIGHTH & HILL STREETS

Free Millinery and Dressmaking Classes
—on our Fourth Floor. Come and learn to make your Easter hat and to do your sewing under the instruction of experts. No charge—just buy your materials at Hamburger's.

The Big White Store is ready with Unrivaled Stocks for seekers of Easter Apparel and Accessories--- And Timely Sales of Things to Brighten the Home for Eastertime--We're prepared to serve you BEST!

$1 French Chemise 79c---$2.50 Gowns $1.95

Needlework Quite the Fad
—not only for waists, belts, shopping bags, etc., for undergarments as well. Expert teachers constantly in attendance in our Art Dept. You are welcome to join any of their classes.
Crepe Waists, Royal Society goods, stamped ready for embroidery or beading, priced 69c
Crepe Gowns, Royal Society designs, stamped on lustrous mercerized crepe, each only $1.25
Voile and Marquisette Waists 75c and $1.69
The most popular of all this season. Kimono styles and stamped with our demanded needlecraft designs. Beauties!

Another triumph for the Hamburger Undermuslin Dept.! No need to dwell on the daintiness and desirability of the French underwear.
The Chemise—exquisite hand-embroidered affairs that are as serviceable as they are beautiful. Exceptional values at $1.00 and extraordinary specially priced at 79c.
The Gowns—are the $2.50 kind, in high neck or slipover styles. So dainty in design and so neatly made that women who appreciate pretty things will buy lavishly at $1.95.

Easter Glassware Basement
Low Prices on Many Pieces You Have Decided to Get.
Thin Blown Water Tumblers
No phone orders filled—and none delivered except with other goods. Take advantage and save ..... 6 for 19c
Lily Vases—12-inch size; low priced at 19c
Egg Cups—of glass; double; per dozen $1.20
Open, Cut Glass Salt Cellars, per dozen $2.50
Chippendale Salt Shakers; glass top; pair 35c
Claret, Champagne and Sherry Glasses; dozen 75c
Finger Bowls; thin blown glass; dozen $2.25
Thin Blown Sherbets; very dainty; dozen $1.75
Chippendale Colonial Tumblers; set of 6 ..... 24c

Dress Goods Specials
Not too late to make the Easter costume—and here is an opportunity to get the goods at little cost. These are new Spring materials—just the most popular weaves of the day—and can be had in the colorings that are fashionable. Note widths and prices.
42-inch, All-wool Storm Serges—including cream; 44-inch, All-wool Batiste; Panama in the same width. These are of exceptional quality. See them today 75c
A beautiful line of 46-inch. All-wool Storm Serge in wanted colors and cream; all-wool Chiffon Panama in 50-inch width and 42-inch all-wool French serge $1.00

To Introduce Three New Open Stock Dinnerware Patterns, a Limited Number Of
Tea Cups and Saucers or 7-Inch Plates Will Go at, per Set of 6, $1.00
THIS PRICE IS PRACTICALLY WHOLESALE COST!
Open stock, so you can match any of these attractive patterns, either in a full set or as many pieces as you may wish. Designs that will be much admired.
The Left Pattern Sketched is American semi-porcelain; plain shape, with green wreath and scroll border and bright gold edge.
The Center Pattern Sketched, the Olympic, of W. H. Grindley's English porcelain, with flow blue Shanghai decoration.
The Right Pattern Sketched, the Chester, is English semi-porcelain, with French brown border and turquoise blue edge, with enameled turquoise jewel effects.

Basement.

Royal Regent Corsets
An especially commendable line—models for all figures. They emphasize the smartness and grace of your figure and give the easy, flowing, youthful contour that present fashions demand. Made of fine French coutile and silk batiste. Let our corsetieres fit you. $5

$3.50 Untrimmed Hats Only $1.95
Get your Easter hat at a saving of nearly half. All the newest and most wanted shapes are here in fine Milan, in black, white and burnt; some black, with white edge.....

Millinery Flowers at 25c, 50c and $1
The sale that is the sensation of the hour. Three big lots that include every wanted kind and coloring. Less than half regular price. Buy flowers Thursday! 2nd floor.

All $1 to $35 Leather Hand Bags in This "Pre-Easter" Sale 1/3 Off
$1.00 Bags . . 67c $5.00 Bags . $3.34
$3.50 Bags . $2.34 $7.50 Bags . $5.00
—and so on throughout the assortment. Every leather bag in our stock included—(Suede bags only excepted.) See window display!

Boys' Wash Suits 73c, $1.09, $1.19
Russian and Blouse Styles For Boys 2 to 10 yrs. All Worth More
At 73c you have choice of white, blue and light or dark striped effects; at $1.09 there are white and colored suits, with plain or trimmed fronts, and those at $1.19 include also the popular beach styles, that are made with low neck and knee pants.

Neither wash nor wear changes the size or style of
ARROW COLLARS
15¢ each, 2 for 25¢

GIRARD 2¾" high MILTON 2½" high
Have the strongest buttonholes it is possible to put in a collar
Cluett, Peabody & Co., Troy, N.Y.

Protect Yourself!
Get the Original and Genuine
HORLICK'S MALTED MILK
The Food-drink for All Ages.
For Infants, Invalids, and Growing children. Pure Nutrition, up building the whole body. Invigorates the nursing mother and the aged. Rich milk, malted grain, in powder form.
A quick lunch prepared in a minute. Take no substitute. Ask for HORLICK'S.
In No Combine or Trust

Schools and Colleges

Marlborough
Preparatory School
636 West Adams St.
Between Chester Place and Figueroa. Conveyance with teacher will be provided when necessary.
For girls under fourteen. Second term begins February 7. Careful home training, constant advancement, irrespective of grade limit.
Physical development a specialty. Grounds adapted to freedom of outdoor life.
MISS IDA B. LINDLEY, Principal.

Marlborough School for Girls
565 West 23rd Street
Spring term begins February 7th. Certificate admits to colleges. Pupils under 14 not received.
References from school last attended absolutely necessary if applicant is unknown to principals.
Monthly lectures in French, with stereopticon, by Mons. Jacquard Auclair of the French Alliance.
Catalogue sent on application.
MRS. GEORGE A. CASWELL, Principal.
MISS GRACE WILTSHIRE, Associate Principal.

Egan Dramatic School
The reason the Egan Dramatic School is the greatest dramatic school in the West is because every feature is an attest. Students may enter at any time. Top Floor Majestic Theater Building. Bdy. 2981. F2656.

Success Shorthand Institute
327-337 H. W. Hellman Building
Day and Evening School.
World's record system. Send for Catalog.
Foremost Business College.

The Isaac Woodbury
Fifth Floor, HAMBURGER BLDG.
F1850. Main 2286.

MARYLAND SCHOOL
720 BEACON STREET
Home and Day School. All departments. Individual Instruction. Send for Catalog.
Home 52385; Wilshire 269
FRANCIS A. BARR, Principal.

URBAN MILITARY ACADEMY
Corner Ninth and Beacon.

THE ORTON SCHOOL
College preparatory and finishing school for girls and children. 154 S. Euclid, Pasadena.

HEALDS BUSINESS COLLEGE
MERGED WITH
LOS ANGELES BUSINESS COLLEGE
N.E. Cor. Eighth and Hill. Inc. 1890.
Phones: F4709; Main 511. Superior in every way. Get rates.

Girls' Collegiate School
UPPER SCHOOL (CASA DE ROSAS)
Adams and Hoover Streets.
Miss Parsons and Miss Dennen, Principals.
LOWER SCHOOL (OPPOSITE CASA DE ROSAS)
949 West Adams St.
Miss Thomas and Miss Mosgrove, Principals.

THE WESTLAKE SCHOOL FOR GIRLS
Residence and day school. Accredited to Berkeley, Stanford, and Eastern Colleges. Affiliated Paris School. Catalogue upon request. 617 SO. ALVARADO.

Cumnock School
For Young Women
Spring Term begins February 6.
Courses—Expression, Academic and Juvenile. Boarding and day pupils. Piano, Art and Physical Training. Send for catalogues.
1300 S. Figueroa Street.

The Brownsberger Commercial College
953-5-7 West Seventh Street
Day and evening classes.
Main 2913. Home 52468.
Free catalog.

MISS WING'S SCHOOL
1226 Alvarado Street
Second semester begins Feb. 13. All grades and departments. Piano, Art, Cpmman. Private tutoring in all grammar and High School branches. All teachers college women. Public school curriculum followed. West 5844. Home 53144.

VON STEIN Academy of Music
Tenth and Hill Streets
PHONES—A3749; Broadway 3923
Best instruction on piano, pipe organ, violin, 'cello, voice, brass and reed instruments. Excellent Free advantages. Terms to suit. Information and catalog FREE.

CALIFORNIA SCHOOL
Boarding and Day. For Boys. Open all year. Military drill, athletic field, etc. 1948-52 Lovelace Ave. N. WILL

Kennard's Polytechnic
BUSINESS COLLEGE
1929 S. Grand Ave.
$10.00 a month. Positions for Graduates.
A WEEK'S TRIAL FREE.

HOLLMAN BUSINESS COLLEGE
A thorough Business Training School. Rate $10.00 Per Mo. When in session. Less Than Other Colleges. Investigate. 200 COULTER BLDG., 215 S. BROADWAY. Phone Bdwy. 2560; A1560.

Los Angeles Investment Co.
A8112. 333-337 S. Hill St. Main 2336.
HOME BUILDERS
Will Build to Suit
Upon Your Own Lot—or will furnish Lot.
RENT PAYING TERMS.

PACIFIC HOME BUILDERS.
Stock Now 70c Per Share.
Advances April 1st.
Quarterly Dividend will be declared April 4th.
INVESTIGATE NOW!
617-18 Wright-Callender Building.

HOFFMAN'S Millinery
435 SOUTH BROADWAY.
Home F4951

Mission Malt Tonic
GIVES HEALTH & STRENGTH
AT DRUGGISTS

NEW ZEALAND and AUSTRALIA
(Union Line of N. Z.)
VIA TAHITI AND WELLINGTON
Direct through steamers sailing from San Francisco April 8, May 3 and every 28 days. Wellington and back. Get rates. All rates also low. The line to Australia and New Zealand. For reservations see Agents or A. M. Culver, Agt. Los Angeles

In Three Parts Complete

The Times

PER ANNUM $9.00.

Bad Actor.

FATHER-LOVE PROSTITUTED.

Sob Pedal Aids in Jail-Break.

Angeleno Wanted on Forgery Charge Work Sympathies of Denver Police.

Fervent Devotion to Children Wins Him Liberties of Unusual Kind.

Repays Kindness by Nocturnal Flight, Leaving Little Ones As Souvenirs.

[BY DIRECT WIRE TO THE TIMES.]

DENVER (Colo.) April 6.—[Exclusive Dispatch.] Francis Ryan, alias Edward Stevens, lodged in the City Jail March 29 on complaint of the Los Angeles police, charged with complicity in a $40,000 forgery case, last night made his escape through a window, over the roof, down a fire escape, and by his flight shattered what promised to be an idyl of paternal love.

When Ryan was arrested as he stepped off the train from the West he was accompanied by three children, two sturdy boys and a baby girl aged 9 months. On these he bestowed a very passion of caressing devotion, and the bitterness of their motherless plight was subdued by the father's knowledge of their needs.

Arriving at the jail the man and his little ones were taken before Chief of Police Armstrong. The usual melodramatic scene ensued. The father, facing punishment for crime, was clung to by his tiny, frightened brood, his arms went about them. His voice pleaded for mercy, and asked that he be not separated from them.

The bulwarks of professionalism

(Continued on Page 2.)

The News in Brief

CONDENSED AND CLASSIFIED

INDEX: TITLES, PAGES, PARTS.

PART I.
1. Rebels at Mexicali to Parle.
Stevens Escapes from Denver Jail.
Lieut. Peluccio from Ashore.
Denbigh in League Stock Fund.
4. Happenings Along the Pacific Coast.
Affairs at the National Capital.
Ponce Hunts Oklahoma Bandits.
6. Robber of Mrs. Armour, Art Expert.
Los Angeles County Correspondence.
South of Tehachapi Correspondence.
10. City News in Brief: Vital Record.

PART II.
1. Mad Dogs Terrorize Suburb.
Steamer Lines to Come Here.
Lissner for National Chairman.
8. Public Service: City Hall and Courts.
9. The Oil Industry: News and Notes.
10. The Editorial Page: Pen Points: Verse.
11. The Drama: Topics of the Stage.
12. Events in Los Angeles Society.
Facts, Features, Fancies for Women.
The War Day by Day: Fifty Years Ago.
Traffic Record: Low Rates Both Ways.
Market Reports: Financial Items.
San Joaquin Valley Correspondence.

PART III.
1. Lights to Glow as Speed Demons Spin.
Angels Win Eighteen-inning Game.
2. Timely Hits Aid Vernon.
3. The Pink Editorial Page.
4. Breakers Loom Ahead of "Vets."

SUMMARY.

THE SKY. Cloudy. Wind at 5 p. m., northwest; velocity 9 miles. Thermometer, maximum, 65 deg.; lowest, 51 deg. Forecast for Friday: moderate north wind. For complete Weather Report see page 11, Part II.

THE CITY. The bites of a mad dog have put terror in the Boyle Heights and Belvedere district. Numerous animals infected by the teeth of the canine affected the valley, have died. Two wounded in the hands by a frothing horse are taking treatment.

After kneeling in prayer on the cement floor of the basement of the Sheriff's office, Katherine Smith yesterday shot at her son with a revolver which she had concealed in the folds of her hair. One bullet pierced his hat. Two others went wide of the mark.

Henry G. Dent, connected with litigation in the California Fruit Growers' Association, has been summoned to appear in Judge Hutton's court next Monday to answer charges of contempt. A letter written by the judge in which an attorney is accused of having lied is the foundation for the action.

Revelations developed by a police investigation yesterday resulted in the arrest of Fred Sherwood, aged 73, who conducted a rooming house in Boyle Heights. Confessions made by some of the pupils shocked their parents.

Petitions received at the Land Office here yesterday protest against homes for two persons under the policy of the government to entrymen who honestly endeavor to live with the statutes.

Renewed domination of the Republican party of the State by Meyer Lissner for chairman of the National Committee and Johnson as candidate for the Vice-Presidency is predicted.

Charges that the Santa Fe gave rebates to the Grand Canyon Lime and Cement Company yesterday when Judge Wellborn decided that the indictment was faulty.

Judy, a tiger tabby, at No. 422 South Los Angeles street, has earned the title of "cat" to the neighborhood by killing and eating a monstrous rat and subduing three rats as "aftimes."

Roland Buckley was granted a divorce yesterday by Judge Rives. She testified husband dissipated a considerable fortune there through forgeries of checks, and that she and her child are left without means.

Officers of the Title Insurance and Trust Company yesterday located a safe-deposit box in the case of the Pasden-Stevens forgeries.

Well-dressed young burglar caused excitement at the girls' dormitory of the University of Southern California on Jefferson street Wednesday night, and in the absence of one of the teachers put him to flight.

Public Welfare Committee determined yesterday to recommend to the City Council the extension of the fire limits to include the district between Bunker Hill avenue and Grand avenue from Sixth street north to Ninth street.

Inspector of Public Works discharged Engineer Ware yesterday for inefficiency, and notified them of their right to appeal.

SOUTHERN CALIFORNIA. A New York man had his pocket picked while waiting for a train to board home. Pasadena

GENERAL. Rain in Southern California was reported yesterday, but the fall was light, and the remain over night.

Evelyn Arthur, who was arrested yesterday on a charge of embezzling $1000 in addition to commissions, was released by Edward Tilden, referee of the Superior Court, after a hearing before the committee, but one week.

Chicago man is charged with defrauding Jean Christian Pedersen, "the Danish Count," which calls for the appearance of his two brothers, members of his family, in Oklahoma to testify. Pedersen is said to have taken $1000 from the bank in Oklahoma, which he represented as a part of his capital. Pedersen's counsel will ask for the dismissal of the case on the ground that it is a matter of civil rather than criminal adjustment.

WASHINGTON. Yesterday announced another investigation of the Tariff Board. The order to be issued by the President is said to have been prepared by the chief of the Bureau of Insular Affairs, Colonel Edwards, who is also a member of the Tariff Board. The investigation will be conducted by Representative Payne, Aldrich leading Republican members of the Ways and Means committee of the House of Representatives, and Senator Simmons of North Carolina, Democratic member of the Senate Committee on Finance.

FOREIGN. Advices received in Washington yesterday from Consul-General Dingley at Havana, Cuba, indicate that the Cuban government is preparing to undertake the extermination of the Negro insurrectos.

Members of the Reichstag in session at Berlin, Germany, are warned by Chancellor von Bethmann-Hollweg that unless the present constitution for Alsace-Lorraine is amended so as to give the provinces more self-government, the full of the present Cabinet is inevitable.

FINANCIAL. Advices from Mexico City indicate that the finance minister there is about to close a contract for a private loan of $10,000,000 to be floated in Europe before December.

Trading on the New York Stock Exchange yesterday was featured by the heaviest transactions in the history of the exchange, the total sales amounting to 1,500,000 shares. The market was strong throughout the day, and closed at the highest prices of the day.